GIRL FLIER'S DEATH SIFTED FOR SUICIDE

FOR CLASSIFIED ADS PHONE GRANT 5400

Weather—Fair tonight and Sunday; cooler tonight, lowest temperature 50 degrees.

Only Pittsburgh Newspaper Printing International News Service Dispatches.

Pittsburgh Sun-Telegraph

VOL. 7—NO. 50 22 PAGES SATURDAY, SEPTEMBER 20, 1930 THREE CENTS

WALL ST. CLOSE

Today

If Germany Goes Bolshevist
Telephone Word Scrambling
The President 'Envisions'
Re-Enter Dr. Einstein

By ARTHUR BRISBANE

BEARS IN WALL STREET enjoyed themselves yesterday and the public learned about the importance of Germany's stability, even here in our stock gambling.

A rumor of revolution in Berlin was spread and refused to die.

German reparations bonds dropped sharply. *American stocks fell off from 1 to 8 points.*

The world's "best minds," in this country particularly, will realize that the Versailles treaty, imposing on Germany brutal, financial slavery, was not as wise as it sounded in the beginning.

Those that said, "Let the Germans pay, they lost," would not be so cheerful if they saw Germany driven into bolshevism.

Germany and Russia, both bolshevistic, on the East would make financial Europe on the West tremble for good reasons.

THE DUTCH TELEPHONE COMPANY, between The Hague and the Dutch East Indies, tries experiments in "scrambled" conversation.

That news will interest Mrs. Ruth McCormick, who says a Senate committee tapped her wire. It wouldn't do any good to tap the new telephone system in question.

THE SENDING instrument transforms words into an entirely unintelligible jargon, while the instrument connected with the ear of the receiver, puts them back into plain language.

The illegal listener-in would hear, for instance, this jumble: "trupjisnobkansep," and the legitimate listener would get the message: "Jones is bankrupt." Each letter of the real message appears in "trupjisnobkansep."

MR. GILBERT, who knows sometimes what goes on in Washington, says President Hoover, awaiting a report by his dry law commission, "won't countenance repeal, but envisions modification." The fact that he doesn't countenance repeal makes no difference, for it would be impossible to repeal the amendment. Seventeen states can prevent it, and more than 17 are "dry forever."

THE USE OF the word "envisions" is something of which President Hoover was not guilty, needless to say.

Our crime wave is bad enough without butchering the English language.

It would be interesting to know just what kind of modification the President "envisions," also what his "reaction" is on the "mass psychology" produced by wholesale and retail bootlegging, murder, racketeering and all-around devilry.

MR. EINSTEIN reappears on the front page to tell you that space is "only a theory representing a non-reality." Perhaps, he never bumped his head in the dark, and hit the door, when space suddenly came to an end.

He sends the Prussian Academy of Science a new treatise on the "theory of space conception, with Riemann metrics and extended parallelism."

YOU MUST CONCENTRATE a little when you read that. Prof. Einstein says:

"Maybe people will think I am a fool when they read it."

They will not, and on the other hand, they need not blame themselves for not understanding Dr. Einstein's "non-Euclidian conceptions of space, to which there are more than three dimensions, and where, in spite of Euclid, parallel lines, prolonged to infinity, actually do meet."

You may say that, if two lines meet somewhere in Prof. Einstein's unlimited, unreal and desolate space, they are not "parallel." But who are you, to argue with Einstein?"

T. M. ZINK, of Iowa, who hated women, leaves $40,000, to be held in trust for 75 years. When the estate amounts to $3,000,000, a library will be built, with this sign carved in stone:

"No woman admitted."

And he will only allow books written by men to be kept in the library.

THAT WOULD leave out Uncle Tom's Cabin, the Battle Hymn of the Republic, the Letters of Madame De Sevigne, interesting fragments of Sappho, and, indirectly, the books by men that amount to anything, since such books are usually inspired by women.

Mr. Zink's idea is particularly foolish, because, what brains men have are formed during the period of nine months before they are born.

AND THE BRAIN created during that period depends on the brain of the mother, and on her THINKING before the baby's birth.

Fools, planning to starve the brains of mothers, would succeed in starving the brains of their sons.

The will should be scrapped, and the money distributed among other Zinks, on the ground that it is opposed to public policy.

MRS. M'CORMICK is not the only Ruth "amid the alien corn" of politics.

Mrs. Ruth Pratt, of New York, now in Congress, is running for another term, and will probably get it.

She represents energetically the two familiar lines:

"First, then, a woman will or won't, depend on't;
If she will do't, she will;
and there's an end on't."

At present, her mind is on beating a Socialist candidate, Heywood Broun, tall and stately as a redwood tree, and her

(Continued on Page Two, Col. One.)

Andree's Diary Discloses Arctic Sufferings

☆ ☆ ☆ ☆ ☆ ☆ ☆ ☆ ☆ ☆ ☆ ☆

HUNT GANG IN DRY RAID SLAYING

GIRL FLIER'S DEATH SIFTED

Bigamy Hinted as Having Bearing on Fatal Crash; Relatives Deny Suicide

International News Service.

SAN DIEGO, Cal., Sept. 20. An inquest into the death of Ruth Alexander, 24, famous girl aviatrix who crashed at the start of a projected trans-continental flight, was to be held today.

Following the inquest her body will be taken to her parents at Irving, Kan.

Aviation experts and friends of the ambitious girl flier are to testify regarding the possibility of a suicide motive and flying conditions which prevailed Thursday when her plane crashed in a dense fog.

Inquiry has disclosed that Mrs. Alexander, who held the women's altitude record, postponed her projected coast-to-coast flight three times before last Thursday when she finally took off.

Friends said she did not exhibit the same ardor for this flight as characterized her recent non-stop hop from Vancouver, B. C., to Agua Caliente, Mexico.

They were inclined to attribute this to the marital tangle, disclosed after the girl flier's tragic death.

FREMONITION CLAIMED

Authorities still considered the possibility that her apparently bigamous marriage to Ensign Robert A. Elliott, Naval Reserve flier, may have been a factor in her death.

Farewell notes to Elliott and her parents were explained by friends as the result of a premonition felt by the girl that death was likely to end her flight.

WED TWICE BEFORE

Court records in Olathe and Richmond, Mo., today revealed that Miss Alexander was married twice and divorced but once before her marriage last June 21 to Elliott.

Although a divorce was sought by Mac Alexander, the woman fliers' second husband, records showed the case had never come to trial. Alexander filed the suit here last March 6 and service was obtained through publication.

Miss Alexander wrote to the clerk of the Johnson County Dis-

(Continued on Page Two, Col. Seven.)

Fitzmaurice, Irish Pilot, Enters U. S.

NEW YORK, Sept. 20.—(INS.)—Maj. James Fitzmaurice, Irish Free State aviator, was admitted to the United States after being detained several hours aboard the liner Reliance which brought him from England.

The famous flier, who had no trouble getting into the country when he flew across the Atlantic in the Bremen in 1928, presented a visa which immigration inspectors said was canceled. The visa was one which he had obtained on a previous visit and which had been renewed in March.

Etna Boy, 12, Drowns Fishing in Mill Pit

Joseph Subolitch, 12, of 4 Ganster street, Etna, was drowned yesterday in a pit at the upper end of the Spang-Chalfant mill property at Etna, when he fell into a water catch pit, according to the morgue report. He fell into the pit after he removed the lid of the catch to fish, the report said. The body was removed to his home.

STARTING ON HER FLIGHT OF DEATH

Photo by International Newsreel

LIEUT. WILLIAM VAN DUSEN — RUTH ALEXANDER — JOSEPH ZAMANSKY

Buckling on the parachute as Miss Alexander, 24, thrice wed and once divorced, took off from San Diego to fly across the country. She was instantly killed 15 miles away.

PHILS THREAT TO LEADERS

Associated Press.

The second division clubs of the National League, three of which have no hopes of improving their present positions, have some fine opportunities ahead for upsetting the applecarts of the three contenders for the championship.

The Phillies, doomed to finish in the cellar, already have caused a lot of trouble for Chicago's Cubs, and yesterday they gave the league-leading St. Louis Cardinals a great run for their money before going down, 7 to 3. They meet the Cards four more times in the next few days, then have one crack at Brooklyn.

Pittsburgh's Pirates, who only lost their mathematical chance of finishing first as the Cards won yesterday, start today in a two-game series with the Robins and finish their season with four games in St. Louis. The Chicago Cubs, who gained a tie with Brooklyn for second place yesterday, as they took a close decision from Boston, 5 to 4, find themselves involved with the Braves and Cincinnati for the rest of the season.

A sudden spurt on the part of any one of these trailers could cause serious damage to the hopes of its rivals.

Bishop Darlington Leaves Trust Funds

HARRISBURG, Sept. 20.—(AP.)—Trust funds totaling $12,500 are set up for relatives and personal bequests of $2,000 are made in the will of the late Bishop James Henry Darlington of the Harrisburg diocese of the Protestant Episcopal Church.

After the trust funds and personal bequests are made, the remainder of the estate, consisting of real estate here and in Newport, R. I., and Long Island, N. Y., is given to the widow, Mrs. Ella Louise Bearns Darlington.

Shot in Head, Left Dying In Street

Police are investigating the probably fatal shooting of a man believed to be Clay Burkeholder, 50, a Pennsylvania railroad brakeman, of 7354 Hamilton avenue.

Found unconscious at the head Mohler street, early today, he was taken to the Pittsburgh Hospital, where physicians several hours later discovered a bullet hole behind his left ear. There were no powder marks, police were told.

A squad returned to the place where the man was found. A card established his probable identity.

ZIEGFELD HURT IN AUTO CRASH

NEW YORK, Sept. 20.—(AP.)—Florenz Ziegfeld, musical comedy producer, escaped with a bruised forehead early today when his automobile was bumped by a surface car at 230th street and Broadway, the Bronx.

He was on his way to his home at Hastings, N. Y. The car narrowly escaped destruction when gasoline leaking from the fuel tank caught fire.

Bystanders pushed it to safety.

Mrs. Morrow Writes Mexican Fairy Tale

NEW YORK, Sept. 20.—(AP.)—"The Painted Pig" is a Mexican fairy story written by Mrs. Dwight W. Morrow during her stay in Mexico and dedicated to her daughter, Constance, who helped her buy a painted pig, a toy, in the market at Cuernavaca.

In Today's Paper

"Bugs" Baer	Page 22
Clubs	Page 8
Comics	Pages 20, 21
Daily Pattern	Page 8
Daily True Story	Page 20
Finance	Pages 8, 9, 10, 12
Horoscopes	Page 7
"Lucky Girl"	Page 4
Magazine, Fiction	Page 7
"Master Mysteries"	Page 5
"Miss Hardboiled"	Page 7
Paris Fashions	Page 5
Radio	Page 15
Society	Page 5
Sports	Pages 13, 14, 15
Stage, Screen	Page 6
H. G. Wells	Page 22
Walter Winchell	Page 6
Church News	Page 4

WELLS DEFENDS BEERY'S WIFE

LOS ANGELES, Sept. 20.—(AP.)—Raymond Wells, former motion picture director, took the center of the stage today in the marital differences of Noah Beery, film actor, and his wife, Mrs. Marguerite Beery.

Wells, returning from Las Vegas, Nev., last night, where he went with Mrs. Beery September 8, said:

"I am astonished to learn that Mr. Will Hays with his rigid laws of censorship would permit anyone in motion pictures to malign a woman."

After Mrs. Beery departed for Las Vegas and had been gone a week, Beery reported her disappearance to police, saying he would prosecute anyone responsible for enticing her away. Mrs Beery, upon her return recently, stated she had gone to Las Vegas on business and was amused and surprised to learn her departure had been a "disappearance."

Woman Leaps Out Window During Raid

Mrs. Martha Davidson, 22, of 502 Cubbage street, Carnegie, who, police say, jumped from a second story window when they raided a Negro home in which an alleged disorderly party was in progress, was to be arraigned in Morals Court today.

She was arrested at the Passavant Hospital where she was treated for a sprained ankle. Police said they raided a house at 1811 Linton street, arresting Rose James, 22, Negro, who said she resided there, and four Negro men.

Kearns Matrimonial Case Judge Opposed

CHICAGO, Sept. 20.—(INS.)—The bill of Jack Kearns, fight promoter, to annul his marriage to Mrs. Legana Kearns, and her cross bill asking for separate maintenance and temporary alimony, have been submitted to the executive committee of the Circuit Court for reassignment. Judge Thomas Lynch announced that he had been informed privately that an objection had been raised to his hearing the case.

Clearing House Figures Appear Today on Page 10.

SWEDEN MAKES ANDREE DIARY PUBLIC

Explorer's Log Reveals Stern Fight Men Made to Live; Data Declared Valuable

By WILLIAM HILLMAN,
Universal Service.

STOCKHOLM, Sept. 20.—Even up to the final hour he spent alive on the ice of the Arctic continent 33 years ago, Salomon Auguste Andree expected to "get through" to civilization.

This is revealed in the diary of the ill-fated balloon expedition leader, a resume of which was made public last night by the Swedish government. The last words in Andree's diary, dated October 2, 1897, are:

"With such comrades, one ought to get through any circumstances."

The entry was made following the breakup of the ice floe on which Andree, Nils Strindberg and Knut Fraenkel drifted toward Vioten (White Island), where the last camp was made.

TRAGIC ODYSSY

Andree's diary, consisting of 142 pages, tells the tragic odyssy of the three Swedish explorers from the start of the flight from Danes Island, Spitzbergen, in the balloon "Ornen," on July 11, 1897.

But it reveals little not already known through the publication of the story from the diary of Nils Strindberg, which was found by the Hearst-Dagens-Nyhter expedition to Vioten, and published in America exlusively by Universal Service.

While the last entry in the Andree diary was on October 2, the last words in Strindberg's "Resignation" and "Home," were written after October 17. At that time, the three men had already transferred quarters from the ice-floe to Vioten. There they built a hut and faced death. Not one of the diaries reveals the cause of death.

(Continued on Page Three, Col. Three.)

Row on Golf Links Brings $5,000 Suit

ASHEVILLE, N. C., Sept. 20.—(AP.)—A twosome tried to go through a foursome on the municipal links, drove into the foursome, a ball was thrown away, there was a fist fight and now there is litigation. S. E. McClellan, who was in the twosome, is suing Lyle Jackson and Mrs. Jewel A. Iverson for $5,000. He claims Mrs. Iverson got into the fight with a club.

Curtiss-Wright May Shut Some Airports

NEW YORK, Sept. 20.—(AP.)—Charles S. (Casey) Jones, president of Curtiss-Wright Flying Service, Inc., last night said his corporation was conducting a survey of its 35 airports throughout the country to determine whether some should be closed. He said business was bad, and indicated a decision may be made to suspend operations at four or five airports.

While America has the cup Sir Tommy is always sure of getting into the finals. Tommy is getting superstitious now and there will be no Shamrock Thirteenth. He is going to skip from twelfth to fourteenth. Sure, he is a good loser, but look at how much practice he has had.

Looks like that government rain commission will hang around long enough to claim credit for the first snowfall. Political economy should include a save-your-bribes week. Scientist who found living bacteria in coal must have read it on the slate.

(Copyright, 1930, by King Features Syndicate, Inc.)

U. S. Bars Him

Photo by International Newsreel

MAJ. JAMES FITZMAURICE

One of the heroes of the first Europe to America flight pictured on his liner in New York Harbor where he's barred from entry to the U. S. His passport wasn't properly vised.

AGENT SHOT IN BREWERY AMBUSH

Ex-Pittsburgher, on Staff Of Pennington, Felled as 11 Gunmen Make Getaway

ELIZABETH, N. J., Sept. 20.—(AP.)—Federal, state and local authorities sought today to round up a gang of gunmen who ambushed a raiding party of Federal dry agents in a brewery and killed one of the agents.

John G. Fienello, 44, of Philadelphia, a former Pittsburgher, was shot and instantly killed yesterday when he walked into the boiler room of the Rising Sun brewery where a gang of 11 gunmen had lined up and disarmed his companions.

YOUNG IN CHARGE

The raiding party of five federal men came from Philadelphia. Robert Young, special supervisor of breweries in New Jersey, was in charge.

Leaving one of their number at the entrance as a guard, the agents entered the brewery. They arrested the engineer and two stokers in the boiler room. Young and three agents remained with the prisoners while Fienello went through the plant seeking others.

At that point the gunmen rushed into the boilerroom with drawn guns covering the agents, whom they disarmed. Fienello, unaware of the attack, walked into the room. One of the gunmen yelled:

"There's Fienello — let him have it."

Fienello attempted to fire his gun but it jammed. The man behind Young opened fire with two guns, killing the agent instantly. He was shot seven times.

GANG ESCAPES

City and state police were hurried to the brewery with tear gas bombs and riot guns, fearing the attackers might entrench themselves in the place, but they had fled in automobiles after disarming the agent guarding the entrance.

The brewery is in the Union Square district in the heart of Elizabeth. The plant covers two city blocks and is one of the oldest in the state.

The raid at the Rising Sun brewery was made under the direction of Prohibition Administrator John D. Pennington, of Philadelphia, who has jurisdiction over New Jersey. It took place without the knowledge of Alexander P. McPhee, deputy administrator at Newark, in immediate charge of the district.

PAYS TRIBUTE

Federal authorities said they believed the gangsters had followed the raiders from Philadelphia and attempted to waylay them, as one of the two cars in which they set out had been

(Continued on Page Two, Col. Two.)

PROTEST IN HILL FIGHT IN DOUBT

Joseph Engelsberg, leader of Mayor Kline's forces in the Third Ward, today said his mind "was a blank" in regard to protesting appointment by Quarter Sessions Court of nominees for judges and inspectors of election.

The Redistricting Commission yesterday set aside nominees submitted by Engelsberg, and recommended for appointment by the court those presented by his political rival for ward leadership, Alderman John J. Verona.

The law permits any person to appear before the court and protest against appointment of nominees recommended by the Redistricting Commission. Judge Harry H. Rowand probably will preside when the appointments are considered.

Engelsberg and Verona made counter charges that some of the other's nominees had been convicted or indicted of violating the election, prohibition and anti-gambling laws.

3 Thugs Rob Man In Washington Tube

Using the strong-arm system, three men held up and robbed Walter Shipp, 732 East Lacock street, in the Washington street tunnel yesterday. Shipp told police the bandits stole $37.

Hawks and Air Tour Pilots Fined for Having Liquor

GREAT FALLS, Mont., Sept. 20.—(AP.)—However they may value the exchange, pilots of the National Reliability Air Tour had the official apology of Great Falls today in lieu of some 50 quarts of whisky, beer and sherry confiscated by customs officers as they crossed the border.

Frank Hawks, transcontinental record holder and referee of the tour, was fined $30, Col. Charles L. Sheridan, collector said, when the flier was relieved of six quarts of sherry. Tom Colby, weather man, paid $10 for the privilege of attempting to bring across two quarts classified by Col. Sheridan as "hard liquor."

All of which brought regrets at a banquet last night in honor of pilots and passengers of the tour

"It was difficult to ask the fliers to sing 'America' after their reception," id J. W. Freeman, president of the Chamber of Commerce.

No Rest for Conan Doyle In Death, Says Widow

LONDON, Sept. 20.—(AP.)—Death has not brought rest to Sir Arthur Conan Doyle, according to a statement which the Daily Mail attributes to his widow.

Speaking of the communication she claims to have received from him, Lady Doyle is quoted as saying:

"He is very tired. Just as on earth a man after years of labor desires rest, so my husband wants peace for a while.

"He is 'studying the ropes' and learning how to get in touch the best way."

Referring the will he made, Lady Doyle declared:

"Sir Arthur would have been a very rich man but for gifts to spiritualism. He sacrificed a handsome income for the cause, but I speak for myself and my family when I say that we would much rather he spent his life and money, and so wonderfully, and that we received less."

Several bequests to further the cause of Spiritualism were made in the will. It is entirely in the author's handwriting and was drawn up last May.

Legacies of £100 each were bequeathed to the Spiritualistic Alliance of London and the National Spiritualistic Union of Manchester. The Psychic College gets £200 and £100 is left to the Spiritual Community, which holds its meetings in Crothian Hall, Wigmore street, as he put it. A like amount goes to David Gow, editor of Light, a spiritualistic magazine. The Psychic Gazette receives £50.

J. S. BLAMES WHEAT SLUMP ON SOVIET DEALS IN CHICAGO

SELL 'SHORT' 5 MILLION BUSHELS

Secretary Hyde Deplores Trading as Injury to American Crop Growers

WASHINGTON, Sept. 20.—(AP.)—The Russian government stood charged today by Secretary Hyde with partial responsibility for the latest record depression of wheat prices through speculation on the Chicago Exchange.

The agriculture secretary made public the accusation immediately after conferring with President Hoover. He gave out a telegram dispatched yesterday to John A. Bunnell, president of the Chicago Board of Trade, in which he asked what the exchange had done or could do to protect the American farmer against such activities. In Chicago, Bunnell said he had no definite information about the Russian selling. Hyde asserted that:

"Obviously it would be impossible for Soviet Russia to deliver grain in Chicago over our tariff of 42 cents a bushel."

5 MILLION BUSHELS

He said short selling of as much as 5,000,000 bushels in Chicago had been admitted by the all-Russian textile syndicate of New York, which, Hyde said had been shown by investigation to be a subsidiary of the Amtorg Trading Corporation. The latter is the official commercial organization of the Soviets in this country.

Peter A. Bogdanov, chairman of the board of the Amtorg, declared in New York, however, the textile concern was not a subsidiary. He said he knew nothing of wheat futures trading activity by the Soviet government.

WITHHOLD ACTION

Secretary Hyde refrained from saying what action might be taken by the government until he heard from the Chicago exchange. Means of blocking such imports are furnished by the tariff law and the government has extensive control of the grain exchanges through the grain futures act. Whether the terms of this act could be invoked to prevent the placing of selling orders from the Russian organization was not immediately made apparent.

A determined attack on Russian imports has been made in recent months from several angles, but so far unsuccessfully. Importations of lumber and pulpwood were suspended under the clause prohibiting the importation of convict-made goods, but the orders were rescinded on the ground that the evidence was not conclusive. The anti-dumping provisions which permit an embargo of goods sold below cost are available, but so far great difficulty has been met in ascertaining Russian costs of production in view of the absence of diplomatic relations between the two countries.

The textile syndicate admitted the short selling, Hyde said, after an extended investigation by the Agriculture Department, set in motion by rumors which gained circulation in newspaper articles.

Today

(Continued from Page One.)

more serious competitor, the Democrat.

IT AMAZES OTHERS in politics to see how Mrs. Pratt works, ringing doorbells, according to yesterday's report, saying to her fellow citizens, male and female:

"I want to represent you in Congress. You're entitled to know what I think. Ask me."

Mrs. Pratt began as an alderman in New York, and surprised the masculine mental giants that surrounded her by telling them that they were "so many rubber stamps," which was marvelously accurate.

GANDHI, 62 years old yesterday, spent the morning writing, making cloth, on his small hand loom, in the afternoon.

His remedy for India's troubles is to make cloth by hand, to hurt Britain's trade, and passive disobedience to Britain's rule.

HOW FAR THAT will get 300,000,000 inhabitants of India, with Afghans on the north eagerly waiting a chance to murder them, and 60,000,000 Mohammedans, living in India, also hoping for an opportunity to eliminate Hindus.

A marvelously sincere, earnest, self-starving little man is Gandhi. But something else is needed for the problem that confronts him.

(Copyright, 1930, King Features Syd., Inc.)

WELCOME BACK! :-: By Quin Hall

GANGSTERS KILL U. S. RAIDER

(Continued from Page One.)

forced off the road by another automobile which escaped.

Administrator Pennington said:

"Agent Fienello was one of my bravest and best officers. His loss will be keenly felt by the department. I hope the citizens of New Jersey will take corrective measures against the gangster domination of the beer racket.

"Fienello could not be bought and I feel sure the gangsters set about purposely to murder him, calling him by name before firing."

The agents destroyed 100,000 gallons of beer and opened a safe which among other things gave forth a list of the automobile registration numbers of all prohibition agents working out of Newark.

DUMP BEER

Dry Agents raided the Peter Breidt City Brewery here last Tuesday, dumping 244,750 gallons of beer. The federal men declared that during that raid gangsters set upon a federal agent guard and stopped the flow of beer into the streets.

John J. Dunne, who some time ago announced his retirement from the New Jersey beer racket, was released in $10,000 bail yesterday on charges of manufacturing liquor, maintaining a nuisance and interfering with federal officers.

The federal men declared he was the leader of the seven men who invaded a brewery, but Dunne said he was the owner of the place and in company of two men and his attorney had merely called to ask the agents to stop the destruction of the beer.

ENTERED UNDER BAIRD

Young, who was in charge of the raiding squad, resides in Pittsburgh. When Pennington assumed charge of the Pennsylvania-New Jersey-Delaware area, with headquarters in Philadelphia, Young accompanied him and was placed in charge of the beer squad.

John G. Fienello, slain dry agent, for many years resided in Bedford avenue, this city. He entered the prohibition service here when Frederick C. Baird, former administrator, was in charge of the Pittsburgh district, being a member of the group headed by Thomas Cavanaugh, assistant administrator. After six months' duty here Fienello was transferred to Philadelphia.

Pittsburgh Sun-Telegraph.
Vol. VII.—No. 50.
Saturday, Sept. 20, 1930.

Published evening and Sunday at the office of the Pittsburgh Sun-Telegraph, Telegraph Square, Pittsburgh, Pa.

Price: Daily, 3 cents; Sunday, 10 cents.

Entered as second-class matter at the postoffice at Pittsburgh, Pa., under the Act of March 3, 1879.

FAMILY AWAITS DEPORTATION

Facing deportation to British soil, a bewildered mother and her four children silently awaited action of immigration authorities in their little 3-room cottage at 1624 Fourth avenue, Arnold, today.

Alleged to have brought his family to this country four years ago, ostensibly on a visit, but failing to return home, the father, Francisco Ross, 37, alias Ernest Arthur, Italian citizen of Canada, was arrested by Immigration Director William H. Marshall, of the Pittsburgh district.

A bit bewildered by it all, the mother gathered her children, ranging from 2 to 6 years, about her and voiced a plea that they be allowed time in which to make a few clothes in preparation for the Canadian winter. Speaking English brokenly, she said:

"No like Canada. She cold. No work. No eat. Babies all time they cry for daddy. Daddy no come. Be home tomorrow maybe, yes?"

Explaining that her husband had never been in any trouble before, the mother could not understand why they are to be deported. Although the family is poverty-stricken, the little cottage was immaculately clean. The husband was employed part time by the Aluminum Company of America.

Records of the immigration office show that Ross, with his wife and children, the youngest having been born in United States, entered the country August 15, 1926, at Nigara Falls, coming from Fort William, Ont. Two years later the family was found living at Ambler, Pa., by immigration officers, but because of illness of Mrs. Ross they were not arrested, but directed to report at intervals to the Federal authorities. Later they disappeared, going to Arnold. The husband was placed in the county jail pending the deportation of the family.

Truck in Garage Damaged by Blaze

An auto truck, owned by Ernest Stiazios, of 3408 Bates street, and parked on the third floor of the Commercial Garage at 1600-18 Locust street, was damaged by fire of unknown origin early today. Firemen said they prevented the flames from damaging the garage to any great extent.

Baby Eats Raw Corn From Garden, Dies

Ida "arlotta, 2, of Universal, died in the Columbia Hospital early today of acute indigestion, according to a morgue report, which said the child had eaten raw corn she picked in the garden at her home.

REED TO DELAY POSTAL CHOICE

Senator David A. Reed will not recommend a successor to Postmaster George W. Gosser for several weeks, he said here yesterday. The recommendation, to be made to President Hoover, will come from his Pittsburgh office, he said. He was to leave today for Washington.

Aspirants to the office are James B. Anderson, of Crafton, now assistant postmaster; Lucius L. Hill, of Edgewood, assistant superintendent of mails; M. J. Shortley, head of the Federal Veterans' Bureau in Pittsburgh, and James Hagen, a letter carrier attached to the Arsenal substation.

BELL ACQUITTED IN DONOHOE MURDER

Spectator Fined, Jailed for Demonstration as Verdict Is Given; 4 Ballots Used

UNIONTOWN, Sept. 20.—Tony Bell, former county detective charged with the murder of Jack Donohoe, is a free man. He has gone back to his family.

A jury at 9:34 last night returned a verdict of acquittal after deliberating about seven hours.

Although Judge Thomas H. Hudson warned against any demonstration, several persons in the courtroom applauded as the foreman announced "Not guilty." Four women managed to escape through a side door but Albert Baker, who sat in the body of the courtroom, was detected by a tipstaff and haled before the bar. He was fined $100 and 10 days in jail.

Later he was recalled and asked why he had applauded. He denied he did, and the court stated had he admitted it and apologized, the sentence would have been canceled. Baker was taken to jail.

Not a movement was noticed in Bell's hand as he held it high, half closed, as the verdict was announced. As he was discharged by Court Crier William Cooke, he turned and kissed his wife, who had been at his side since September 1. With the adjournment of court Bell was besieged by many persons who offered their congratulations.

The jury took only four ballots. They resulted in 7-5 for acquittal, 10 to 2, 11 to 1 and then unanimous.

BOY SLAYER, 11, CONVICTED

DOYLESTOWN, Pa., Sept. 20.—(AP.)—William Davis, 11, of Philadelphia, the youngest defendant ever to be tried here on a charge of murder, was convicted of manslaughter yesterday by a jury on which there were two women. Sentence will be pronounced Monday.

Davis, who was spending the summer on a farm near here, was convicted of shooting and killing Stanley Picuski, 9, of Hilltown Township, on August 1.

"I wanted to scare the horses," he said. "I was mad at Mr. Rawa (Stanley's grandfather) for ploughing up my bean field. I didn't mean to shoot him or Stanley."

The boy demonstrated how he fired through the back of the buggy in which Stanley and his grandfather were riding.

Judge Calvin S. Boyer told the jurors the defendant would not be sent to an institution for punishment, but would be sent to a school where he could be educated.

GETS HER AIR LICENSE

Photo by Pittsburgh Sun-Telegraph

FREDA ZUEND, 19 . . . NOW SHE'S LICENSED TO FLY

Miss Zuend, first Pittsburgh girl to make a solo flight, who at Greensburg Airport passed the Commerce Department's examination and was granted a private pilot's license to fly an airplane.

Low Flying Pilot Stirs Beechview Parent

Mt. Washington's newly-appointed police inspector, Charles Cahill, will have to "take the air" for his first real investigation since his appointment.

C. B. Johnson, of 713 Bayridge street, Beechview, complained to the South Hills Station, that for the past several days, at about 7 p. m., a biplane flew over Beechview, and when at Bayridge street, the pilot swooped low, barely missing hitting the tops of trees.

Johnson told police he feared for the safety of the children in that district. The informer said that N. C. 388 M. was painted on one of the wings of the plane.

Woman Reports $400 Clothing Theft

Catherine Demling, of 326 Melwood street, yesterday reported to Oakland police that some person entered her apartment during the day and took wearing aparrel valued at $400. Entrance was gained by a pass key, police said.

FLIER'S DEATH INVESTIGATED

(Continued from Page One.)

trict Court here, saying she understood Alexander, a farmer, had received a divorce from her. Receiving no reply from the clerk, Miss Naomi Ayres, the aviatrix is believed to have concluded the decree had been granted.

FIRST MARRIAGE HIDDEN

The aviatrix's first marriage, to Aldon Fanuelson, of Irving, Kan., the home town of her parents, Mr. and Mrs. W. T. Blaney, was not known to residents of Olathe nor to Alexander, according to a statement of his father.

The first marriage took place in Richmond, Mo., in 1925 and a divorce was granted a year later.

Court records at Richmond did not show whether her maiden name of Ruth Blaney had been restored as had been requested in the petition.

After her marriage in Richmond, the aviatrix set up a beauty parlor, just as she did following her marriage to Alexander in Olathe.

She and Alexander were married July 8, 1926, and went to live on Alexander's farm west of here, the girl leaving later to open "Cupid's Parlor for Beauty" in Olathe.

Separating from Alexander, she went to California and took up flying.

SUICIDE THEORY DENIED

NEW YORK, Sept. 20.—(INS.)—Letters written by Ruth Alexander, girl flier killed at the start of a proposed trans-continental flight in California, indicating she may have planned to take her life, were penned weeks ago and were merely letters of a thoughtful person about to go into danger, Mrs. W. M. Elliott said today.

Mrs. Elliott is the mother of Robert Elliott, U. S. N. R., husband of the girl flier.

Mrs. Elliott said that the letters, found in the girl's room, were written by the girl flier before she made a successful flight from Vancouver to California.

"GREAT INJUSTICE"

"We have positive knowledge of that," said Mrs. Elliott, "and a great injustice has been done by inference that Ruth took her own life. She expected to join her husband here at the end of her cross-country flight, and I cannot stress too strongly that statements to the effect the notes were written to indicate suicide are entirely wrong."

Mrs. Elliott said her son left his Brooklyn home last night to attend funeral services for his wife at Irving, Kan.

Mrs. Elliott said her son was heart-broken.

COURT ISSUE SHELVED BY HOOVER

President, Guided by Cuba's Defiance of League, Won't Press Plan on Senate Now

By FRASER EDWARDS.
Universal Service.

WASHINGTON, Sept. 20.—President Hoover has decided to indefinitely postpone submission of the League Court to the Senate.

He was strengthened in his decision by the spectacle of Cuba kicking over the League of Nations apple cart at Geneva.

Irrespective of the outcome of the row in the League of Nations over Cuba's objections to the revised League Court statutes, it was stated by a responsible authority that the President will not send the court and the Root formula to the Senate at he December session as he once planned to do.

CUBA HAILED

Meanwhile, opponents of the League Court hailed Cuba's action. Senator Clarence C. Dill, of Washington, predicted that the Senate will reject the court outright when the question is submitted for ratification.

In every instance in the party primaries in which the League Court has been made the dominant issue, the pro-court wing has been defeated.

Notable instances were in Colorado, where George H. Shaw, running on an anti-court platform, defeated William V. Hodges for the Republican senatorial nomination, and in Illinois, where Mrs. Ruth Hanna McCormick won over Senator Deneen, who voted for the court in 1926.

All Republican leaders, from Senator Watson, of Indiana, down along the line, are strongly opposed to the League Court and have served notice on President Hoover they will fight to the last ditch if it is sent to the Senate.

'UNITED STATES SAVED'

Commenting upon the developments at Geneva, Senator Dill, of Washington, said:

"In halting the high-handed purpose of the League of Nations to enforce the League Court protocol without ratification by member nations, Cuba perhaps has saved the United States the embarrassment and worse that would surely result from American adherence to this League of Nations adjunct.

"Cuba's action at Geneva undoubtedly will cause further delay in consideration by the Senate of the so-called Root formula, which was designed to take the United States into the Court without the safeguarding reservations adopted by the Senate in 1926.

"I can see only good resulting from this further postponement. It will give the American people more time to study the League Court and what American adherence to it would mean. And the more they study it, I am sure, the more they will become convinced that the best interests of America lie outside of this Old World scheme to involve the United States in European politics.

"By the time the Hoover administration gets around to submitting the court to the Senate and pressing for action, I am sure that we will have ample votes to reject it and once and for all settle this question for America."

'Y' Official Fleeced By Ohio Impostor

N. C. Blender, of Columbus, O., is being sought by police throughout the tri-state district for obtaining money on the claim he was an employe of the International News Service, it was said.

City detectives yesterday received a complaint from Harold Cheroff, 5526 Raleigh street, manager of the East Liberty Y. M. C. A. that he was fleeced out of $20. Cheroff told police Blender, who was driving an automobile with an Ohio license, claimed he lost his money and was unable to continue to his home. He produced credentials from the news service, it was said.

Auto Bandits Stage 2 Holdups, Escape

Two automobile bandits who held up and robbed two pedestrians in the East End district today were being sought.

The first victim was R. W. Brown, of 1321 King avenue, held up in St. Clair street near Hampton avenue and robbed of his watch and a purse containing $25.

The other victim was Bernard Rosenbaum, of 213 North Winebiddle avenue, who was stopped at Center avenue and Wallingford street and robbed of $2.25.

AWAITING DEPORTATION AT ARNOLD

EXCLUSIVE PHOTO by Pittsburgh Sun-Telegraph

STEVE GEORGE MRS. FRANCISCO ROSS LAURA JOE

A mother and her four children in Arnold awaiting deportation to Canada, whence husband and father brought them four years ago, ostensibly on a visit, according to Immigration Inspector William H. Marshall, Pittsburgh, who has placed Ross, 37, under arrest.

Man, 70, Must Face Trial In 50-Year-Old Killing

TYLER, Tex., Sept. 20.—(AP.)—James Neely, 70-year-old patriarch, must go to trial for a half-century - old murder because chance led him to the community where resides the son of the man he is charged with slaying.

His arrest yesterday on a warrant charging him with the murder of Hiram Cooley, in Alabama, in 1884, was the reward of years of watchful waiting on the part of Cooley's son, A. C. Cooley.

The son had kept careful watch over his neighbor, W. L. Neely, whom he had recognized as the brother of the man charged with his father's murder.

His patience was rewarded when the accused, a resident of Kentucky, came here for a visit. Cooley notified peace officers. Today an officer from Alabama was en route to Tyler to take Neely to the scene of the crime for trial.

Neely told how he and Cooley had engaged in a fist fight after which he struck his adversary in the head with a rock.

Fund Grows for Lipton Cup Rogers Proposed

NEW YORK, Sept. 20.—(AP.)—At the suggestion of Will Rogers, Mayor James J. Walker, of New York, was receiving contributions of not more than a dollar apiece today fro the ge[illegible]ic to buy Sir Thomas Lipton a loving cup in tribute to his sportsmanship.

The proposal, made after the final failure of the British sportsman's yacht Shamrock to capture the America's cup, is presented by Rogers in newspapers throughout the country, including the Pittsburgh Sun-Telegraph.

Rogers' notion of an inscription was:

"To possibly the world's worst yacht builder but absolutely the world's most cheerful loser. You have been a benefit to mankind, Sir Thomas. You have made losing worth while."

Mayor Walker said that inscription might need some amending, but offered to see that receipts were used to buy a loving cup for Sir Thomas from the American people.

ACTION AT ANNUAL WESTMORELAND HUNT HORSE SHOW

Photo by Pittsburgh Sun-Telegraph

MISS MARGARET COULTER

Miss Coulter, leading member of Westmoreland Hunt, watching action in the riding ring at Greensburg from an open car.

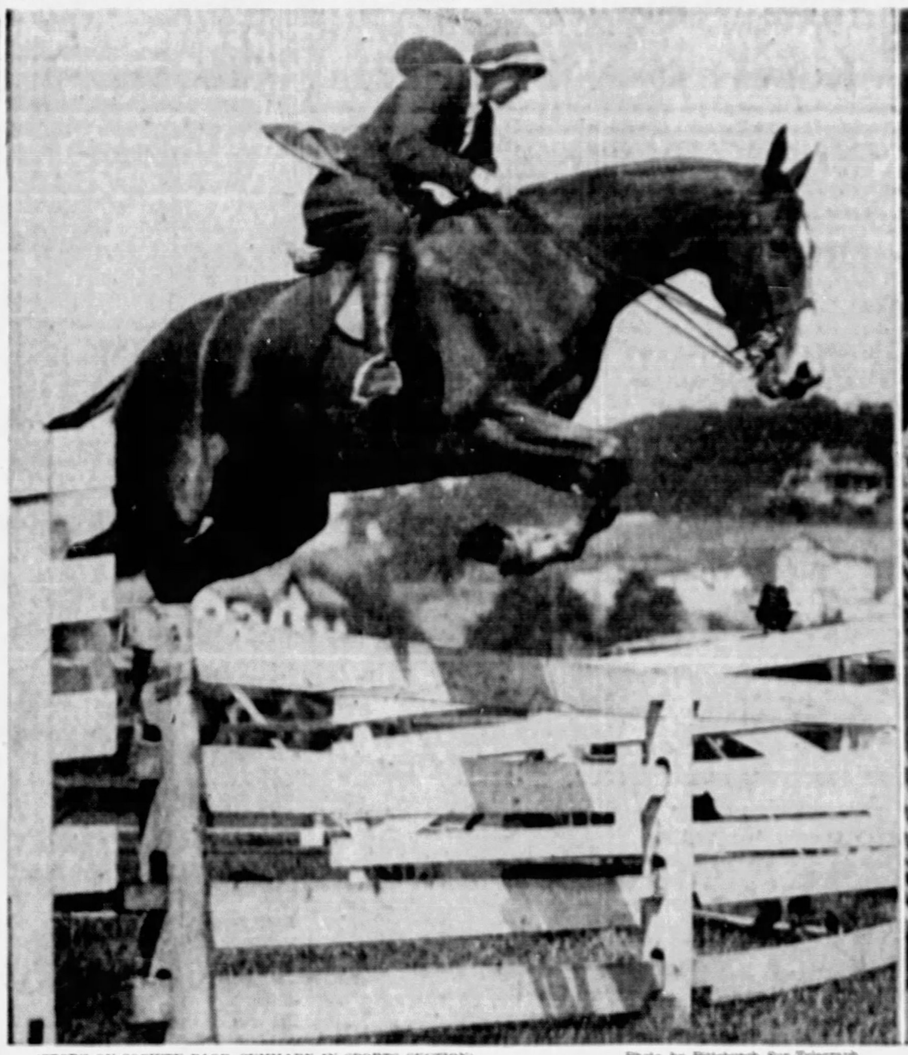

(STORY ON SOCIETY PAGE, SUMMARY IN SPORTS SECTION) Photo by Pittsburgh Sun-Telegraph

MISS ELIZABETH NESBIT TAKING A BARRIER ON CATHODE RAY, GRACEFUL JUMPER

Miss Nesbit, one of many riders who took part in the annual Westmoreland Hunt horse show at Greensburg. Scores of society folks from Western Pennsylvania attended the events.

Photo by Pittsburgh Sun-Telegraph

MRS. NILES TROMMELL

Mrs. Trommell, Chicago, and Mrs. Stewart, Keswick, Va., guests of their aunt, Mrs. H. F. Bovard, Greensburg society leader.

Photo by Pittsburgh Sun-Telegraph

ISABELLE FATTERSON

Young Miss Patterson on her lively, smaller mount.

RASKOB'S SON TO WED TYPIST

NEW HAVEN, Conn., Sept. 20.—(Universal.)—Miss Minerva Elaine Aaronson, brilliant young secretarial worker, of this city, last night announced her engagement to wed John J. Raskob, son of the enormously wealthy chairman of the Democratic National Committee.

The differences in religion of the young couple, it is stated, will prove no barrier to their wedding, which is scheduled to take place next spring. Miss Aaronson is of a distinguished Jewish family—her late father was a member of Congress—while young Raskob, like his father, is a Catholic.

Their romance began while young Raskob was a student at the Sheffield Scientific School, of Yale, where he was graduated last June.

A most interesting statement in connection with the young couple's troth is that Mrs. Raskob exhibited to Minerva a jewel box, containing many blazing gems, heirlooms of the Raskob family and invited Miss Aaronson to make a selection for her engagement ring.

EATON GRILLED BY BAKER

YOUNGSTOWN, O., Sept. 20.—(AP.)—Cyrus S. Eaton, Cleveland capitalist, was subjected to a rigid cross examination yesterday on his pronounced opinions that the merger of Youngstown Sheet and Tube Company with Bethlehem Steel Corporation was economically unsound and that an appraisal of the Bethlehem properties should have been made available to Youngstown stockholders.

Recalled by the defense, in the suit brought by his interests to enjoin the merger, Eaton assailed Bethlehem's "poor plant locations" with respect to freight rates and consuming markets.

Newton D. Baker, of defense counsel, was virtually in debate with the witness on what Baker termed the argumentative nature of his views and several times the exchange of questions and answers amounted to a verbal clash.

Baker brought up the old Trumbull Steel-Republican Steel merger, which was negotiated when Eaton was a diretor of both companies.

Cross examination of Eaton will be resumed when court reconvenes Monday.

Greenville Man Caught in Cave-in

MERCER, Sept. 20. — John Lepand, of Greenville, is in Mercer Cottage Hospital with injuries sustained yesterday when he was caught in a cave-in of a section of the West Market street conduit trench being dug by the Bell Telephone Company. He was unconscious when taken from the excavation, but physicians say he will recover.

Seized Machine Gun Property of Town

SHARON, Sept. 20.—A machine gun found in a vacant house near Greenville by county and state authorities when they staged a liquor raid there was the property of the Borough of Jamestown, Pa., it has been learned. The gun was given the borough shortly after the World War.

Andree Log Made Public; Reveals Explorers' Battle to Live

(Continued from Page One.)

a mystery still locked in the heart of the Arctic. Experts, however, blame exhaustion and cold.

LEFT BASES

The Andree story, only an outline of which has been made public, is a grim, often pathetic, story of men fighting against great odds. Yet, what is astounding, as revealed by the diary, is that Andree, knowing food stores to be within marching distance toward the south, deliberately went east. He seems to have planned an attempt to reach less known territories over drifting ice and thus steered a course away from his bases. Instead of heading southward toward the coast of Spitzbergen, where the expedition had three provision depots, he headed eastward to the north of Franz Josef Land.

According to the Andree diary, wet ice and frost forced the balloon down so that on July 12 and 13, as previously revealed by the Strindberg diary, it repeatedly bumped and dragged on the ice. Through the constant bumping and straining the crew of the Ornen was worn out.

Fresh-water lakes in the ice greatly impeded the march, but with the aid of their canvas boat the men pushed forward. The drift of the ice toward the westward overpowered the three trying to push eastward, forcing the expedition, on August 4, when at a position 82 degrees and 17 minutes north latitude, 29 degrees and 43 minutes east longitude, to give up the plan of going westward and to decide by the help of the ice-drift to the southwest to reach the seven islands on the north coast of Spitzbergen, where they had a food deposit.

SHOOT BEARS

The provisions which they had taken with them from the balloon were far from sufficient. Their fate depended on shooting ice bears or "wandering meat," as Andree picturesquely dubbed them.

All three frequently slipped into lakes on the ice and Fraenkel and Strindberg suffered from dysentery and injured feet. For some time Fraenkel was in a low physical condition. Andree writes, but in spite of their terrific difficulties the three kept in high spirits. Andree remained a scientist to the last filling his notebook with rich technical observations and even gathering specimens of earth, moss, leaves and driftwood found on the ice.

These grim specimens, recovered on White Island by the Hearst-Dagens-Nyheter expedition, are considered by the scientific commission as highly valuable Andree relics. They may help to solve the old problem of the direction of the ice drift over the Arctic from the Siberian coast—a problem which Fridjof Nansen and other great explorers have sought to solve.

WEIRD MENUS

Frankel became quite adept at making "blood pancakes" out of ice bear blood, which they used as a substitute for bread. Strindberg made soup out of sea weeds.

The men decided to hibernate on an ice floe and selected a strong and suitable one. All worked energetically to build an ice hut on the snow.

White Island was sighted September [illegible]. In his diary Andree calls the island "New Iceland," which was the first land sighted by the expedition since its start, July 11.

HUT ON ICE

On September 18 the first seal was shot. The following day two seals and a giant seal were bagged. On September 20 one more bear was shot and Andree notes in his account that the expedition had gathered enough provisions to last it until April. Eight days later they moved into their hut on the ice floe. Christening it "Hem," the Swedish word for "home."

But one morning, either October 2 or 3, they were awakened by a crashing, colliding, smashing sound. Andree saw that the ice floe had split up and that their hut was cracking in two. Various bits of their equipment and stores of their provisions were on the dividing part of the floe and the men worked furiously to rescue their precious stores. In the midst of the catastrophe Andree wrote:

"At the beginning of this story . . ."

These were the last words scrawled by the frozen fingers of the expedition's leader. It is Strindberg, whose diary was found by the Hearst-Dagens-Nyheter expedition, who gives further details of the expedition's fate.

Communique issued by the Swedish government declares that Andree's diary is carefully written and is rich in observations and reflections. It is an extremely remarkable human document and scientific report combined. The contents contain astronomical, meteorological observations, chronometer readings, descriptions of birds, and observations regarding the ice drift.

(Copyright, 1930, by Universal Service Inc., in all countries except Norway and Sweden. All rights reserved. Reproduction in whole or in part prohibited.)

Whoopee 'Bad Girl' Cast to Face Judge

NEW YORK, Sept. 20.—Having been cutting up in the Bronx, "Bad Girl" must go to court. The cast and the producer of a play based on Vina Delmar's novel must appear before the judge Monday.

PASTOR HOME FROM EUROPE

"There is more genuine Christianity in Pittsburgh today than can be found in Jerusalem, Nazareth or Bethlehem."

That is the contention of the Rev. Dr. Percival H. Barker, of the Point Breeze Presbyterian Church, Fifth and Penn avenues today. Dr. Barker has returned from a three months' tour of Palestine, Egypt and Europe. He expressed admiration for the spirit of the modern Zionists. Concerning his observations he said:

"Ecclesiastical bitterness and racial hatred shock the modern traveler as he goes up and down that little country which the western world calls the 'Holy Land.' If the British soldiers were withdrawn from Palestine tomorrow, there would probably not be a live Jew in Jerusalem in 24 hours

"It is my conviction, as I return from my travels through Europe and Africa, that the outlook on the whole is one of hope and that, amid all apparent discouragement, the principles of the Man of Galilee are gaining ground and will ultimately turn all the sordidness of racial hate and religious bigotry into the gold of justice, co-operation and good will."

Waynesburg Legion Post Names Heads

WAYNESBURG, Pa., Sept. 20.—Charles P. Meighen has been named commander of the James Farrell Post 330, American Legion, succeeding J. E. Doody.

Other officers named were: Charles Faddis, first vice commander; Dorwin Dinsmore, second vice commander; John Dinsmore, adjutant; Arleigh Varner, finance officer; William Smith, chaplain, and Russell Garner, sergeant-at-arms.

Ex-Pastor Asks Right to Drive His Car Here

NEW PHILADELPHIA, O., Sept. 20.—The Rev. Floyd Ash, former pastor of the Urichsville Methodist Protestant Church, has asked Judge E. E. Lindsay to modify an order in divorce proceedings started by his wife, Mrs. Ina Ash, to enable him to drive the family car to Pittsburgh so he can accept an invitation from his former wife, Mrs. Aura Ash, Pittsburgh, to attend a birthday dinner for their daughter.

The Rev. Mr. Ash, because of his money and belonging being tied up by the court's order, is at Tuscarawas County Infirmary.

HARMONY GETS BUS PERMITS

The Public Service Commission has issued certificates to the Harmony Short Line Motor Transportation Company for four new bus routes, according to David I. McCahill, president of the company.

The new routes are between Pittsburgh and New Castle, via Zelienople and Ellwood City; Pittsburgh and Portersville, via Zelienople and Harmony; Pittsburgh and New Castle, via Butler, and Ellwood City and Beaver Falls, via Koppel.

Buses on the new routes going through Zelienople will utilize the Perry Highway. At Portersville, buses will make connections for Mercer on the Welsh Route, with further connections for Oil City and Erie. At New Castle connections are made for points on the P. & O. lines, such as Sharon, Youngstown, Cleveland and other points.

AUTOS KILL ONE, INJURE SIX

One man was dead, a woman and a boy were seriously hurt, and four other persons were less seriously injured as the result of auto accidents, according to police and morgue reports today.

The dead man was John Joyce, 70, of 110 Ulysses street, who died in his home from injuries suffered September 7, when he was struck by an automobile in West Virginia, according to a morgue report.

Pearl Hahn, 30, of 1801 Howard street, was in the Allegheny Hospital with a possible fracture of the skull and body bruises. Police said she was struck by a machine driven by L. L. Winterhalter, 22, of 3730 East street, at North avenue and East street.

At the Homeopathic Hospital, where Paul J. Beck Jr., 5, of 15 Oakland square, was confined, it was said he also probably has a fractured skull. Morris Leon, 22, of 559 Midland avenue, Wilkinsburg, struck the boy, police said, while driving his car near the Beck home.

John Jillas, 85, of 1934 Buena Vista street, was in his home recovering from a fall at Federal and Ohio streets, which threw him in front of an auto driven by William Canell, 241 First avenue. Canell managed to swerve the machine so as to avoid hitting the man, police said.

Three men were injured when their auto collided with a shifting engine of the Pittsburgh and Lake Erie Railroad at the Market street crossing, McKeesport, last night, according to a police report. The injured are in the McKeesport Hospital.

They were Steve Chizmar, 24, of Liberty, driver; Leroy Drubbs, 19, of 1213 Market street, McKeesport, and Victor Cruiz, 18, of 1207 Rose street, McKeesport. W. H. Davidson, of 2809 Fifth avenue, McKeesport, was the locomotive engineer, police said.

G. O. P. TO PICK ERK TODAY

Unless all signs fail, Edmund P. Erk will be chosen today as Republican nominee to succeed the late Congressman Stephen G. Porter when the Republican committee of the Thirty-second Congression District meets at 2 p. m. in North Side Carnegie Music Hall.

Porter died last spring shortly after being nominated for what would have been his tenth consecutive term. Erk had been his secretary for 20 years.

Erk will be placed in nomination by John A. Schrader, of Hampton Township, secretary of the board of mercantile appraisers. The nomination will be seconded by Mrs. Anna M. Boggs, of Emsworth, vice-chairman of th Thirteenth Legislative District committee.

The nominee selected toda will appear on ballots for the general election November 4 for th short session of the unexpire term from December to March and for the full two-year term beginning next March.

Erk's principal opponent, Attorney Charles G. Lane, Jr., asked his friends and the Republican organization to refrain from putting his name in nomination as he did not desire to be a candidate for the vacancy.

East End Man, Ill, Shoots Self in Head

Seated in the dining room of his home with a mirror in his left hand, Dante Zanoni, of 849 Columbo street, today fired a bullet into his forehead. He is in a critical condition in the Homeopathic Hospital.

East End police, called by neighbors, rushed the man to the hospital. Police said ill-health prompted the man's action.

Firemen Fight Fire In Schenley Park

Firemen from No. 24 Engine Company, Neville street, reported today they fought a blaze for two hours in Schenley Park which destroyed a big shade tree. The firemen were not called until the fire had gained headway, and could only prevent the blaze from spreading to other trees. The cause was undetermined.

Fish Asks Probe Of Beating Story

WASHINGTON, Sept. 20.—(AP.)—Representative Hamilton Fish, of New York, urges Secretary Stimson to make an immediate investigation of statements by Antonio Ascolese, an American citizen, that he was beaten by Italian sailors on board the steamer Roma because he refused to cheer for Premier Mussolini.

2 Corry Men Killed In Motor Crash

CORRY, Pa., Sept. 20.—(AP.)—Norris King and Arnold Johnson, both of Corry, were killed when their speeding automobile struck a concrete abutment on a highway near here. George Sherman was seriously hurt.

Wins Rocking Chair Contest in 72 Hours

DENNISON, O., Sept. 20.—Allan Gossett, 19, winner among nine competitors in a rocking chair contest, rocked 72 hours. The crowd raised a collection of $17 for Gossett, which supplemented a $35 prize.

Crusades Against Graft Approved by Coolidge

NORTHAMPTON, Mass., Sept. 20.

To the Editor of the Sun-Telegraph:

In the conduct of popular government, in the maintenance of liberty, in releasing the human mind from artificial restraints so that the people may be free to pursue the truth and follow the rule of conscience, a broad spirit of toleration is necessary. This is only another name for a becoming humility. None of us knows all there is to know. While our way may be best for us, some different way may be best for others.

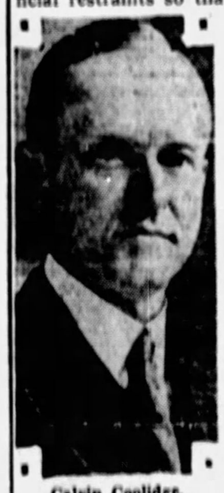

Calvin Coolidge.

In a world of limitations we cannot expect perfection. But we ought not to permit any confusion between toleration and complacency. We have certain legal and social standards that support all progress. They are not easy to maintain. Their value often does not appear to the young and the thoughtless. It may be thought we have a little graft in government and business without much harm. But if an attitude of complacency is adopted toward such conduct it will be but a short time before the whole political and social fabric is corroded by corruption.

The present activity in several localities by both governmental and volunteer agencies in attempts to reform such abuses is a most wholesome spectacle of revolt against complacency.

CALVIN COOLIDGE.

(Copyright, McClure Newspaper Syndicate.)

This is one of a series of daily articles Mr. Coolidge is writing exclusively for the Sun-Telegraph in Pittsburgh.

All Nations Respecting U. S. Unknown Hero

Photo by International Newsreel

COL. FRED W. ABBOTT, PRESIDENT OF BRITISH LEGION, LAYING WREATH AS FLAGS OF MANY NATIONS SALUTE

The chairman of the Federation Interallies Des Anciens Combatants honoring America's Unknown Soldier at his Arlington tomb. The association, order of veterans of the World War from all nations, is holding its meeting at Washington, D. C.

NEWS OF GREATER PITTSBURGH'S CHURCHES

SECOND UNION SERVICE TO BE HELD

Squirrel Hill Churches To Unite Tomorrow Night In Third U. P. Edifice

The second of the Squirrel Hill Community services will be held tomorrow evening in the Third United Presbyterian Church, Shady avenue and Northumberland street. The Rev. Dr. H. H. Forsyth, of the Sixth Presbyterian Church, will speak. Music will be furnished by the combined choirs.

At the morning service in the Third United Presbyterian Church, the Rev. Dr. M. Woodfin will speak on "Who and What is Jesus Christ?"

The Rev. George L. Glunt, of the Oakland Presbyterian Church, Ward street and Boulevard of the Allies, will preach tomorrow morning on "Ambassadors for Christ." His evening subject will be "Jesus and Modern Amusements."

"RELIGION" TOPIC

The Rev. Joseph L. Fisher, of the Central Cristian Church, Dithridge street, will preach tomorrow morning on "The Royalty of Service." At the evening service he will speak on "Why Be Religious?"

Beginning a series of evangelistic sermons adopted to modern conditions, the Rev. Dr. Robert MacGowan, of the Bellefield Presbyterian Church, will preach tomorrow morning on "How Jesus Helps." At the evening service his subject will be "Where God Is."

"Living Water for the Thirsty" will be the morning subject of the Rev. Dr. H. P. Eckhardt, of the St. Andrew's Evangelical Lutheran Church, Center and Morewood avenues. The services will be broadcast by station WCAE.

ANNIVERSARY SERVICES

The third anniversary of the present rector, the Rev. Waldo A. Ames, of the St. Peter's Episcopal Church, Forbes street and Craft avenue, will be held tomorrow morning. The morning subject will be "What Is Worth Treasuring."

"Religion's Severest Test" will be discussed tomorrow morning by the Rev. Dr. Frank Edwin Smith in the First Unitarian Church, Ellsworth and Morewood avenues. The service will be broadcast by station KDKA.

The Rev. Dr. Carl Wallace Petty, of the First Baptist Church, Bellefield avenue and Bayard street, will preach tomorrow morning on "Common Clay." "The High Hat" will be his evening subject.

Dr. Farmer Returns To Class Tomorrow

The Rev. Dr. W. R. Farmer, of the Western Theological Seminary, instructor of the Men's Bible class of the Highland Presbyterian Church, has recently returned from a European trip and will address the class tomorrow morning. The Rev. Dr. George C. Fisher, pastor, will speak at the morning service tomorrow on "Streams That Fail." There will be no evening service.

NIGHT SERVICES RESUMED ON NORTH SIDE

Mt. Zion Lutheran Sunday School to Observe Rally Day Tomorrow Morning

Regular services will be held tomorrow in the churches of the North Side. With the summer vacation period ended, ministers will again resume their evening services.

A rally day service will feature the Sunday school session tomorow morning in the Mt. Zion Evangelical Lutheran Church, Perrysville avenue and Waldorf street. The Rev. G. E. Swoyer will also hold special morning church services and will speak on "Put Yourself in Jesus' Place."

"Striving Against Conviction" will be discussed tomorrow morning by the Rev. J. K. McDivitt, of the Manchester Presbyterian Church, Chateau and North Franklin streets. At the evening service he will speak on "The Believer's Peace."

'ATONEMENT' SUBJECT

The Rev. J. Robert C. Clark, of the First Methodist Protestant Church, will preach tomorrow morning on "The Atonement." "Through Christ" will be his evening subject.

The guest speaker tomorrow morning in the First Presbyterian Church, Arch and South Diamond streets, will be the Rev. Dr. R. H. Allen. At the evening service the pastor, the Rev. Dr. Frank J. Bryson, will speak on "The Withered Hand."

"The Gospel of Happiness" will be the morning subject of the Rev. Dr. R. E. Snodgrass, of the First Christian Church, Arch street and Montgomery avenue. At the evening service he will speak on "The Careless Housekeeper."

The Rev. J. E. B. McIlroy, of the North Presbyterian Church, North Lincoln avenue, will preach tomorrow morning on "The Call to Service." At the evening service he will discuss "The Passing of the Permanent."

"What Does This World of Ours Need?" will be the morning subject of the Rev. Dr. Francis J. Scott, of the Sixth United Presbyterian Church, Chateau and North Franklin streets. He will speak at the evening service on "The Nervous Breakdown of the Church."

"OBEY THE VISION"

The Rev. W. S. Boyd will speak at both services tomorrow in the North Avenue Methodist Episcopal Church. His morning subject will be "Obey the Vision," while at the evening service he will preach on "Whither Bound."

"The Malady of Not Wanting" will be the morning subject of the Rev. John E. Simpson, of the North United Presbyterian Church, Perrysville avenue. He will speak at the evening service on "Precious Promises—Preservation."

The Rev. Charles W. Fulton, of the Eleventh United Presbyterian Church, California and Davis avenues, will preach tomorrow morning on "The Cross of Christ."

"An Empowering Partnership" will be the morning subject of the Rev. Dr. W. I. Wishart, of the Eighth United Presbyterian Church, Perrysville avenue. At the evening service he will speak on "Motive and Reward."

The Rev. Dr. Clarence L. Dougherty, of the Trinity Methodist Protestant Church, Bidwell street, will preach tomorrow morning on "Paying the Price." The evening services will be resumed the first Sunday in October.

CHURCH TO BE DEDICATED TOMORROW

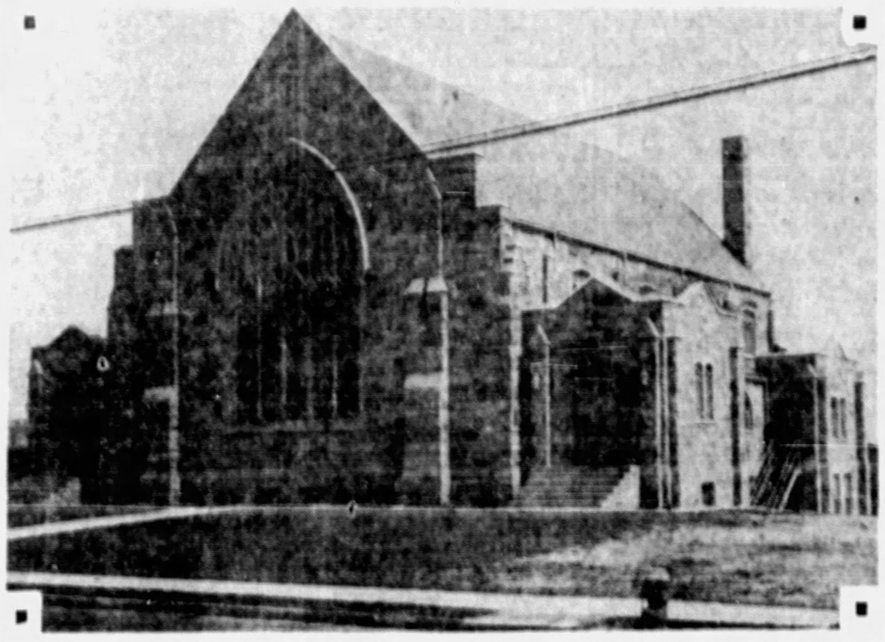

THE COMPLETED $90,000 BUILDING OF BEVERLY HEIGHTS UNITED PRESBYTERIAN CHURCH

DR. ROBERT W. GIBSON

The Rev. Dr. Gibson, pastor of the Beverly Heights church.

CHURCH TO BE DEDICATED

Dedication services of the new $90,000 church building of the Beverly Heights United Presbyterian Church, Mt. Lebanon, will be held tomorrow. The pastor, the Rev. Robert W. Gibson, will be in charge of the services which will be held in the morning, afternoon and evening. Services will be continued throughout the week and will come to a close Friday, September 26. Visiting ministers and members of South Hills congregations will assist during the exercises.

The Rev. Dr. Albert H. Baldinger, of the First United Presbyterian Church of Butler, will deliver the dedicatory address at 11 a. m., tomorrow. The Rev. Dr. J. C. Pinkerton, executive secretary of the board of administration of the denomination, will offer the dedicatory prayer.

The Rev. Dr. W. I. Wishart, of the board of American Missions; Dr. J. A. Alexander, superintendent of the missions for the Pittsburgh Synod of the United Presbyterian Church; the Rev. Dr. W. M. Woodfin, moderator of the Presbytery of Monongahela, and Dr. John E. Simpson, of the home missions committee, will speak in the afternoon.

The Rev. E. C. McCown, of the Mt. Lebanon United Presbyterian Church, will speak at the evening service.

Gaul to Address Greenroom Club

First of a series of informal talks before the Greenroom Club of Pittsburgh will be given tomorrow evening at "Ye Singing Kettle" tearoom at 8:30 o'clock. Harvey Gaul will speak on a Greenwich Village for Pittsburgh. Miss Rose Bell has charge of reservations.

Taylorstown Pastor To Preach Here

At the Sheraden Christian Church, Sherwood and Robina streets, the Rev. W. L. Dalton, of Taylorstown, Pa., will preach at 10:45 a. m. and 6 p. m. tomorrow.

'HOME' SERMONS CONTINUE

The second of a series of sermons on "Marriage and the Home" will be presented tomorrow evening by the Rev. Dr. John Franklin Troupe, of the Second Presbyterian Church, of Wilkinsburg. His subject will be "A World Within a World."

"The Unappreciated Christ" will be the morning subject of the Rev. Dr. George Taylor, Jr., of the First Presbyterian Church, of Wilkinsburg. At the evening service he will speak on "Should We Pray for the Departed?"

The Rev. Dr. Ralph Waldo Lloyd, of the Edgewood Presbyterian Church, will preach tomorrow morning on "Signs of the Times."

EMORY CHURCH TO OBSERVE RALLY DAY

Special Music Planned For Services Tomorrow In East End District

Rally Day will be observed at both services tomorrow in Emory Methodist Espicopal Church, North Highland avenue and Rippey street. At the morning service the Rev. Dr. W. Wofford T. Duncan will speak on "The Sufficiency of Christ." At the evening service he will speak on "The Man Who Stayed Away." Special music will feature the services.

"Religion Today and Yesterday—Which Is More Vital?" will be discussed tomorrow morning in the Fourth United Presbyterian Church, Friendship and Pacific avenues. At the evening service the Rev. Richard Boyd Johnson will speak on "Christianity Dominated by a Person."

The Rev. Dr. Walter Lowrie Ritter, of the Fourth Presbyterian Church, Friendship avenue and Roup street, will speak tomorrow morning on "Christian Relationships." His evening subject will be "Does God Reveal Himself?"

"The Inner Splendor" will be the morning subject of the Rev. Dr. Albert E. Day, of the Christ Methodist Episcopal Church. At the evening service he will preach on "All Wet."

The Rev. Dr. Hugh Thomson Kerr, of the Shadyside Presbyterian Church, will preach tomorrow morning on "Immortality and Civilization." At the vesper service he will speak on "What Is Your Supreme Loyalty?" Special music will feature the service.

MISSION GETS MORE ROOM

The Beacon Light Mission, which for some time has been conducting services and doing welfare work at 5 Federal street, North Side, has moved across the street to 4 Federal street, where more room is available.

The mission, under the direction of Arthur B. Foster, has, during the last year, fed 17,700 persons and has lodged 16,800 homeless men, who were temporarily out of work. The mission is affiliated with the International Union of Gospel Missions. An appeal is being made by those in charge for furnishings for the new quarters. A piano and chairs are needed by the mission, as are other furnishings.

Anniversary

DR. GEORGE W. SHELTON

HONOR SHELTON TOMORROW

The observance of the twentieth anniversary of the pastorate of the Rev. Dr. George W. Shelton will mark the morning services tomorrow in the Second Presbyterian Church, Eighth street. At this service Dr. Shelton will preach the sermon with which he began his ministry 20 years ago.

At the evening service there will be a mass meetings of members and friends. The Rev. Dr. William M. Woodfin, of the Third United Presbyterian Church, will preach.

Greetings will be brought to the church and pastor by neighboring ministers and friends.

Brentwood Church To Be Dedicated

All-day services tomorrow will mark the dedication of the new Brentwood Christian Church, Catskill avenue and Brownsville road, the Rev. O. R. Clary, pastor.

In the morning there will be addresses by the Rev. H. A. Denton, secretary of the Pennsylvania Christian Missionary Society, and the Rev. C. C. Crawford, county evangelist, Disciples of Christ. In the afternoon Dr. Jesse M. Bader, secretary of the department of evangelism, United Christian Missionary Society, with headquarters in Indianapolis, will speak.

Dedicatory services proper will be held at 8 p. m. with a sermon by the Rev. Mr. Crawford. He will conduct a series of special services for several weeks in the new church.

LUCKY GIRL
BY HAZEL LIVINGSTON

(Continued from Yesterday.)

Cathie Visits Dam and Sees Gordon Moore

CHAPTER XXIV.

The cold of a winter afternoon settled over them. The fresh mountain air blew through the driver's open window. In the back seat of the blue limousine Cathie drooped in her corner, the heavy robe drawn over her knees.

Farnsworth smoked placidly, occasionally pointing out the landmarks that were little more than dark blurs against the sunset sky. The Cedar Mill. The site of the Dead Cow Mine, closed these many years. Coyote Canyon. Dutchman's Camp. Swede's Hope Mine. A quarry from which rock for the dam had been taken.

"How much longer will it be?" Cathie asked. She had never been so tired.

"Not much farther to go now," Farnsworth answered, indulgently.

Meredith drove steadily, tirelessly, over bumpy mountain roads. Sometimes the car purred up long, unbroken grades. Sometimes they coasted down into canyon places, where they could hear water running somewhere by the side of the road.

They reached their destination shortly after nightfall. It was almost a little town in itself, a little settlement of lighted buildings snuggled in a hollow in the mountains. Houses for the married men. Houses for the engineers. A sort of guest house for visiting officials. A store, a blacksmith shop, garages, machine shops, assay offices, and a great, rambling log building that housed the kitchen and mess hall. And off in the distance the dam, with its glaring electric lights lighting the night shift, its squeaking cars, its pounding machinery, its mystery.

Beckoned by Gordon

Meredith brought the car to a stop before the log building which Farnsworth said was the guest-house. It had a wide veranda, and light, warm and welcoming, streamed from the windows.

"This is where we're going to stay!" he told her, striding ahead, almost forgetting her in his joy at being in the mountains, in the midst of the work he loved.

Meredith gathered up the suitcases. Cathie followed her husband, looking young and out of place as usual, in her smoky blue suit, with the close little hat, and the lovely blue fox fur over her shoulder.

"Halloo! Halloo, there!"

Cathie turned wearily, but she knew who it was, without looking. Gordon Moore. Gordon Moore in a mackinaw and khaki, an old Stetson hat pulled down over his eyes.

"Well, Gordon, my boy. Glad to see you!"

Moore hurried up the driveway, laughing, and waving his hat. "Hello, there, Farnsworth. Glad you brought the missus! How are you, Catherine?"

She tried not to watch him, tried to keep her eyes off the lean brown youngness of his face, off his sturdy, muscular shoulders, and gave up. It wasn't any use. Nothing was any use. She stared, faintly smiling, the bright arc light in front of the house shining full in her face.

Cathie Irritable

"Catherine is very tired," Farnsworth explained. There was a note of apology in his voice.

"Maybe you had better not go down to dinner tonight. I'll have them send you a tray up here," he told her gently, when Moore had gone and they had been shown to their comfortable rooms, in the house.

"No—oh, goodness, no. I'd much rather go to the mess hall with you!" And then, irritably, for Cathie. "You're ALWAYS imagining I'm not well. Heavens! I'm all right!"

A shade of pain passed over Farnsworth's face, but he smiled good humoredly as he said, "It's just because I love you so much. I'm sorry."

Then it was Cathie's turn to be sorry and to try to make up to him for what she was beginning to fear was her lack. So she walked close beside him as they walked to the dining room a little later, her arm in his, her eyes starry with unshed tears.

The messhall was a long room with a huge iron-stove in the middle. Boughs of fragrant pine, relics of Christmas festivities, perhaps, decorated the walls, and jelly glasses filled with sprigs of red berries were on all of the tables. There were no tablecloths. Just the thick white china plates and cups and saucers, and mountains of bread on the brown, weather-beaten boards.

The four Moores waited at the table furthest from the door. The three men, tall, bronzed, aqueline featured, stood. The woman, little and bird-like, with her thin, old face turned a little to one side in a listening attitude, sat in her place at the head of the table.

Cathie met them, found something to say to each, then sank into her place beside her husband, in a sudden agony of shyness.

A Big Meal

"Come sit by me, my dear, David, let Mrs. Farnsworth have your place."

David, a little older than Gordon, a little thinner, a little browner, changed places with Cathie silently. The old man—"Uncle Andrew"—older even than his small, white-haired sister, beamed hospitably across the board. He looked so much like Gordon, a gaunt, weather-beaten caricature of the younger man, that Cathie had an insane desire to laugh. He was the biggest, thinnest, brownest old man she had ever seen in her life. The three gaunt men dominated the table, the old blind sister seemed almost doll-like in her tininess. She put out a little claw-like hand and touched Cathie. "I'm glad you've come," she said, and her sightless blue eyes, beneath their thick lashes, were kind and wise.

Cathie's own eyes filled. She bit her lip.

"Have some bread," said the older Moore brother quickly.

"Yes, Catherine is very tired," she heard her husband telling Gordon, at the other end of the table. But she wasn't tired any more. Just happy and at peace.

Waiters brought heaped up trays of food. Onion soup with grated cheese on top, thick steaks, platters of spaghetti, mountains of mashed potatoes. Dish after dish of vegetables, brimming pitchers of hot coffee, smaller ones of cream. The blind woman and the three Moores ate steadily through the menu, even to the lemon pie and chocolate cake that came last. And to her own surprise, Cathie wasn't far behind.

Alone With Gordon

"I have charge of the commissary," the bird-like Miss Moore told her, with a touch of pride in her old, cracked voice. "We all have the same food—all the workers, too. Now Johnson, the chef, I've had for seven years. . . ."

Cathie listened smilingly, nodding her head in agreement, forgetting the blind woman could not see.

"How would you like to see the dam at night?" old Andrew Moore asked, laying down his fork, and beginning to stuff a big briar pipe with a crooked thumb.

"I really think she's too tired for sight seeing tonight," her husband answered for her, but Cathie cried, "Oh, no! I'm rested now. I feel fine again."

"Of course," said the blind woman, "she's had her dinner."

"Of course," echoed the old man, "and it's a grand sight, the dam at night."

But Miss Moore and her brother walked back to their cottage, and it was Gordon's brother Andrew who drew on Cathie's overshoes and helped her into her fleece-lined leather coat.

Then he, too, melted away in the darkness. Farnsworth was somewhere ahead with one of the young engineers.

Cathie and Gordon Moore were alone.

(Copyright, 1930, King Features Syd., Inc.)

(To Be Continued Monday.)

Topic: Home

DR. JOHN FRANKLIN TROUPE

THE CHURCHES OF CHRIST, SCIENTIST
PITTSBURGH, PENNSYLVANIA
ANNOUNCE A
FREE LECTURE
ON
CHRISTIAN SCIENCE
BY
DR. JOHN M. TUTT, C.S.B., OF KANSAS CITY, MISSOURI
MEMBER OF THE BOARD OF LECTURESHIP OF THE MOTHER CHURCH, THE FIRST CHURCH OF CHRIST, SCIENTIST, IN BOSTON, MASSACHUSETTS
NIXON THEATRE, SIXTH AVE., PITTSBURGH, PA.
SUNDAY, SEPT. 21, AT 3:15 P. M.
THE PUBLIC IS CORDIALLY INVITED TO ATTEND

-:- CHURCHES -:-

HIGHLAND PRESBYTERIAN CHURCH
HIGHLAND AVENUE AT WELLESLEY, PITTSBURGH
REV. GEORGE C. FISHER, D.D., Minister.
9:40 A. M.—Men's Bible Class, Dr. W. R. Farmer, Instructor.
11:00 A. M.—"STREAMS THAT FAIL." NO EVENING SERVICE.

THIRD PRESBYTERIAN CHURCH
Pittsburgh, Fifth Avenue and South Negley.
REV. WILLIAM L. McEWAN, D. D., Pastor.
Morning, 11:00—COMMUNION SERVICE.
Evening, 8:00—"THE BURDENS OF LIFE."
9:45 A. M.—Sabbath School.

SHADYSIDE PRESBYTERIAN Hugh Thomson Kerr
DR. KERR WILL PREACH
11 A. M.—"Immortality and Civilization."
8 P. M.—"What Is Your Supreme Loyalty?"
KDKA.
Music by the Quartette, under the direction of Earl Mitchell, Organist.
Take Cars 71, 75, 76 to Amberson Avenue.

THE FIRST BAPTIST CHURCH Bellefield Avenue and Bayard Street
C. WALLACE PETTY, THEODORE E. MILLER, LESTER W. RUMPUS } Ministers
DR. PETTY Preaches.
11:00 A. M.—Subject, "COMMON CLAY."
7:45 P. M.—Subject, "THE HIGH HAT."
Second in a series of sermons on "Summer Types."
Take Car No. 71, 75, 76, or 76 to Bellefield Avenue.

EMORY CHURCH
North Highland Avenue and Rippey Street
W. WOFFORD T. DUNCAN, D. D., LL. D., Pastor
11:00 A. M.—"THE SUFFICIENCY OF CHRIST."
8:00 P. M.—"THE MAN WHO STAYED AWAY."
Rally Day Sermons, Music and Decorations Morning and Evening.

THE SALVATION ARMY
425 Boulevard of the Allies
Sunday, 11 A. M.—Captain William E. Chamberlain
"THE BETTER WAY."
8 P. M.—Adjutant George H. Brooks
"SUNSHINE AND SONG."
Wednesday, 7:45 P. M.
Commissioner John McMillan and Staff, New York
Seats Free — Public Welcome — Good Music
Cheerful Singing

-:- CHURCHES -:-

EAST LIBERTY PRESBYTERIAN
Penn and Highland Avenues
STUART NYE HUTCHISON, D. D., Minister
11:00 A. M.—"THE ONE THING NEEDFUL."
Children's Sermon—"EXCALIBUR."
8:00 P. M.—"THINGS WORTHWHILE."

FIRST TRINITY LUTHERAN
Neville St., Near Bayard St. Cars 71, 75, 75, 82, etc.
11:00 A. M.—Matth. 24:1-14—"No Millennium, But a Ripening Unto Judgment."
REV. A. G. MERKENS, Pastor.

SIXTH UNITED PRESBYTERIAN CHURCH
North Highland Avenue and Station Street
A. R. ROBINSON, D. D., Pastor
11:00 A. M.—DR. A. W. BEAVEN, Rochester, N. Y.
Rally Day Service.
8 P. M.—"HANDICAPPING GOD."

THE SHADYSIDE UNITED PRESBYTERIAN CHURCH
Center Ave. at Cypress St.
9:45 A. M.—Sabbath School.
11 O'Clock—Morning Worship. "Finality of the Cross."
8 O'Clock—Evening Worship. "Missing the Mark."
Dr. MacLennan will preach at both services.

CHRIST CHURCH (Methodist Episcopal)
ALBERT EDWARD DAY, ERNEST WEALS } Ministers
Corner of Liberty, Center and Baum Blvd. (Take cars Nos. 71, 82, 86).
11:00 A. M.—"THE INNER SPLENDOR."
8:00 P. M.—"ALL WET!"
Dr. Day will preach.

BELLEFIELD PRESBYTERIAN CHURCH
Bellefield and Fifth Aves. REV. ROBERT MacGOWAN, D. D., Minister
SUNDAY, SEPTEMBER 21, 1930.
11:00 A. M.—"HOW JESUS HELPS."
8:00 P. M.—"WHERE GOD IS."
Roy Strayer, Tenor Soloist.

CALVARY CHURCH
SHADY AVENUE
7:45 P. M.—SPECIAL MUSICAL SERVICE
TWO NEW PSALMS BY MR. GAUL.
SOLOISTS. THE THEREMIN. HARP. SOPRANO.

THE FIRST PRESBYTERIAN CHURCH
Clarence Edward Macartney, Minister
10:45 A. M.—"THE CHURCH, THE BELIEVER, AND THE BREAK-UP OF CHRISTENDOM." —Dr. Macartney
8:00 P. M.—"FOR HER SAKE." —Dr. Macartney
When others move us to Good, or Evil.
(No. 1 in Series of Sunday Evening Sermons to Young Men and Young Women, "FOR HER SAKE.")
Sept. 28th—"On the Death of Two Young Men."
Oct. 5th—"Courage to Differ."
Oct. 12th—"Predestination."
Oct. 19th—"Come Before Winter."
12:15 P. M.—Sunday School and Men's Bible Class.
7:40 P. M.—Organ Recital by John A. Bell.

PATRICIA PITT'S SPRIGHTLY COMMENT ON PITTSBURGH'S SOCIETY HAPPENINGS

PACKING CHRISTMAS BAGS FOR BOYS IN THE ARMY

EXCLUSIVE PHOTO by Pittsburgh Sun-Telegraph

MRS. J. G. SCHREUDER MRS. J. J. JACKSON MRS. C. E. WILLOCK MRS. GEORGE PHELPS ROSE MRS. MARK McGAFFEY

Members of the production department, Pittsburgh Chapter, American Red Cross, beginning their work of packing compact bags that will go as Christmas gifts to Army enlisted men in insular possessions. They're working at headquarters.

Literature Department Of Congress of Clubs Holds Luncheon

To the acclaim of everyone present, Mrs. May T. Neff took office yesterday as chairman of the literature department at the Congress of Clubs. The usual luncheon meeting inaugurated the season for the department, and, in line with Mrs. Neff's comprehensive program for the year, this session was assigned to discussion of newspaper writing.

Miss Marie McSwigan, feature writer of the Pittsburgh Press, the principal speaker, chose to discuss the newspaper as a background for fiction and drama, doing so with a nice sense of humor. Then there were book reviews by Mrs. D. Edwin Miller, Mrs. Richard Sappington Giese, Mrs. Katherine Riggs and Mrs. Chester F. Johnston. Mrs. Galen C. Hartman described a recent trip to a new convent in Loretta; Miss Myra Sawhill, a member of the Women's Press Club and the League of American Pen Women, told of a class in short story writing which she is organizing and others who spoke chiefly in felicitation of the new department head were Mrs. Carl E. Coslowsky and Mrs. Chester B. Story.

Miss Marianne Genet was present to play some of her own compositions, which were charmingly sung by Mrs. Marjorie Evans Stewart. Mrs. Ralph W. Johnston, Congress head, of course presented the new chairman and opened the meeting.

* * *

Mrs. J. J. Shuman will be hostess to the Tenth and Eleventh Ward League of Women Voters on Monday afternoon at her home in Sheridan avenue, Mrs. Q. W. Hershey, executive secretary of the county organization, will speak, after which short talks will be given by the chairmen of the standing committees.

Voters To Meet

The Thirteenth Ward League will hold its opening meeting on Tuesday evening at the home of Mrs. P. C. Walker, Race street, and Mrs. Elizabeth B. Motz, county organizer, will speak.

"The Aims and Policies of the League of Women Voters" is the subject of a talk to be given by Mrs. Motz at a meeting of the Thirty-second Ward League on Wednesday evening in Borough Hall.

Ray L. Huff, director of the bureau of restoration, State Department of Welfare, will address the County League at the September tea on Thursday afternoon in the Congress of Clubs, speaking on "Problems of the Commonwealth Related to Crime."

A League Day tea next Friday at the home of Mrs. D. Edwin Miller, Macon street, will open the year's work for the Swissvale League. Mrs. Motz will speak.

* * *

The convention of the Woman's Christian Temperance Union of Pennsylvania will be held in Asbury Methodist Episcopal Church, Uniontown, October 17-21. Among the speakers on the program are Congressman Clyde Kelly; Mrs. Nina G. Frantz, president of the New Jersey W. C. T. U., and for seven years state president of the Pennsylvania Young People's Branch of the W. C. T. U.; Dr. Ella A. Boole, National Woman's Christian Temperance Union president; U. S. Attorney Louis E. Graham; Dr. Mary M. Wolfe; the Rev. Robert Arthur Elwood, founder and pastor of the Boardwalk Church, Atlantic City, and Mme. Layaah Barakat.

* * *

A special October meeting of the child study groups of the Rodef Shalom Sisterhood will be held Saturday afternoon, October 18, with Herbert L. Spencer, chairman of the mental hygiene survey and director of the H. C. Frick Training School for Teachers, as speaker. His subject will be "Know Your Child; Parenthood a Profession."

The first open meeting of the Sisterhood for this season will be president's day on October 30.

* * *

The Woman's Cot Club of the Homestead Hospital will hold a benefit card party Friday afternoon, October 3, in the Half Bros.' Building, Eighth avenue. The proceeds illw be devoted to the Nurses' Training School and Home of the Homestead Hospital now under construction.

Plan Benefit

Mrs. W. F. Stevens is chairman of the ticket committee and Mrs. L. Y. Hollman and Mrs. George Hager are vice chairmen. Mrs. J. W. Bair is chairman of refreshments. The general chairman is Mrs. W. C. McClure and her vice chairman is Mrs. George Lloyd.

Officers of the club who will serve on the reception committee are president, Mrs. Harry Baker; vice president, Mrs. George Bair; secretary, Mrs. W. J. Stevens; financial secretary, Mrs. Frank Woodward, and treasurer, Mrs. Hugh O'Donnell, together with Mrs. Hugh Nevin, Mrs. Harry Shields, Mrs. George Hand, Mrs. Frank Schaeffer, Mrs. John Silveus, Mrs. Scott Norris, Mrs. William Nebo, Mrs. Charles Van Horn, Mrs. Fred Hyle, Mrs. Reid Orr, Mrs. C. C. Rinard, Mrs. W. C. McClure, Mrs. Richard Moon and Mrs. E. L. Jones.

* * *

The Braddock Woman's Club will follow its president's day (Tuesday at Mrs. W. T. Morgan's home in Swissvale) with October program on "The Youth Movement" and travel. "America's Debt to Immigration" and a Christmas celebration will engage the attention of the members in December, January, introducing study of Hawaii. Programs on pottery, birds, music and books, will bring the club up to the annual business meeting and the closing luncheon.

* * *

Elmer Kenyon, of the New York Theater Guild, and former president of the Pittsburgh Drama League, will be the speaker at the first meeting arranged by the League for this season. The meeting, which is open to the public, will be held in the Frick Training School, Thackeray and Bayard streets, at 8:15 o'clock, Friday.

Kenyon To Talk

* * *

In addition to its president's day, next month the Bridgeville Woman's Club, will have a meeting for which Miss Lucy Glass, of the State Department of Education, is guest speaker. Book reviews, a cartoon talk by Cy Hungerford, the Christmas program, a sealed birthday program, a program before the juniors, a talk by Mrs. C. C. Taylor, chairman of work for the blind in the State Federation, a patriotic program, drama discussion, talks on present day personalities, Mrs. William Anderson's lecture on "Antiques," a talk by Dr. L. M. Herrington on "Russia of Today," and an afternoon devoted to motion pictures are other interests which the members will find as the year proceeds towards its end.

* * *

In compiling their year books the Dormont Juniors paid a pretty courtesy to their seniors of the Dormont New Century Club by including the senior club calendar for the year. The girls are to open their year next Saturday with a tea in honor of their president, Mrs. Ronald Thompson. In October they will have Miss Katherine Lawless, of International Institute, as speaker at the regular meeting and will also conduct a bake sale and hold a Halloween party that month. Miss Edith Sawyer, will address the November meeting and a dance will be a second event of the month. Book reviews, carols and a playlet will mark the Christmas meeting, indeed book reviews and current topics constitute a part of each regular program this year. Later speakers will include W. A. Binney, of Kaufmann's and Mrs. John M. Phillips, of the home department, State Federation of Pennsylvania Women.

Honor Seniors

* * *

The Pittsburgh Chapter of the Goucher Alumnae Association will open its year's activities with a tea in honor of the 1930 graduates of Pittsburgh and vicinity. It will be held September 27 in the home of Miss Mary Boss, Heberton avenue. The guests of honor will be Katherine Baughman, Jeannette; Gretchen Cole, Tarentum; Mary Louise Edell, Brownsville; Elizabeth Garrett, Ambridge; Elizabeth Grieg, Mary Jane McMillan, Helen Donaldson, Elizabeth Scully and Helen Abraham, of Pittsburgh.

* * *

So successful was the festival held Tuesday by the Duquesne Women's Civic Club, although the weather changed it to an indoor affair, that it will be repeated this evening at the clubhouse.

* * *

The East Liberty Woman's Club, through the social committee, of which Mrs. Edward Ertel is chairman, has arranged to open its season with a community interest luncheon Monday in the Kuhn Hotel. Mrs. T. U. Chesebrough, of the East Liberty Y. W. C. A.; Miss Eleanor Hanson, of the Family Welfare Association, and Kenneth J. Brooks, of the East Liberty Y. M. C. A., will be guests of the club.

Mrs. Vida McCullough McClure will lead group singing and Esther Edmundson Mohr, soprano, with Miss Willia Cunningham accompanying, will sing two groups of solos. Mrs. Brook N. Edmonston is taking luncheon reservations today.

* * *

Members of "The Apple Cart" company, appearing at the Nixon theater, will be guests at the luncheon which the Woman's City Club will give Monday, with Elmer Kenyon, of the Theater Guild, as guest speaker.

MANY FILE FOR PARIS TOUR

Gloria Swanson's generous concession in making the age limit 18 years and up for girls who enter the race for the tour to Paris, all expenses paid and everything de luxe, which she is offering through the Sun-Telegraph, resulted in a flood of new nomination blanks today from candidates who had hitherto been ineligible.

It is, however, to be understood that if the winner of the Paris tour is under 21, she must present the written consent of her parents or guardian and a release from all liability on the part of Miss Swanson and the company she represents in this offer.

Miss Swanson's decision to change the age limit on the Paris tour automatically changes the age limit for candidates who want to win one of the five tours to Bermuda. Girls 18 and up are now eligible for the Bermuda trips.

So girls, if you want to be the guest of Miss Swanson enroute and in Paris or the guest of the Sun-Telegraph for a week of glorious Bermuda send in your nomination blank today.

It is because Miss Swanson takes so much pride in her new picture, "What A Widow!", that she is inviting a Pittsburgh girl to be her guest on the Paris tour. Nearly all of the new picture was filmed in Paris and on the French liner Paris. The picture comes to Loew's Penn Theater next Friday.

Dr. Voss to Resume Services Tomorrow

The Rev. Dr. Carl A. Voss, pastor of the Smithfield Street Evangelical Church, will resume his services tomorrow after an absence of three months abroad. Dr. Voss attended the international meeting of Congregational Churches in England, and while in the British Isles preached in several churches. With Mrs. Voss he made an extensive tour of the Continent.

NOMINATION BLANK

For Girls Who Wish to Obtain One of the

FREE, ALL EXPENSES PAID

Paris or Bermuda

DE LUXE TOURS

Fill in space below and send to the Paris-Bermuda Tours Editor, Sun-Telegraph, Pittsburgh, Pa.

Name .....

Street and No. .....

City or Town ..... State .....

Age ..... Where Born .....

Occupation .....

Employed by .....

Enter in Group No. .....

PRELIMINARY RULES

The awards are open to every unmarried girl (excepting professional beauties, such as stage girls or artists' models, and excepting employes of the Sun-Telegraph and their families) who is a citizen of the United States and who is or will be at least 18 years of age at the time the awards are to be made November 15, and who now lives and has a permanent residence within the territory where the Sun Telegraph is in daily distribution. The girls awarded the tours, if under 21 years of age, must have the written consent of their parents or guardian before accepting the awards.

Nomination entering a girl in the contest may be sent in by the girl herself, by members of her family or by a friend.

AWARDS BY GROUPS

Group 1—Telephone operators in the employ of the telephone companies of operators in charge of private switchboards at hotels clubs, mercantile houses and industrial plants. This group is limited in its entirety to telephone operators.

Group 2—Office workers, bookkeepers and clerical help, stenographers, private secretaries.

Group 3—Cashiers, restaurant employes, grocery store, chain store, etc., employes and workers in industrial plants other than the classification in the preceding groups.

Group 4—Department store and women's specialty shop employes.

Group 5—Home girls, students and school teachers.

Note—There will be one trip to Paris selected from the above groups combined and one trip to Bermuda for each group.

Upon receipt of the above blank the Tours Editor will send you complete details as to what you are to do to get one of these free trips.

Horse Show Attracts Society

Yesterday afternoon the Westmoreland Hunt horse show on the polo field in Greensburg, was attended by many more people than in the morning. The ringside was thronged with interested spectators who abandoned the grandstand the better to view the equestrians and their spirited mounts. Sitting in a car at the ring were Louise Reed, who wore a blue tweed skirt with a white crepe blouse, and Mrs. James McKay, wearing black crepe with a smart black and white felt hat.

Marguerite McCahill, who had several entries in the show, was in the grandstand, wearing one of the new popular jumper frocks, in blue wool with a crisp white blouse and a blue hat. Janet McKinney was sitting on the hood of a car parked by the ring, wearing a riding habit, and with her was Janet Hardie, in a blue and white tweed skirt with a blouse of Alice blue crepe and a matching felt hat. Marie McCahill was wearing a copper brown riding habit, as was Elizabeth Bovard, who rode in the show.

Mrs. Lewis Park I saw near the refreshment stand, and she wore a chic ensemble of canary yellow and black knitted fabric, trimmed smartly with canary yellow wool lace, with which she wore a turban of the same material as her dress. Harriet Wainwright was sitting on the top of a car with Jane Sloan. Harriet wore a suit of brown tweed, and Jane, a black crepe hat, with a matching hat of felt.

* * *

Mary Shiras I saw walking about the ring, looking very smart in a frock of rubytone wool crepe, having a cape collar and a pleated skirt, and she wore a black felt hat. With her was Mrs. Bennett Rodgers, wearing a beige and black tweed dress with a black felt hat. Sitting in the grandstand I noticed Gretchen Lappe, in a pale green knitted ensemble with a matching hat of felt; Margaret Mitchell, who chose a knitted frock in bottle green with a darker green felt hat, and Mary Louise Paull, wearing a smartly tailored brown and yellow knitted suit, with a brown felt hat.

Smart Gowns

Genevieve Bell wore an attractive frock of sand crepe with a felt hat of the same color, and Mrs. George McCook wore a sports dress of aquamrine brushed wool with a matching beret. Mrs. Alan Magee Scaife, in her car at the ringside, wore a knitted frock in the new shade of wine red and white with a matching beret with a smart touch of red grosgrain at the back. Mrs. Henry Clay Bughman, ever an ardent equestrian, wore a pirate blue jersey ensemble with a blouse of hyacinth blue, with the skirt chicly appliqued in scallops, and she wore a felt hat of blue. Mrs. T. Howe Nimick chose green and yellow printed silk with a matching hat, and youthful Betty Bughman wore brown travel crepe with a matching hat.

* * *

Katherine Fraser wore delphinium blue silk and wool with a cape collar and a matching hat.

People At Show

Frances Reed was attired in a sapphire blue wool skirt with a coat of beige and a blue beret. Mrs. Torrence Miller I saw in her box, wearing black and white silk print with a black coat and hat, and Mrs. H. H. McClintic in beige bouclet with a matching hat.

The Richard Beatty Mellons were there, too, and entertained in their box. Mrs. E. Phillips Standart, of Detroit, Mich. Mrs. Standart wore shell pink crepe with a hat of brown felt, and Mrs. Mellon had chosen a dress of blue crepe de chine, with a fox scarf, and a blue hat.

Mrs. Ralph Lynch wore green and white jersey with a brown felt hat; Mrs. Rogers D. McMahen, a garnet red and cream bouclet with a hat of beige felt striped with brown and red. Mrs. James S. Brown was there in the afternoon, wearing eggshell bouclet. Mrs. George Benny wore a biege knitted sports frock with a matching hat.

Mrs. Herbert A. May wore a frock of canary yellow crepe with a smart little jacket of wood brown and a yellow hat. Mrs. Theodore Smith looked smart in a seawred green flannel suit with a blouse of pale green and a matching hat. Mrs. Charles L. Flaccus wore hyacinth blue crepe and flannel.

* * *

In honor of Helen Tunnell, debutante daughter of the E. Paull Tunnells, Mrs. Ambrose Nevin Diehl will give a tea on October 8. Helen will make her formal bow at the Bachelors' cotillion in Baltimore December 1.

To Give Tea

* * *

A wedding of interest to Pittsburgh folks will take place this evening at 7:30 o'clock in St. James' Episcopal Church, Atlantic City. The bride will be Margaret McCandless Nelson, daughter of the Alexander Howard Nelsons, of Atlantic City, N. J., and the bridegroom will be Thomas Sibley Lloyd, of Cincinnati. The bride's mother is the former Eliza McCandless, of Pittsburgh, daughter of the late Stephen C. McCandless, and granddaughter of the late Judge Wilson McCandless of the United States District Court. Attending the wedding will be Mrs. George C. Lewis and her brother, William R. Rogers, of the Hotel Schenley, and Mrs. Birney K. McMechen, of the Schenley apartments.

* * *

Varying social life during the week-end and early part of next week will be a galaxy of entertainments for the Carnegie International Jury, to arrive here on Monday.

To Fete Art Jury

Today, the director of the department of fine arts at Carnegie Institute, Homer Saint-Gaudens, and Mrs. Saint-Gaudens, who've gone to New York to meet the jury party, are giving a luncheon at the Century Club, and tonight Forbes Watson, editor of The Arts, will entertain with a dinner in the Hotel Brevoort. One more event to be given before the jury arrives in Pittsburgh is a tea tomorrow Junius Morgan will give on his yatch, The Shuttle, at Glen Cove.

And now for the entertainments right here at home. The Roy Arthur Hunts will give a garden luncheon on Monday, and the Albert C. Lehmans will give a tea in the afternoon for the jury members. That evening Mrs. Homer Saint-Gaudens will give a dinner in honor of Mrs. Karl Sterrer, of Vienna, who accompanied Mr. Sterrer, a member of the jury. At the same time Mr. Saint-Gaudens and the fine arts committee will entertain with a dinner in the Pittsburgh Golf Club, to be followed by a visit to the Homestead Steel Works.

An Tuesday there'll be a luncheon in the Pittsburgh Athletic Club, when the jury will meet the faculty of the college of fine arts, Carnegie Institute of Technology. Tuesday evening will bring the formal jury dinner at the Pittsburgh Golf Club. Then the jury, accompanied by Mr. Saint-Gaudens, will leave for Washington, Philadelphia and New York.

In the jury party coming from New York are the Karl Sterrers, of Vienna; Henri Matisee, of Paris; Glyn Philpot, of London; Charles Burchfield, of Gardenville, N. Y.; Horatio Walker, of Quebec; Ross Moffett, of Provincetown, Mass., and Bernard Karfiol and Leopold Seyffert, of New York.

* * *

Miss Helen Margaretta Muth, daughter of Mr. and Mrs. John T. Muth, of Darragh street, will be married to James Porter, son of Mr. and Mrs. George R. Porter, Dennison avenue, in the East Liberty Presbyterian Church this afternoon at 4 o'clock.

Muth Wedding

The Rev. Stuart Nye Hutchinson, pastor of the church, will officiate. George J. Porter, brother of the bridegroom, will be best man, and Miss Shereta Robson, of Pittsburgh, will be bridesmaid.

S. B. Corkshaw, Homer C. Porter, William P. Linn and Konrad Porter, all of Pittsburgh, will be ushers. A dinner for the bridal party will be held in the Muth home after the ceremony.

* * *

Dr. and Mrs. Benjamin M. Steinberg, of Denver, Col., announce the marriage of their daughter, Miss Beatrice Leonore Steinberg, to Herbert Jacobson, son of Mrs. Abel Jacobson, of Beechwood boulevard, which took place August 21 in Denver.

Patricia Pitt

DIVERSIFIED FABRICS FOSTER INDIVIDUALITY IN NEW MODE

Sketched in Paris

Paris Bureau, Pgh. Sun-Telegraph.

PARIS, Sept. 20—Pressed fabrics are being pressed into service and used for some impressive coats. Quite lately we have come across some pressed faille and also velvet, a steady favorite with some women. Faille is still important, being used for dresses, frocks and suits, ensembles and coats. It is an interesting compromise between in pressed crisp fabrics and soft ones, and has body and substance. This season is noteworthy for its diversity of materials available, making many fabrics fashionable so that things are ever so much easier for the woman who cares to follow her inclination as to the selection of materials for her clothes.

* * *

AFTERNOON COATS are certainly rather clinging affairs this season, with the clinging propensities manifest at the region of the waistline. Usually the fitted coat has a flare, albeit not a very pronounced one at the hemline, thus achieving an excellent silhouette. The fur must be flying in the workrooms, for seldom have coats and wraps received such lavish attention in the fur trimming line. Huge collars, extravagent cuffs and deep borders of the most costly furs are to the fore in afternoon coats, while morning or informal coats are effectively trimmed with astrakan, beaver and other flat pelts.

* * *

THE SPIRAL LINE seems to be climbing in popular favor, for many dresses are now featuring it. It is an important detail of the emerald green velvet frock from Lucile Paray which is shown here. The spiral line in this case is to be found in the circular flounce. The short sleeves are cut in a piece with the bodice yoke which is draped up beneath the bow at one shoulder. With the frock is worn a green broadcloth coat trimmed with astrakan.

* * *

THE COAT is from Maggy Rouff, who is presenting several models in pressed fabrics such as the coat sketched. The material is black faille with a waffle-like pressed pattern of a vague leaf design. The silhouette clings to the figure at the waistline and hips and has a slight flare at the lower edge. Two silver fox skins are used for the important collar and are crossed in front. Bands of fox encircle the close-fitting sleeve at each elbow.

(Copyright, 1930, King Features Syndicate, Inc.)

HOOVER FAMILY UNITED IN CAMP

WASHINGTON, Sept. 20.—(Universal.)—The President, Mrs. Hoover and their sons, Herbert, Jr., and Allan, will beat the camp in the Virginia mountains today for a family reunion, the first time all will have been together in several months.

Herbert, Jr., is now in the camp convalescing from an intestinal disorder which compelled him to sever all business connections for three months. Allan is down from Harvard for a brief stay.

The President will devote much of his time in camp over the week-end to completing four speeches which he is to deliver early in October.

RESORTS

Atlantic City, N. J.

ATLANTIC CITY'S BEST MODERATE PRICE HOTELS

ELBERON

Tennessee and Pacific Avenues

IROQUOIS

South Carolina Ave. near Boardwalk

American Plan

$3.50 Up

R. B. Ludy, M. D.

HOTEL LUDY

South Carolina Ave. at the Boardwalk

ATLANTIC CITY'S NEWEST

Centrally Located Fireproof Hotel

European American Special Weekly Rates Fireproof Garage Attached

$2.50 $5

R. B. LUDY, M. D.

PMI

'CELLO LESSONS

Samuel Kliachko, formerly of the Imperial Conservatory of Bessarabia, the Philadelphia and New York Symphony Orchestras, now teaching exclusively at

PITTSBURGH MUSICAL INSTITUTE, Inc.

131-133 Bellefield Avenue MayFlower 1000

ANNOUNCEMENT

The Oriole Motor Coach Lines, Inc., takes pleasure in announcing to the Public that beginning September 21, 1930, they will operate De Luxe Passenger busses on regular schedule for the transportation of persons between Wabash Hill, Carnegie and Pittsburgh, via Noblestown Road, between Rook Station, Westwood, and Pittsburgh via Noblestown Road, between Atlanta Avenue and Cochran Road, and Virginia Manor and Pittsburgh, via Banksville Avenue by virtue of certificate of Public convenience issued by the Public Service Commission, dated June 24, 1930.

The same courteous, efficient and dependable service will be offered to the Public about to be served as has been established and maintained by the Oriole on its present lines of operation.

Economy in transportation has been jealously guarded by the Oriole Motor Coach Lines for the sole benefit of its patrons, and our new patrons about to be served will be offered the same rates of transportation as are charged on our present operations.

The

ORIOLE MOTOR COACH LINES, INC.,

For Information Call Walnut 0300 Greentree Borough, Pa.

CRITICS VIEW FILMS; HOLLYWOOD AND BROADWAY NEWS

SIDE WALKS of PITTSBURGH

by WILLIAM PFARR

Without fear of contradiction or libel we dare to assert that Maurice A Nernberg is a forger. When he was in school and wont to play hookey he would the next day write a polite explanation of his absence and sign his mother's name. The teacher could never detect the forgery in the signature because Maurice Nernberg today is a handwriting expert.

"I believe I am the best forger in the country," Nernberg boasts. Needless to say he doesn't work at it.

He does work at it in a sense. It's his business. He examines signatures professionally and decides whether they're genuine. In legal disputes of wills and judgment notes he is a frequent witness. Before this he taught penmanship in schools.

Nernberg insists that handwriting is not something to be learned in a minute, but after an hour's talk we adopted the negative. To our contention that one simply had to study the slopes, the curves or whatever characteristics he had for destructive refutation.

A lawyer, too, Nernberg admits frankly that his business is more concerned with detecting forged signatures. It is for one thing more interesting. Too, the fees are substantial—the minimum $100.

"Why," we asked, startled, "if I brought you two copies of my signature in here and merely asked you to determine whether they were genuine, you'd charge me $100?"

"Well," he answered, "I'd try to."

* * *

Nernberg recalls a society woman who came into his office and asked him to determine the genuineness of signatures on certain slanderous letters which she herself had been accused of writing. When she returned he handed her a bill and told her she had really written the letters. She paid the bill and without argument, departed.

On another occasion a married man in a nearby town brought Nernberg anonymous slandering letters and asked him to determine the identity of the authors. Nernberg requested samples of the handwriting of the client's two-dozen friends. After examining these specimens Nernberg pointed to one as the author.

"Why, that's my wife's," the client protested. "I just put hers in as a test on you. I don't believe it."

A few days later the wife admitted the slander to Nernberg.

Nernberg, incidentally, usually refuses blackmail cases, for obvious reasons.

Regarding himself quite rightly as an outstanding handwriting expert, Nernberg refuses to concede that such experts are much like alienists. One alienist, you know, will testify that the defendant is as insane as could be, while another will say he is as sane as the President. Nernberg won't concede there is such a division of handwriting experts.

* * *

Anyhow, we know a story of Nernberg which is apart from his business. In Atlantic City he was attracted to a gypsy camp which offered to tell the customer's name for 50 cents.

"Where were you born?" the gypsy lady asked Nernberg.

"Ah," answered Nernberg, "don't ask me questions. Answer them."

A quartet of gypsies handed him his 50 cents and tossed him out.

George O'Brien Escapes Western Role Under New Contract

By HARRISON CARROLL

(Copyright, 1930, by Premier Syndicate.)

HOLLYWOOD, Sept. 20.

A temporary vacation from Westerns is awarded to George O'Brien in his first picture under a lucrative new contract at Fox.

The star will play the lead in "The Seas Beneath," a submarine picture by Dudley Nichols and William Collier, Sr. John Ford, as heretofore printed in this column, will direct.

By coincidence it was Ford who gave George his first chance in the movies. That was six years ago in "The Iron Horse." Since then the young actor has been associated chiefly with Western stories. He has just finished a series of three at Fox and presumably will do more action.

George O'Brien

Warren Hymer, who impressed in Ford's other submarine picture, "Men Without Women," is to have an important part in "The Seas Beneath."

WAIL FROM COLLEEN

A wire from Colleen Moore reads:

"Never worked so hard in my life. If I live, I will open in Albany October 23."

The star's play, "On the Loose," is by Barney Glazer, prolific writer of these parts. Colleen will tour for four weeks before crashing Broadway. In this time she hopes to get used to audiences. Personal appearances have been a nightmare to her from the first. Feeling as she does, it takes a lot of courage to go behind the footlights.

While in New York, Colleen is living in a suite at the Plaza. Her brother, Cleve Moore, and Virginia Valli are with her. In the meanwhile the star's home, which is a showplace even for the film colony, remains vacant.

VOTE PLANNED

The Motion Picture Academy of Arts and Sciences will start balloting this week to determine the outstanding motion picture achievements in the year ending July 31.

Norma Shearer

Pictures on the final ballot will be "All Quiet on the Western Front," "The Big House," "Disraeli," "The Divorcee" and "The Love Parade."

The five choice performances by actors will be: George Arliss in "Disraeli," Wallace Beery in "The Big House," Maurice Chevalier in "The Love Parade," Ronald Colman in "Bulldog Drummond" and Lawrence Tibbett in "The Rogue Song."

The performances by actresses are Nancy Carroll in "The Devil's Holiday," Ruth Chatterton in "Sarah and Son," Greta Garbo in "Anna Christie," Norma Shearer in "The Divorcee" and Gloria Swanson in "The Trespasser."

Awards will be made to the winners in the vote.

JOLSON IN 'BIG BOY' IS ENRIGHT FEATURE

By HOWARD L. BROWNING, JR.

Al Jolson is Al Jolson at the Enright this week. If you've seen him, this won't surprise you. The plot of "Big Boy" is nothing—it's all in the black-face comedy.

"Big Boy" is about a Kentucky horse in a fixed race. Big Boy is a horse, belonging to the Bedford Stables. It ought to win. But the high-living son of the family has passed a bad check, and that's used to dismount Jolson as jockey and put on a crooked rider.

Well, the plot, of course, is discovered in time and Al rides Big Boy out of holes to break the tape. Meanwhile is much song and dance, with Jolson, Jolson and more Jolson. And cracks.

The audience doesn't fall into the aisles as it might. The picture gets a medium reception as just another film, whose only excuse is that it brings Jolson into action. A good song is "Hurray for You, Hurray for Me." And, of course, the usual spirituals and plantation songs, in a flash-back to Jolson's grandfather, who, somehow or other, looks very much like Jolson's grandfather's grandson.

The stage show, a "Revue in Blue," is peppy and entertaining. Val and Ernie Stanton supply no end of amusement, with the Three Katts doing some unusual and difficult dances. The return of Milton Slosser, singing organist, gets "a big hand" and better-than-usual audience singing from the crowd.

CANNIBALS AND SUCH ON SHERIDAN SCREEN

By BARBARA WILBERT

"The Sea God," featuring Fay Wray and Richard Arlen is true to its title, a story of the sea. It portrays roughness in character, in speech and in action, with the exception of the scenes in which Miss Wray appears. The conflict is contained in the hate and jealousy of two seafaring men and in rivalry for the love of Miss Wray. There are some very tense moments in the picture, but there also are many moments in which action fairly drags. Some humor is furnished by Eugene Pallette.

The unkempt appearance of the crew does not lend any "beauty" to the "South Sea island" setting. Arlen is the one strong character in the picture, which has to do with pearls and adventure, with some South Seas cannibals as part of the background.

Local Song Writers' Lyrics for Stanley

Paul F. Koerner, Pittsburgh song writer, says he is "getting a break in the old home town," as Bernie Armstrong, organist in the Stanley, will feature his series of lyrics, using one weekly. Koerner, native of the First Ward, son of Mr. and Mrs. A. G. Koerner, of 1616 Edna street, former newsboy, who was editor of the Newsboys' Magazine for a time, has written numerous song poems. Three recently accepted for publication by the Radio Music Company of New York are "Find Yourself a Rainbow," "Old-Fashioned Sweetheart of Mine" and "Radio Mamma."

K. of C. Deputies To Attend Meeting

Western Pennsylvania district deputies of the Knights of Columbus, recently re-appointed by State Deputy John R. P. Magill, will attend the annual meeting of state officers in Philadelphia tomorrow.

MOVIE CLOCK

Hours at which feature photoplays begin in first run houses are in accordance with the following time schedule.

PENN: "Follow Thru"—10, 11:32 a. m., 2:08, 4:53, 7:29 and 10:15 p. m.

STANLEY: "The Office Wife"—10:44 a. m., 12:02, 2:13, 4:24, 6, 8:11 and 10:22 p. m.

ALDINE: "Animal Crackers"—10 a. m., 12:05, 2:35, 5:05, 7:35 and 10:05 p. m.

WARNER: "Scarlet Pages"—10:58 a. m., 12:54, 2:50, 4:46, 6:42, 8:38 and 10:34 p. m.

ENRIGHT: "Big Boy"—1:58, 4:13, 5:53, 8:08 and 10:23 p. m.

SHERIDAN SQUARE: "The Sea God"—12:34, 2:27, 4:20, 6:13, 8:06 and 9:59 p. m.

HARRIS: "Common Clay"—12:10, 2:44, 5:18, 7:47 and 10:27 p. m.

Symphony

Bernardino Molinari, conductor of the New York Philharmonic Symphony Orchestra, will be one of the guest conductors of the Pittsburgh Symphony Society during the coming season. He will be here December 28.

NEW STAGE DRAMAS OPEN HERE MONDAY

The Nixon and Alvin open Monday night. The Theater Guild's production of George Bernard Shaw's "The Apple Cart" is the Nixon attraction. The Alvin begins its season with the vampire mystery play, "Dracula."

George Sharp continues in the Pitt with next week's presentation of his stock company being "Those We Love."

"Common Clay," with Constance Bennett, opens today on the Harris screen.

The new burlesque show, opening in the Academy tomorrow with a midnight show, is "Kuddling Kuties."

The current film in the Stanley is "The Office Wife," featuring Dorothy Mackaill and Lewis Stone. On the stage is Ed Lowry, the Stanley's new master of ceremonies.

"Ten Nights in a Barroom" opens Monday night on Capt. Menke's Golden Rod Showboat at Montrose, just above Aspinwall. Tonight the Showboat company presents the final performance of "Call of the Woods," a melodramatic romance of the timber country.

$50,000 Asked in Suit Over Auto Injuries

Mrs. Annie Higgins, of East Liberty, in a suit filed in Common Pleas Court, joined in by her husband, John Higgins, asked $50,000 damages from W. J. McAteer, of Wilkinsburg. Mrs. Higgins suffered a fracture of the hip and other serious injuries when she was struck by McAteer's automobile while attempting to cross Penn avenue at Denniston avenue August 31 last, the suit said.

Hurt in Fall, Asks $25,000 from City

Mrs. Jean Ceo and her husband, Nicholas Ceo, of Oakland, ask $25,000 damages from the city of Pittsburgh in a suit filed in Common Pleas Court for injuries alleged sustained by Mrs. Ceo August 19 when she fell into an unguarded excavation for sidewalk repair in Ward street.

WALTER WINCHELL On Broadway

COPYRIGHT 1930 DAILY MIRROR, INC.

Queries

Ever so often I think of you—
What are you doing to pass the days?
Who's your captain and who's your crew—
Are you still possessed of enchanting ways?
How were the lads who followed me—
Were their phrases soft—were their kisses sweet?
And did they waken an ecstasy—
And was it lasting or was it fleet?

Do you still possess that delicious drawl—
Does your phone still ring as it did of yore?
And now that Summer has swung to Fall—
Do you bid good-night at your little door?
Do you still affect that indifferent pose—
Which trips a lad—be he dull or clever?
And one more question before I close—
Are you still—are you still as drab as ever?
—*Young Man of Manhattan.*

The Squelch Terrible

Gone are the good old days when Arthur Caesar and Julius Tannen, fast thinkers, engaged in verbal wars to the delight of the locals. Caesar now is in Hollywood, where Tannen observes:

"The California people think it is radio static when it is only Caesar talking."

There was the time in a restaurant when Tannen ankled in and Caesar cried:

"Shall we have a battle of wits?"

"Wait," snapped Tannen, "till I check my brains—so we can start even!"

And This!

When Tannen was master of ceremonies in one of Earl Carroll's "Vanities," he also officiated at Mr. Carroll's Sabbath night concerts, which usually were dull entertainments made up of second and third rate actors.

On one Sunday evening, when the bill was unusually poor, a tough guy in the gallery started to kid Tannen.

"Say, Julius!" yelled the heckler, "tell me something. Is dis amachoor night?"

When the laughter subsided, Tannen replied:

"Yes. Do you want to go on?"

Gag

Loney Haskell had an arm shattered in two places after a cab crash the other week-end. He told the story of the accident in the Friars Club to Jack Lait and other listeners.

"My arm was broken twice," concluded Loney, "but my watch wasn't!"

To which Lait chirped:

"You should have bought your arm where you bought your watch!"

Haw!

Claude (Variety) Binyon overheard the most caustic of the sarcasms in Hah-hah-hahlywood. It follows:

"I saw all your friends riding in a baby Austin car which also contained two bass drums!"

A Form of Criticism

One of the dramatic critics, whose daily assignment incudes the preparing of a column of Broadway night life, was asked by a show producer:

"When on earth do you get your sleep?"

"At the first nights," was the reply.

Add Double Negatives

Far be it from us to Rudy-vallee our contempt-orary, Mark (my words!) Hellinger, but when we are the victim of sour proof-reading (Mr. H.'s "monkies" was hardly a typographical error) it should be remembered that we do not know any better, anyway. We were expelled from P. S. 184 (from 6B) for being a dunce.

But Ah-ha! Gladys Glad's husband is a high-schooled boy! Oh, it is no sin to be a pediculous speller. Washington, Benaparte and other Greats couldn't spell.

And while it is the height of something or other for us to find flaws in anybody's English, get a load of this reverse English from a recent Hellinger "Unsung Hero" dep't:

"She said she wanted $50,000 in a lump sum and would NOT ask for NO alimony."

The score is now 4 to 2.

Imagine!

Stories such as this one make it less difficult to believe what you hear about the Hollywood movie impresarios. One of the newspaper game's intellects recently shelved the profession for movieland because of the heavier wage.

After three weeks of idleness (at pay!) he was finally given Wasserman's two-volume tome, "The World's Illusion," to read. He stayed up for four nights and read it. When he finished, he went to his superior officer.

"What sort of a picture do you want me to make out of it?" he asked.

"We ain't making no picture of it," was the reply; "we just wanted you to read a little."

The Morning Mail

"Dear Walter," writes the comical Izzy Elinson, "I know who started it. The guy who designed the night club dance floor wanted to do something big. So he invented the Tom Thumb golf course, which is a big hit with the Broadway mob. To one just off a night club postage stamp-size dance floor a junior golf course looks like the wide open spaces!"

"Aw!" as someone has already said, "go sit on a Tom Thumb tack!"

Joan Crawford Grows Up

1. "Our Dancing Daughters."
2. "Our Modern Maidens."
3. "Our Blushing Brides."

And the next, "Our Dizzy Divorcees"?

Nifty

When those nude adagio dancers appeared at the opening performance of "Vanities" a few months ago, and "Artists and Models" also featured a similar duo in their undersea ballet, some of us who would rather wisecrack than eat tried hard to think up a quip about the undersea ballets in which all the gels appeared peeled—in the raw.

It remained for Ashton Stevens, critic for the Chicago Hurld-Exam, to supply the appropriate gag. In reviewing the "Artists and Models" troupe in Chicago, Stevens wised: "20,000 Legs Under the Sea!"

One Good Reason

A local department store has asked several citizens to explain what makes New York great? A contemporary facetiously retorts: "One hour in any other town!"

A better and saner answer, we think, was recently reported by Beverly Smith, who told about John Kalogeras, the Greek shoe shine man of Fortieth street. John, it appears, held forth for an hour on the mellow glories of his home in the Isle of Chios. He painted an idyl.

"Why in heaven's name," asked Smith, "don't you go there?"

"Because," replied John, "you can buy things in New York so late at night."

NANCY AND BUDDY ARE 'CUTE AND GRAND' IN 'FOLLOW THRU'

By GEORGE SEIBEL

EVERY TIME the angelic face of Nancy Carroll smiled from the screen, an admiring girl in the row front gushed: "Ain't she cute?" And every time the soulful eyes of Buddy Rogers flashed across, another charmed charmer one row to the north whispered: "Ain't he grand?" So we'll just make it unanimous.

George Seibel

This pretty pair perform the trying feat of being "cute and grand" in the screen version of the golf musical comedy "Follow Thru," which was very amusing when Schwab and Mandel put it on. A good deal of the amusement has been kept in the Technicolor version at the Penn, chiefly because Jack Haley with the eyes that won't behave has been persuaded to "follow thru" and some of the tunes are very catchy.

PUTTING TECHNIQUE

The cute Nancy plays the part of the golf girl who can't keep her eye on the ball when the expert instructor is being played by the grand Buddy. They really make love most adorably, pout and smile, bill and coo, while the moonlight pours romance over the realism of their complexions reproduced by Technicolor.

Zelma O'Neal and Thelma Todd add more merriment and romance. The songs are "You Belong to Me," "I Want to Be Bad," and "We'd Make a Peach of a Pair," and they are pleasing. The great spectacle is a fire ballet, put out by Cupid's hose-carriage—but these sensational exhibitions are becoming like Lot's wife, they've lost their freshness.

A GREAT STAGE SHOW

The stage show this week is great, for Cy Landry is a clown as funny when he dances as are the new jokes he has accumulated. His definitions of a "parasite" and of a "religious cook" are essential to a complete education.

Then there are the Ghezzis, marvelous acrobats, and Bert Frohman as master of ceremonies with some good songs. Wild Oscar was as amusing and infectious as always, David Pesetzki and his orchestra played Wagner's "Rienzi" overture with Wagnerian elan, and Senator Wheeler evoked loud applause when he told from the news reel why he is now for the repeal of the Eighteenth amendment.

FILMLAND.

PICTURE IN WARNER SHOWS SOME MORE COURTROOM

By CLARENCE E. GRUNDISH

"Scarlet Pages" is the new picture in the Warner. It is one long courtroom scene, with night club atmosphere at the beginning and a double dose of wedding bells at the end.

A little cabaret gal kills the man she thinks is her father, a district attorney prosecutes her and a woman attorney defends her.

SECRET IS OUT

Motive for the murder? Well, allusions are made that he was anything but a decent fellow. Sure, the girl wins an acquittal and meets her real mother—none other than the lady attorney. We tell you this because as soon as the picture begins the secret is out anyway.

Elsie Ferguson, once prominent on the stage and screen, portrays the attorney-mother. John Halliday is the prosecuting lawyer. Both handle their parts well. Marian Nixon is the girl who does the killing. She weeps a lot and affects a hardboiled manner that is unbecoming and unconvincing. Grant Withers is present as her boy friend. He'se no worse and no better an actor than before.

NO SENSATION!

"Scarlet Pages" is melodramatic enough. It has some comedy and, at times, gets sloppy with sentiment. But its far from gripping. And it is not sensational.

Of course, 'tis not children's entertainment. But it isn't such adult entertainment either!

'ANIMAL CRACKERS' CONTINUES IN ALDINE

The Four Marx Brothers are to be seen in the Aldine for a second week in a film version of their stage success, "Animal Crackers." The picture is a riot of laughter. The plot has to do with a big game hunter, just returned from Africa, who is guest of honor at a society party. And the goofy talk and goofy antics of the Marx boys make the party, as well as the picture, a howling success.

Gene Dennis, mind reader, continues to answer questions from the stage.

FILMLAND.

Camera Question Box

The Sun-Telegraph's "Camera Question Box" each day will ask a question of public interest to Pittsburghers and will photograph those interviewed.

Today's Question: Why do so many American citizens neglect to vote?

Nathan Carnig

NATHAN J. CARNIG, Herron Hill, salesman. Personally, I believe so many American citizens neglect to vote, because of the corruption in politics. I think it is a result of the public's disgust.

Mrs. Pentecost

MRS. R. PENTECOST, Perrysville. I think most people are too lazy to vote. This is especially true of some of our women. If they think they have to get up early in the morning to go to the polls, they would rather neglect to vote.

Miss Rodrian

SARAH RODRIAN, Brookline, clerk. A good many good American citizens keep putting off going to vote from time to time until it becomes a habit with them. As far as I can see, it is pure neglect.

Mrs. Du Val

MRS. CLARENCE DU VAL, visitor, New York. I think that the reason many citizens neglect to vote is that they are indolent and do not realize the responsibility of the vote.

C. D. Ritchey

C. D. RITCHEY, North Side, salesman. I think different things turn up in politics, especially in Pennsylvania, that make a person neglect to vote. There is too much partiality shown in politics.

W. F. Cherilla

W. F. CHERILLA, East End, Tailor. Many Americans neglect to vote because they're not so sure whom they are voting for. The politicians handle the voting to suit themselves.

Will Rogers Says:

BEVERLY HILLS, Cal., Sept. 20.

To the Editor of the Sun-Telegraph:

We used to have a rule that our government wouldn't recognize any new government that had come into power by force and revolution. Then somebody that had accidentally read our history happened to ask, "Well, how did our government come in power?" So now we recognize 'em no matter who they shot to get in.

Recently we took in Argentine, Bolivia and Peru. All you have to promise is that you will buy something from us, even if it's only guns for the next revolution.

If Russians will just shave, and buy some tractors, we will recognize them.

There is no such thing as a thief any more, as long as he can pay his way. Yours,

WILL.

AMUSEMENTS.

Pitt — MATINEE TODAY — GEORGE SHARP PLAYERS PRESENTING 'THE BACHELOR FATHER' — NEXT WEEK "Those We Love" — Up-to-the-Minute Comedy

Shubert ALVIN — Next Week Seats Now — Mats. Wed. and Sat. — The Most Thrilling, Exciting and Amazing of All Mystery Plays — Horace Liveright Presents The Sensational Vampire Thriller — DRACULA — From Bram Stoker's Famous Novel — One Year in New York—Four Years in England! — THRIFT PRICES: Nights, 50c, 75c, $1, $1.50, $2. Pop. Mats., Wed. and Sat. 50c, 75c, $1.00, $1.50.

NIXON NEXT WEEK — SEATS TODAY — THE THEATER GUILD, INC. (First Production of the Third Pittsburgh Subscription Season) Presents The Newest Play by the World's Greatest Dramatist — BERNARD SHAW'S — THE APPLE CART — With the New York Cast — Guild Subscription Secretary Now at the Nixon

AMUSEMENTS.

OPENS TODAY — Dancing Every Night — Miniature Golf — THE PLAYAROUND — Babcock Blvd., Millvale — DANCING FREE TO LADIES

ACADEMY — BURLESQUE — Matinee 2:15 — Evening 8:30 — Greatest Girl Show in Burlesque — BILLY ARLINGTON'S REVUE — Midnight Show Sunday Nite, 12:05 A. M.

MARTY SCHRAMM AND HIS Orchestra — Will Open the Dancing Season at — Hotel Webster Hall — SATURDAY EVENING, SEPTEMBER 20 — Special Dinner Dance Nightly From 6 to 8:30—$1.50 — Supper Dancing Friday and Saturday Nights From 9 P. M.—Cover Charge, $1.00 — For Reservations Call Mayflower 7700 — AMPLE PARKING SPACE

Today — WARNER BROS. THEATRES

ROWLAND — Wilkinsburg — DOUGLAS FAIRBANKS, JR., in "LITTLE ACCIDENT"

LIBERTY — 6331 Penn Ave. — Constance Bennett in "Common Clay"

REGENT — 5941 Penn Ave. — LUPE VELEZ in "Hell's Harbor"

SCHENLEY — 3941 Forbes — EDMUND LOWE in "Born Reckless"

MANOR — 1729 Murray — GARY COOPER in "MAN FROM WYOMING"

ARSENAL — 4109 Butler — LUPE VELEZ in "Hell's Harbor"

PLAZA — 4765 Liberty — LUPE VELEZ in "Hell's Harbor"

ELMAR — 721 N. Homewood — Dorothy Mackaill in "Man Trouble"

RITZ — 919 Fifth Ave. — CORINNE GRIFFITH in "BACK PAY"

SOUTH HILLS — W. Liberty — Wm. Powell in "For the Defense"

UNA HARRIS — Butler St. — Dorothy Mackaill in "Man Trouble"

WILPENN — Federal — Edmund Lowe in "Good Intentions"

KENYON — Federal St., N. S. — LUPE VELEZ in "Hell's Harbor"

CAMERAPHONE — East Liberty — DON JOSE MOJICA in "One Mad Kiss"

MT. OLIVER-HARRIS — CHARLES BICKFORD in "SEA BAT"

LOEW'S PENN — Loew's Big Show Month — "A Peach of a Pair!" — BUDDY ROGERS — NANCY CARROLL — in "FOLLOW THRU" — A Paramount Talkie — On Stage — BERT FROHMAN — Singing M. C. in "FROZEN KAPERS" — Capitol Theater, N. Y., Stage Presentation

Loew's ALDINE — Everybody's Gone Nuts Howling at the Nuts of "Coconuts" — 4 MARX BROTHERS — in "Animal Crackers" — The Comedy That Makes Laughs a Pleasure. — Fourth Record Week! — GENE DENNIS — The Psychic Wonder. ASK GENE!

STANLEY — Supreme Celebrity — NOW PLAYING! — Warner Bros. International Star — ED LOWRY — In a Big New York Show with SLIM TIMBLIN & CO. — ON THE SCREEN — Warner Bros. Vitaphone Hit — "THE OFFICE WIFE" — Keith Baldwin's Sensational Cosmopolitan Story, with Dorothy Mackaill, Lewis Stone

ENRIGHT — Open and Decidedly — NOW PLAYING! — First Run in East Liberty — AL JOLSON — in "BIG BOY" — Warner Bros. Vitaphone Production Based on Jolson's Greatest, Funniest Stage Hit! — ON THE STAGE — DICK POWELL — Presenting "REVUE IN BLUE" — With Val & Ernie Stanton — Five Gobs Return of Milton Slosser — "The Singing Organist"

WARNER — Formerly Grand — NOW PLAYING! — The Sensational Photoplay of the Decade — "Scarlet Pages" — with Elsie Ferguson, Marion Nixon, Grant Withers — First National & Vitaphone Story of Man's Lust—and a Woman's Faith. — Due to the Delicate Theme and Frank Dialogue We DO NOT Recommend this picture for Children — Vitaphone Varieties

HARRIS — Diamond at Fifth — NOW PLAYING! — The Year's Greatest Smash Hit, With the Screen's Most Alluring Beauty! — Constance Bennett — IN "COMMON CLAY" — Does One Slip Make a Bad Woman? Her Only Crime Was Beauty—Her Only Defense Was What She Lived in a Man's World! — A Fox Picture

RKO SHERIDAN Sq. — A God to the Savage Cannibals, a Deep Sea Diver Stalks Into the Heart of a Castaway Girl! — "THE SEA GOD" — WITH — RICHARD ARLEN — FAY WRAY, EUGENE PALLETTE — Danger, Thrills, Romance — A Paramount Picture

BRUSHTON — HELEN KANE — "DANGEROUS NAN McGREW" — All-Talking

GARDEN — JACK OAKIE — in "THE SAP FROM SYRACUSE"

TRIANGLE — EAST LIBERTY — Buffalo Bill, Jr. — and Buddy Roosevelt in "RIDIN' LAW"

Air Mail to Liners

Air mail service to trans-Atlantic steamers will be speeded by lines from Cologne, Germany, and Basle, Switzerland, to Cherbourg, France.

Magazine and Fiction Page

Nurses for Emergencies

As a measure of preparedness against disasters, epidemics or war, a nation-wide enrollment of nurses by the American Red Cross is maintained in Washington.

MISS HARD-BOILED

By JANE DIXON

(Continued from Yesterday)

Raquel's Desire Thwarted For First Time

CHAPTER LVIII.

"I have known Jerry Parker exactly seven days."

Greta, stretched at length on a chaise lounge, turned to regard Raquel with quizzical eye.

"Gosh, dearie!" she said, "don't breathe it; say it."

Raquel laughed. A low laugh, deep in her throat.

Looking back over the week that had just passed, she was certain she had found more happiness than she had known in all the rest of her troubled life. Happiness and exquisite pain.

What was there about Jerry Parker that throbbed in her veins like a fever? That sang in her soul—like the music that first time she went to the opera in Paris?

He was no different than the men she had known. Not as handsome as Bertie Adams or Jack Farrell. Certainly he was without the graceful gallantry, the unfailing thoughtfulness, finesse, of Alphonse. Beauty awakened only mild interest, certainly no fine fervor in him.

Yet there was something about him. The slow turn of his head when he looked at her. The set of his chin when he had reached a decision. The way his gray eyes smiled when his lips were grave. The touch of his hand on her arm. Firm, yet infinitely gentle.

"It's a good thing I know you're off love, dearie," Greta said, balancing a silver brocade mule on bare toes, "or I'd say you're falling for Jerry."

Jerry Indifferent

"Yes, isn't it?" Raquel's voice lacked conviction. "Otherwise I might suffer a fractured heart."

"Uh-huh. I don't think Jerry's falling in love this season. There's one bimbo you didn't knock dizzy, dearie."

"He likes to play at love, though."

"Sure. It helps him kill time. Nize playboy!"

Raquel walked to her dressing-table. Dusted her face with powder. Dusted the powder off again. Her hand was trembling.

"Alphone arrives tomorrow," she said.

"I hope he doesn't crab the party. We're having a wow of a time. I got three luscious evening bags stuffed full of francs, nice fat francs. Croupiers weep when they see me coming."

"Do start dressing, will you, Greta? We're to meet Jerry and Mr. Watrous in the plage for aperitifs."

"Why Jerry and Mr. Watrous? Bryce is a good egg."

"Of course he is. But I seem to know Jerry better. Just as if I had known him always."

"Put on the 'Hearts and Flowers' record, James," mocked Greta, disengaging herself lazily from the cushions.

They were motoring out of Deauville for dinner. There was a place nestled back in the hills, with a rustic garden, and food as only the rustic French can cook it.

Speak of Beauty

The moon came up early, silvering the paths in the garden, on the top of a hill. Stardust sifted down upon their heads. There was the scented night-breath of flowers.

"A night for love—and lovers," said Jerry. He was strolling with Raquel down a silver-pebbled path toward an arbor.

"And beauty," she said, softly. Her heart stood still.

"I suppose so," he said. "Beauty in nature, at any rate. After all, nothing is beautiful unless it is natural, simple."

"Unless, perhaps, a beautiful woman?"

"Even that," he said. "I came near falling in love myself once. It was a long time ago. While I was in college. The fellows said she—the girl—was homely enough to stop the clock on chapel tour. I could never see it. I liked her simplicity."

Blue-white teeth gleaming through scarlet lips.

"That is — well — rather unusual, for a man, isn't it?"

Raquel tossed her head, around which the summer breeze blew her hair in a sable smoke-cloud.

"I don't know," said Jerry. "At any rate, you need not consider the question. You have both. Beauty and simplicity."

She thought of the French maid. Jars and bottles and tubes and boxes. Dozens of them. Row upon row of gowns, cloaks, hats. Dainty underthings by the dozen. Shoes—a forest of them.

Nevertheless her heart beat a joyous roundelay.

Thwarted Desire

They were under the arbor now. Pale puffs of sweetness that were roses. The heady perfume of honeysuckle.

She came close to him. So that the sable cloud of her hair touched his cheek. She reached up to plunder one of the pale rose puffs, steadying herself against him as she stood on tiptoe.

The need of his arms around her!

The thirst of his lips against hers, warm, clinging, into an eternity of time!

"Let me try it," he said. Was there the merest suspicion of unsteadiness, of huskiness, in his voice?

No. Imagination. He handed her the rose with what she thought was a burlesque of a gallant flourish.

Raquel accepted the cluster of roses with a mixed feeling of wonder and thwarted desire. Conquest had previously been so easy that the possibility of failure had never occurred to her. To keep men at a distance, to escape their reaching, grasping hands—that had often required quick action and quicker wit. Now, when she yearned for the touch of this man's hands, when she would have melted into his arms, they were denied her.

"Come," she said, turning her head so that she would not see that peculiar tilt of Jerry's chin that set her fingers tingling with the want to straighten it. "Let's go back to the others."

Resentment Vanishes

The stars no longer sifted silver over their heads. The paths were uncomfortably paved with metallic pebbles. Her shoes crunching against them set her teeth on edge.

So hurried was her flight along the paths that Jerry found it difficult to keep pace with her.

"Raquel," he said, stopping her before they came into the circle of light cast by an ancient mariner's lantern hung over a door. "What's the rush? Have I offended you in some way?"

Instantly all her resentment against him, all the sting of her wounded vanity, was gone.

How like a boy he was, this man with the grave lips and the misty eyes. He was steel and velvet.

A moment ago, back there under the arbor, he was steel. She could sense the tautness of him, as if she had rested against a steel girder. Now he was velvet, rubbing softly against her cheek.

"Of course not, silly," she said. And prevaricated with: "I just thought it was getting damp in the garden."

"Why can't I treat him like I have other men?" she asked herself, keeping up a polite fiction of nonsense with Greta and Watrous. "I've been hard. There's a streak of cruelty in me with men. And they've loved me. Wanted me. With him I am melted wax. He knows it. He would laugh at me, if he were not so bored by my flinging myself at him."

(To Be Continued Monday.)

(Copyright, 1929, Metropolitan Newspaper Service.)

A Teacher's Noble Calling Second Only to Mother Love, Says Fay King

By FAY KING

Countless little children are taking their first step out into the world.

From the shelter of their homes they have entered the wider sphere of the school room.

What mothers have accomplished in rearing their little ones to school age, the teachers now take in hand.

Those women who enter into the noble profession of teaching and guiding young minds into the highways of knowledge deserve to share the honor we bestow on mothers.

No career outside of the home is more worthy.

Even children who dislike school will one day bless those days, however brief. For school is the gateway to opportunity, and the key of school books will open doors of happy research in every direction later on.

(Copyright, 1930, by Daily Mirror, Inc.)

Love's Reawakening

Continuation of Loves Awakening

By ADELE GARRISON

The Early Travelers Prepare for Speedy Get-Away

Mary must have been standing just inside our door, listening for my return, for she swung the door open noiselessly at my first light tap. When she had drawn me in and closed it again, she faced me, her face and eyes animated question marks.

"Well," she whispered and began to look worried as I sat down without speaking.

"Has something gone wrong?" she asked next.

"No," I replied, after a second. "The Hasbroucks are wonderful, are arranging everything for us to get out." Hastily I recounted what our host and hostess were planning, but added soberly: "It all depends upon Mrs. Underwood. If she isn't able to go——"

"Remember what Mrs. Thier always tells Katie," Mary interposed with an engaging impertinence that was like a tonic. "Don't cross your bridges till you get to them. You know how quickly Mrs. Underwood comes back from any illness, she's almost as wonderful as you are that way, and—you don't need to say anything to her until it's time to get up, do you?"

"No, I don't," I returned, adding under my breath, "I couldn't anyway," for I knew that the sedative I had given to Lillian upon her return from her nerve-racking last visit to Rovert Savarin would keep her soundly asleep for several hours.

"Then I suppose we'd better get to bed right away. What time are you going to get up?"

"Three o'clock. Mrs. Hasbrouck will have breakfast at half past three and we start at four. That's the general schedule. I'll let you pack the bags while I help Mrs. Underwood get ready. We can manage it in half an hour, I'm sure."

"Of course, loads of time," she agreed. "But how are you going to wake up?"

I showed her the cord which Mrs. Hasbrouck had given me and explained what she had told me to do. Mary flung herself on the bed, stuffed a corner of the pillow into her mouth and shook with laughter. I was smiling myself when she came up for air.

"Oh, oh!" she gurgled, "that's the biggest scream I've ever heard. I'd have shrieked enough to wake the dead instead of that extremely live gentleman down the hall, if I hadn't dived into the pillows. Come on, Auntie Madge, be a sport, let me tie it around my wrist, too. If I wasn't afraid the old girl down stairs would jerk too hard, I'd put it around my big toe. I've always wanted to pull a stunt of that sort ever since I read 'Tom Sawyer' and 'Huckleberry Finn'."

I smiled at her enthusiasm with a little tug at my heart. To be her age again with her joy of life!

"I'll tell you a secret, Mary," I said. "I always had a yearning to be wakened that way, too."

"Then you ought to get a big kick out of it tomorrow morning," she grinned.

But I could have told her there would be no such awakening for me. I tied the cord around my wrist as Mrs. Hasbrouck had directed, found another one which Mary fastened upon her own wrist and we dropped the two cords through the radiator. But I awakened a good half hour before three, and was unable to go to sleep again. I untied the cord from my wrist, but mindful of Mary's wish, I did not drop it down to the floor below, but drew it up, leaving the cord on the girl's wrist still dangling. Then I dressed noiselessly, shading the light so that Mary would not awaken. When I heard Mrs. Hasbrouck come into the room below, I moved over to Mary's side, my hand held close to her lips that I might stifle any exclamation she might make at the tug upon her wrist.

But I might have spared my precaution. I could see the cord tauten, then relax, as Mrs. Hasbrouck gave successive tugs upon it. Mary stirred and brushed at her wrist.

"Hush!" I whispered. "Take hold of the cord and pull it, to show her you're awake. Then untie it and drop the cord through the grating."

She obeyed me and then sprang out of bed with a gamin grin at me.

"I got my kick, all right," she said. "I thought she'd yank my hand off with that last one. What's eating the old girl, anyway?"

"She had been trying to waken you for several seconds," I told her. "Now that you're up, I'll turn over everything in this room to you. I am all ready except my hat and coat, and my things are all in my bag. Now I'm going in to see Mrs. Underwood."

The door between our rooms had been left partly ajar. I pushed it farther open, walked over to the bed where Lillian lay and put my hand on her shoulder. She did not waken at first, and I had to shake her gently several times before her eyes opened. As she saw me bending over her, her eyes were suddenly terrified.

"What is it?" she whispered. "Has—Robert—gone?"

(Copyright, 1930, Newspaper Feature Service, Inc.)

Beauty Box

By HELEN FOLLETT

When the breasts are not developed, the cause may be in a defective glandular system. If it isn't, development can be achieved by rubbing gently with alcohol, applying cocoabutter and letting it remain on over night. Every morning turn the cold spray on neck and chest. Don't chill the hands. All exercises that move the arms are helpful.

Brush the teeth after each meal. In a few hours food caught between the teeth can start up a state of fermentation, producing fluids that are destructive to the dentine and injurious to the gums.

Tapping white of egg into the complexion is a treatment that acts as an astringent, tightening the skin and closing enlarged pores.

The Marry-Go-Round

By HELEN ROWLAND.

Love—and Infatuation

How long, O my Daughter, wilt thou continue to confuse Infatuation with True Love, and to harken unto men's "Oh-promise-me's?"

* * *

For the one is unto the other as star-dust, which dazzleth the eyes; unto starlight, which cleareth the vision and maketh all things radiant.

* * *

And by these signs shalt thou know them:

* * *

Lo, love cometh with reverence and burnt offerings, as a knight on bended knee; but infatuation cometh as a caveman with a club.

* * *

Love saith, "Love me—or I will make THEE suffer!"

* * *

Love is the homing instinct of the heart—infatuation is the hunting instinct of the imagination and the curiosity.

* * *

Love saith hopefully, "I'll win thee!" Infatuation saith boastfully, "I'll GET thee!"

* * *

Love seeth with the mind and glorifieth the Beloved; infatuation seeth with the eyes, through rose-colored glasses, dimly.

* * *

Love saith, "Thou hast con-

quered me!" Infatuation saith, "I will conquer THEE!"

* * *

Love kindleth the aspiration; infatuation wrecketh the appetite, the sleep, the ambition—and sometimes the purse and the conscience.

* * *

Infatuation saith, "I love thee NOW!" Love saith, "I will love thee tomorrow—and tomorrow—and tomorrow—forever!"

* * *

Love trusteth, believeth and forgiveth; infatuation feareth, doubteth, suspecteth—and naggeth.

* * *

Love sacrificeth all things; infatuation demandeth all things!

* * *

Infatuation is a "dope" which goeth to the head, deceiveth the senses and bringeth dazzling dreams, love is a tonic which

stimulateth the heart, stireth the pulses and steadieth the spirit.

* * *

Love humbleth the egotism and maketh faint the courage; but infatuation feedeth the vanity and inflateth the "nerve."

* * *

Verily, verily, infatuation is a temporary state of being "in love"—but love is the extreme sentence; and, once in, thou art "in for life!"

* * *

Therefore, do the gods smile upon love. But when they behold infatuation they know not whether to weep or to laugh out loud.

* * *

For the beginning thereof is glamor and headiness, but the end thereof is weariness and ennui and dead sea fruit.

SELAH.

(Copyright, 1930, King Features Syd., Inc.)

Elaine And Her Ideas From Paris

Like a flaring cuff cut from coral — a stunning bracelet!
And another silver bracelet is threaded through her glove.
Two narrow scarves are cleverly twisted for chic!
For an autumn morning's walk in the Bois or on Park Avenue, she will wear her Bernard et Cie. red woolen ensemble. The dress is trimmed with grosgrain ribbon.
Elaine
9-20
© 1930, Int'l Feature Service, Inc., Great Britain rights reserved

CORRECT MANNERS

By Mrs. Cornelius Beeckman

A Gracious, Simple Reply

Dear Mrs. Beeckman:

Will you please tell me what reply you should make to folks when they tell you they are pleased to have made your acquaintance? ADELE.

Put into words, simply and graciously, your own pleasure at the meeting. If you are not especially interested in the introduction—that is, if it is a casual and incidental one—you may, to this statement, simply bow and say, "Thank you." If you wish to be more friendly and really are pleased at the meeting, say, "Thank you. I am also most happy to meet you." And if you wish, you may add, "Eleanor has told me so many delightful things about you that it is splendid to know you at last."

If the Lady Travels by Car

Dear Mrs. Beeckman:

1—When a lady is visiting at a home in the afternoon or evening, should a man put her on the car?

2—If so, should he also pay her fare? If either is correct which is most generally used? THANK YOU.

1—It is polite for him to do so.

2—Not necessarily. But most men try to hand the fare to the conductor as unobtrusively as possible while he is assisting the lady into the car. He must be very busy and deft at the same time!

A Correct Pronunciation

Dear Mrs. Beeckman:

What is the correct way to pronounce "Mrs."? It seems to be different in this part of the country. P. W.

"Mrs." should be pronounced "mis-is." The accent is on the first syllable. The "i" in both syllable is a short "i," as in "admit."

(Copyright, 1930, Premier Syndicate, Inc.)

Household Hints

Table linen should always be hemmed by hand. Handwork means a neater, more dainty job and there is never a streak of dirt under the edge after laundering as so often happens when the linen is stitched by machine.

One of the most useful articles in a sewing basket is a six-inch rule. For measuring hems it is much better than a tape line and it does not stretch. The cost is trifling.

TELL IT TO SALLY

By SALLY MARTIN

Are You One of Those Working Wives Whose Husband Uses Her for a Doormat?

Does a Working Wife wreck her husband's morale?

June says she does. Why does she think so? Bill's why.

Eight years ago, when June married him, he looked to her like the Answer to a Maiden's Prayer, and her heart thrilled to dreams of a sweet, shining home, with bright curtains at the windows, and babies tumbling in the sunshine.

But that was soon over. For the wedding bells had scarcely ceased ringing, when Bill "took sick" . . . and, like the good soldier she was, June stepped out and put her slender shoulder to the wheel . . . and it's still there.

Bill got well, to be sure . . . even went back on the job . . . half-heartedly. June, in the meantime, being a smart girl, worked up till she gets more money than he does. And now he expects her to pay the rent and the grocery bill, and even buy him a car. Also, just lately, he's decided he's "tired of working" and threatens to quit, any day.

Why does she stand for this poison pill? I dunno, Alice. Maybe you can tell me. Here's the story. Read it for yourself.

"Dear Miss Martin—I have read your column every day in hopes someone would come to you with a problem like mine, but I haven't seen any, so I am coming myself. I do hope you can help me, because I'm pretty near the end of my rope.

"First off, I want to say that I don't believe in a woman working after she is married. Why? My own bitter experience is why.

"When I married, I was deeply in love and wanted a nice little home and babies. But that dream didn't last long. Only a few months after I did marry, Bill took sick and I was forced to go back to work. I thought I would be able to quit when he got well, but I've been at it ever since, and I guess I always will be.

"Bill got work again, but he just doesn't seem to have much ambition. Without what I made we would have been in want. So I kept on. And now I have worked up in my job till I get more than he does. And he seems to think that I owe him a living. The other day he actually came home with a car and said to me: I have paid the deposit on it, and I must have the money to pay the balance or I will lose it and the car too.

"Well, I raved a while, but I had some money saved, so finally I gave it to him. And honestly, that is all I have done ever since I went to work!

"I cook, wash, clean, and look after his comfort, after working down town all day. I've done the best I could by him. And now, on top of it all, he says he is 'tired of working' and is going to quit.

"Then just today, he came home and told me about an accident he'd got in, and how much cash it would take to get him out. I felt I'd stood enough, so I said he'd have to get out the best he could . . . and he called me a stingy miser.

"People have told me I should leave him, and that I will ruin my health if I keep on like this. But I have never listened to any of them, even though I have grown to hate him. That may be awful to say, but it's the truth.

"Please help me. I'm going crazy if things keep up. I can't stand it. What would you do? Don't you think I've done all any man could expect? Or am I wrong to feel this way?

"June."

Why should you support this six feet of Beautiful Uselessness? What good is he to you?

It's one thing to work because you feel an urge to accomplish—or to keep the ship from foundering in a squall . . . and quite another to allow yourself to be used for the world's record doormat.

And if this big chunk of beefsteak you're hauling around were worth the powder to blow him up, he'd realize that, and try to act regular. If he won't, give him the air, sister.

How'll you handle him? That's easy! The next time he struts his stuff, say to him, "All right, Big Boy, you can quit work whenever you feel like it . . . but the day you do, you quit eating . . . at least in this house. You'll find your suitcase on the doorstep, packed and headed out! Either keep up your end of this partnership—stop whining and pay your share—or move!"

Say that, and then stick to it. It may make a man of him. If it doesn't . . . if he still insists on being a clinging vine . . . walk out yourself!

Of course if you do this, you'll probably be lost for something to wait on. But why worry about that? If you just must have a Li'l Pet in your parlor, why not go in for something easy and appreciative, like a nice wild cat.

And now what's your slant on this mess, Pal? Do you think that a working wife kills hubby's ambition and makes a cry baby of him?

(Copyright, 1930, King Features Syd., Inc.)

How to Keep Well

By DR. ROYAL S. COPELAND

Overcoming a Tendency to Goitre

It is unfortunate that, in this enlightened age, so many persons are actually starved for one or more essential food elements. If they could but know it, the lack of such material interferes with their good health, often to a very great extent.

DR. COPELAND

These bodies of ours must have an unfailing supply of every single food element that each individual cell, fiber and organ requires. If the food or water intake does not contain the right amounts of these needed elements, there is sure to be trouble.

There are a number of ductless glands in the human body and they are of superlative importance to us. We cannot thrive and perhaps not live without them, and when they do not function properly trouble begins.

One of the most important of these glands is the "thyroid." This is situated in the neck on either side of what is sometimes termed the "Adam's Apple. Goitre is an enlargement of the thyroid gland.

The thyroid gland must be in good working order if we are to have health. The gland takes out of the blood the iodine captured from the food. It prepares for the body a substance called "thyroidine." This secretion is taken up by the blood and distributed to other parts of the body. For this reason the heart and the nervous system are affected.

The prominent symptom is the tumor in the neck. In certain forms of goitre there is bulging of the eyes, rapid heart action, trembling and general weakness. The nutrition of the body is disturbed.

The thyroid gland is not always noticeably enlarged in goitre. But there is a change of some kind in the secretion, which results in the disturbances.

It has been found that the absence of iodine from the diet may be followed by goitre. If iodine is not found in the food or drinking water in sufficient quantities, trouble develops.

In localities remote from the sea, goitre is much more likely to appear. This fact drew attention to the desirability of using sea foods, such as fish, as a preventive of goitre. It has been established by chemical analysis that fresh water fish do not abound in iodine while salt water fish do.

Fortunately for the localities where iodine is lacking, it has been found that the preservative process of canning sea fish does not change the iodine content. On this account canned salmon, for instance, is a splendid food for everyone.

(Copyright, 1930, Newspaper Feature

Horoscopes

Sunday, September 21

Sunday's horoscope points to many pleasant, prosperous and in a way inspiring circumstances and events. Social, religious and cultural activities will be under high stimulus and there will be much to interest and gratify. Intellectual pursuits are particularly encouraged and should thrive

Those whose birthday it is may anticipate a particularly active and diversified year, with all sorts of interests and aims flourishing. It is a time for pushing toward high goals, under the high planetary impetus, and with the purely personal activities and affiliations most felicitiously aspected.

A child born on this day should be clever and versatile, with a talent for reaching out toward whatever pinacle of achievement it may set its heart upon. Its particular fort, however, may be literary.

Monday, September 22

Monday's astrological forecast holds promise of lively conditions and some good prospects in employment and in new ventures, but nevertheless there is an augury of stubborn obstacle, with disappointment and delay to be disposed of. This situation may be relieved by the keen and sagacious mental status also fostered by benefic stars quickening and enlightening.

Those whose birthday it is may prepare for a year in which there may be lively enough conditions, with some recognition in employment and a degree of progress in new projects, but nonetheless there will be a tenacious obstacle to overcome, with its delays and disappointments. But the mind will be found keen and well fortified to cope with thwarting circumstances.

A child born on this day should be mentally alert, sagacious and shrewd, qualities it may need to summon to its aid in surmounting difficulties in its patch.

ROUND TABLE OF BUSINESS

DINNER and SUPPER DANCING
EACH EVENING
In the Italian Room Atop the
WILLIAM PENN HOTEL
BOBBY MEEKER
And His Melody Makers

Allegheny County Memorial Park
Executive Offices LAW AND FINANCE BLDG.
Atlantic 9847

REFRACTORIES
FOR SERVICE IN ALL TYPES
OF INDUSTRIAL FURNACES
HARBISON-WALKER REFRACTORIES CO.
FARMERS BANK BUILDING PITTSBURGH, PA.

"For Low Cost Hauling"
International Motor Trucks
3/4 to 5-Ton Capacity
INTERNATIONAL HARVESTER COMPANY OF AMERICA
5200 Penn Avenue Montrose 6670

CONSTRUCTION EQUIPMENT
REX Mixers, Pumps, Saw Rigs, Pavers, Truckmixers, Central Mixing Plants, CLYDE Hoists, AUSTIN Trench Machines, SULLIVAN Air Compressors and Tools, Steel Bins, Forms, Power Graders, Cranes, Shovels, Dragscrapers and Cableways and Complete Line of Supplies.
We Rent, Service, Repair and Stock Parts.
HUNTER MACHINERY COMPANY
6017 HAMILTON AVE., PITTSBURGH PHONE MONTROSE 5141
Detroit—Grand Rapids—Milwaukee

SCHENLEY APTS.
Finest Residential Group in Pittsburgh
A few choice apartments, varying in size will be open for lease October 1st—several four-room suites, completely furnished, are available for immediate rental.
The Schenley's supremacy is doubly assured by its matchless service in which 125 attendants are employed. There is also the additional service, meeting apartment requirements, of the excellent Hotel Schenley.
CALL 5800 MAYFLOWER

It Pays to Deal With
BLAW-KNOX
Standard Steel Buildings
Steel Roof Decking
Clamshell Buckets
Mill Buildings
Transmission and Radio Towers
Forge and Hammer Welded Pressure vessels
Electroforged Steel Grating and Treads
Floorgard Floor Armoring
Steel Forms for Concrete
Air Preheaters
Water Cooled Steel Plant Equipment
Steam Purifiers (Tracvisers)
Road Building Equipment
Steel Bins
Steel Castings
Iron, Steel and Alloy Rolls
BLAW-KNOX COMPANY
Union Steel Casting Company Pittsburgh, Pa. Pittsburgh Rolls Corporation
Lewis Foundry & Machine Co. National Alloy Steel Co.

AMERICAN REDUCTION COMPANY
1942 FORBES STREET TEL. GRANT 0503
PITTSBURGH

FOUND—A Sanitary Home Convenience
A Low Price Garbage and Rubbish Incinerator for $51.50—WHY PAY MORE
PITTSBURGH INCINERATOR CO.
Phones Court 4188—Lafayette 0707

MARSHALL BROS. CO.
Passenger and Freight
ELEVATORS
ELECTRIC PUSH-BUTTON ELEVATORS
Equipped with Automatic Leveling Device
DUMB WAITERS—CABLES—REPAIRS TWIN-CLAD FIRE DOORS
South Twenty-first Street Pittsburgh

DISAPPOINTING BUYING IN STEEL

Expected Seasonal Gain Does Not Measure Up To Trade's Expectation

By B. E. V. LUTY

Steel buying dropped to a low rate by the latter part of June and steel production was at a low rate in the fore part of July. Buying and production both seem to be a trifle greater now. The comparison thus made does not show as much seasonal improvement as we expected by the trade or should be expected by studying seasonal trends as depicted in the statistics of the last few years. Thus there is ground for disappointment.

There is room for argument however, that steel has done as well as could be expected on the basis that general trade is not as good this month as two or three months previous, whereby steel's holding its own would be a reflection of seasonal influence. By the same token a downward trend should be expected for the late weeks of the year.

TRADE TREND

The majority of the commentators on the state of general trade continue to express a view that trade improvement is just around the corner or is just occurring now, which is tantamount to an admission that it has been on the down grade until recently if not up to date. The so-called "business doctors," by the way, seem really to be doing nurse's work rather than practicing what is the calling of a doctor. With meticulous care they record the temperature, pulse and respiration of the patient, largely ignoring etiology, diagnosis and prognosis except as they may make prognosis from the chart. One economist predicts trade improvement, at the same time saying that the firming up in commodity prices is the one reassuring factor. If, therefore, there are more than two factors altogether, the unfavorable factors outnumber the one favorable factor.

INGOT CAPACITY

Estimates of the rate of steel production average about half way between 55 and 60 per cent. These estimates, as published, are usually precise to the single point, i. e. the rate is 58 per cent, not 57 per cent, or 57 per cent, not 58 per cent. The base, or 100 per cent, is not defined. The last official finding of steel ingot capacity was for December 31, 1929, 63,067,546 tons per annum. There is no reason to doubt a prediction made early in the year that capacity at the close of this year would be about 67,000,000 tons, which would be 6 per cent increase during the year, two to three times the average annual increase in recent years. There would still be construction work for completion in the fore part of next year.

EVERY third person in the United States over 65 years old is dependent. Put your money in trust and avoid probable misery in old age.
Free booklet on problems of your estate.
We welcome the opportunity to serve you.
Capital and Surplus $60,000,000.00
THE UNION TRUST COMPANY OF PITTSBURGH
Fifth, Grant, Oliver and William Penn Place

PITTSBURGH SCHOOL OF ACCOUNTANCY
NEW CLASSES NOW BEING FORMED
Call, Write or Phone for Details
PITTSBURGH SCHOOL of ACCOUNTANCY
Law & Finance Bldg., 429 Fourth Ave.
ATlantic 0923

PENN MUTUAL LIFE INSURANCE CO.
AN AGGRESSIVE AGENCY, A PROGRESSIVE CO.
80 Representatives Serving the Pittsburgh District.
HOLGAR J. JOHNSON
General Agent
CLARK BUILDING

D. W. CHALLIS & SONS
Incorporated
General Contractors
Builders' Supplies
420 Centennial Ave.
Sewickley, Pa.
Phone 378 Sewickley

HOW SIX MEN MOVED 800-TON LOAD

Photo by Pittsburgh Sun-Telegraph

TWO OF SIX MEN WHO MOVED SUPERSTRUCTURE FOR JACKS RUN BRIDGE AT WORK

Hydraulic jacks in three places at Jacks Run Bridge, new Ohio River boulevard, provided the power that moved the 800-ton Booth & Flynn "mold" for the concrete ribs.

Combustion Merger Plans Reopened

NEW YORK, Sept. 20.—Committees representing common and preferred shares of International Combustion Engineering Corporation will meet next week to consider seeking reopening of negotiations with Foster Wheeler Corporation for absorption of International Combustion under a new plan.

Cavanaugh Denies Hat Merger Rumor

NEW YORK, Sept. 20.—John Cavanagh, president of Cavanagh-Dobbs, Inc., states there is no foundation for the rumor of a merger of his company and Knox Hat Company.

DRINK
Lackzoom
The Ideal Food To Promote HEALTH
SOLD AT
625 SMITHFIELD
5432 PENN AVE.
MONTROSE 3761

Let Us Strive to Make Pittsburgh an Aviation Center
Contributed by
A PUBLIC SPIRITED ORGANIZATION

Fabricators of Steel Material Towers, Sidewalk Bridges and Scaffolding
AMERICAN TUBULAR ELEVATOR COMPANY
4700 SECOND AVE.

LARGE POLICY HOLDERS GAIN

The number of owners of life insurance policies for $1,000,000 or more has continued to increase. A list compiled by the Spectator, life insurance trade paper, shows 357 millionaire policy holders. This compares with 323 a year ago.

The names include statesmen, lawyers, financiers, underwriters, merchants, doctors, actors, actresses, real estate men and others, ranging from Pierre du Pont with $7,000,000 insurance down to 172 persons carrying $1,000,000 of insurance each.

John C. Martin, Philadelphia publisher, is second on the list with $6,540,000 and William Fox, movie magnate, is third with $6,500,000. The du Ponts are probably the most insured family in the world. In addition to holding first place with Pierre's $7,000,000, Lamont du Pont and Irenee du Pont each carry $1,000,000.

The list shows J. Rogers Flannery with $1,152,000 to be the most insured man in Pittsburgh.

Actors and actresses have exceptionally prominent places on the list of individuals, believing in life insurance to the extent of buying coverage of $1,000,000 or more.

This year's list shows a marked increase in the amount of business insurance carried by firms to protect them against the loss of important executives. Of the first 12 on the list, 11 were protected partly by business insurance and partly by their personal investments in this field.

Seek Extra Holiday For Cotton Mart

NEW YORK, Sept. 20.—A petition is being circulated on the New York Cotton Exchange requesting a ballot on making Saturday, October 11, the day preceding Columbus Day, an exchange holiday.

Bunker Fuel Oil Price Is Reduced

BOSTON, Sept. 20.—The Standard Oil Company of New Jersey has reduced the price of bunker fuel oil here 10 cents a barrel to $1.05, effective as of September 18, to meet a similar reduction at other points.

36 Years' Service
BUSINESS FURNITURE COMPANY
BUSINESS FURNITURE COMPANY
HOMER NEELY, President
BANK AND OFFICE EQUIPMENT
WOOD AND STEEL
959 Liberty Avenue Atlantic 5611

JULY FREIGHT TRAFFIC OFF

The volume of freight traffic handled by the Class I railroads of this country in July this year amounted to 35,579,981,000 net ton-miles, according to the reports just received from the railroads by the Bureau of Railway Economics.

Compared with July, 1929, this was a reduction of 6,429,418,000 net ton-miles or 15.3 per cent, and a reduction of 3,572,947,000 net ton-miles or 9.1 per cent under July, 1928.

In the Eastern district, the volume of freight traffic handled in July this year was a reduction of 18.1 per cent compared with the same month in 1929, while the Southern district reported a reduction of 15.8 per cent. In the Western district there was a reduction of 14.4 per cent.

The volume of freight traffic handled by the Class I railroads in the first seven months of 1930 amounted to 247,827,151,000 net ton-miles, a reduction of 32,691,274,000 net ton-miles or 11.6 per cent under the corresponding period in 1929 and a reduction of 15,316,598,000 net ton-miles or 5.8 per cent under the same period in 1928.

Pines Winterfront Patent Is Upheld

CHICAGO, Sept. 20.—The Furber patent under which Pines Winter Front Company manufactures automatic radiator shutters for automobiles, was upheld by the United States Court at Minneapolis, which entered an order for an injunction giving Chrysler Corporation until October 15 to discontinue sales of automobiles equipped with automatic radiator shutters as broadly covered by the Furber patent.

Western Union July Earnings Slump

NEW YORK, Sept. 20.—Western Union reports earnings for July and seven months as follows:

	1930	1929
July Gross	$10,656,999	12,448,143
Net oper. income	541,667	1,274,068
For seven months		
Gross	74,266,886	85,783,979
Net oper. income	4,797,067	8,899,405

Utility Reveals Expansion Plans

NEW YORK, Sept. 20.—Columbia Gas Company's expansion plans are now coming to light and reveal an ambitious program under which outlets will be increased in the eastern territory and under which new supplies of natural gas will be tapped as far West as the Panhandle field of Texas. Columbia is now reaching towards the eastern seaboard with four main trunk lines covering the area from New York City to Washington. The development toward the west contemplates an interest in a 1,200 mile pipe line from Texas to Indianapolis. There is great potentiality in the new territories served by this expanded system and there is no other system approaching it is size in the United States.

F. D. SANCTIS & SONS
GENERAL CONTRACTORS
Brick Block Paving—Sewering—Curbing—Excavating and Concrete Construction
410 MARLOW STREET WAlnut 1218

U. S. CHROMIUM CORPORATION
1100 Pitt Street, Wilkinsburg, Pittsburgh, Penna.
Chromium plating for resistance to wear and corrosion. Typical work—steel finishing rolls—paper machine rolls—glass rolls and molds—Bakelite molds—tools and gauges—reclamation of parts machined undersize.

Blaw-Knox Earnings to Gain in 1930

By GEORGE H. SNYDER.

SALES AND OPERATIONS of the Blaw-Knox Company are being maintained in good volume. Demand is slightly less active than two months ago but the management finds results exceptionally satisfactory in view of the state of general business.

Orders for rolls from steel mills have increased since September 1. This is a favorable indication in regard to general business in this district.

The wide range of products made by Blaw Knox and the addition of new lines have enabled the company to benefit from several types of activity which have not been affected by a depression.

Utility and Road Work

THE COMPANY MAKES road building machinery, steel forms for concrete work, electric transmission towers, steel castings, steel gratings and many types of special machinery.

Road work, public utility construction and subway building have had much to do with the gains in sales and earnings shown this year. The demand for forms for concrete work has been especially heavy. These are made in standard units and are rented to contractors. Blaw-Knox forms were used in both the New York and Philadelphia subways as well as in the Holland tunnel.

Forms Used Here

BLAW-KNOX ENGINEERS and equipment played an important part in the construction of the Jack's Run Bridge, now being built by Booth & Flinn as part of the Ohio River boulevard. Forms and supports were supplied for the 400-foot arch which is the largest single concrete span in the United States.

The flexibility of the application of the forms is indicated by the fact that they are standard equipment which can be rented for other construction purposes in the future. After pouring one-half of the arch the entire assembly of forms was moved with hydraulic jacks to another location to support the second half. This would have been impossible with wooden forms.

Earnings Gain

THE COMPANY'S EARNINGS for 1930 will show a gain over 1929 when net profit was $2,838,735, or $2.17 a share on 1,309,447 shares of stock outstanding at the close of the year.

In the first six months of 1930 net profit amounted to $1,694,002. This was equal to $1.28 a share on 1,322,325 shares of stock.

During the past year Blaw-Knox acquired several new subsidiaries so that a comparison with the statement made for the first half of the year would not present an accurate picture. Including the earnings of these new subisidiaries, however, net in the first half of 1928 was $1,392,366, or $1.05 a share on the present capitalization.

The company has no funded debt or preferred stock outstanding.

Telephone Acquires Teletype Company

American Telephone and Telegraph Company has completed negotiations for the purchase of Teletype Corporation by an exchange of 150,000 shares of common stock of the two corporations share-for-share. The purchase will be effective October 1. The Teletype Corporation will be operated as a subsidiary of the Western Electric Company.

Grand-Silver After Stores in Canada

NEW YORK, Sept. 20.—Negotiations are underway whereby F. & W. Grand-Silver Stores, Inc., will acquire the Canadian units of Metropolitan Chain Stores, Inc. An official statement is expected shortly. The transaction likely will be an outright purchase. Metropolitan has 52 stores in Canada, operated by a subsidiary, Metropolitan Stores, Ltd.

Make This at Home

Stunning Model of Tweed-Patterned Silk

Pattern 1980

Pittsburgh Sun-Telegraph 15c Practical Pattern

By ANNE ADAMS

The lines of this model, and the fabric of which it is made, express the very last word in fall fashions. The notched collar, the belted waistline and the cleverly attached skirt, give a decided tailored effect that is extremely smart. Small buttons add a chic touch.

Pattern 1980 is delightful made of one of the new tweed-patterned silks in flat or canton crepe. They give the appearance of wool, yet retain the grace and charm of the silk. Later, with a cloth topcoat, this model will form a stunning ensemble. Mixtures of brown, tan and orange; black, green and white; blue, grey and rose; are very smart.

May be obtained only in sizes 14, 16, 18, 20, 32, 34, 36, 38 and 40. Size 14 requires 3⅜ yards of 39-inch material.

No dressmaking experience is necessary to make this model with our pattern. Yardage for every size, and simple, exact instructions are given.

Send FIFTEEN CENTS (15c) in coins carefully wrapped, or stamps, for each pattern. Write plainly your name, address and style number. BE SURE TO STATE SIZE WANTED.

OUR NEW FALL AND WINTER FASHION BOOK, containing exquisite models for adults and children and an excellent assortment of transfer patterns and stamped novelties, is NOW READY. Price FIFTEEN CENTS. Book with pattern, 25 cents. Address all mail and orders to Pittsburgh Sun-Telegraph Pattern Department, 243 West Seventeenth street, New York City.

1.—Enclose 15 cents in coins.
2.—Write clearly NUMBERS of patterns and SIZE wanted.
3.—Write or print your NAME and ADDRESS plainly.
4.—If you want SUN-TELEGRAPH Style Book send 10c extra.
5.—Address your request to
PATTERN DEPARTMENT,
243 West 17th St.,
New York City.

MESTA MACHINE COMPANY
PITTSBURGH, PENNSYLVANIA
Engineers and Manufacturers
ROLLING MILL MACHINERY

ROUND TABLE OF BUSINESS

SLOW PICKUP IN GLASS TRADE

Seasonal Improvement in Flat Glass Products; Window Stocks Lower

The demand for window, plate and other flat glass products is showing a slow seasonal improvement and was in some better volume this week than last, according to American Glass Review. Production in this branch of the industry is reported holding at substantially the same levels as earlier in the month.

In window glass, the week witnessed some increase in volume of orders and inquiries continue more numerous. While the gradual strengthening of demand was more or less general throughout the country, the relatively greater improvement was in the eastern section.

PLATE PICKS UP

Undoubtedly the most favorable aspect of the window glass situation is that stocks in the hands of both manufacturers and the jobbing trade are the lowest in some years. While anything closely approaching a normal fall demand is hardly to be expected considering the lethargy in principal consuming industries, the success of recent stabilization efforts lends considerable encouragement to the situation.

Conditions in the plate glass market likewise show a gradual improvement as the fall season advances. Both output and distribution of this product are well below normal, however, and such increased demand as develops is entirely dependent on the extent of improvement in the automobile and other large consuming industries.

BUSY WEEKS AHEAD

Some increased activity has developed the past two weeks in the rough rolled and wire glass branch. Competitive conditions in this section of the market are reported rather unsatisfactory, however, although leading factors are hopeful for an early improvement in this respect.

More activity, as in the two preceding weeks of the month, was in evidence at factories devoted to the production of pressed and blown glassware. New business is showing a steady increase, even though it is not pronounced, with inquiries in considerably larger volume. Production schedules in this branch are being augmented in preparation for the busy weeks ahead.

Kelly-Springfield Suit Is Dismissed

NEWARK, N. J., Sept. 19.—Censuring counsel for "never filing suit," Federal Judge Fake has dismissed receivership proceedings in United States Court against the Kelly-Springfield Tire Company.

His action came after similar proceedings in chancery were dismissed. Counsel for stockholders, seeking appointment of a receiver, withdrew, saying they believed the suit had not been instituted in good faith. Counsel for the company intimated the suit had been launched for the purpose of stock manipulation.

Week's Offerings Of Bonds Smaller

NEW YORK, Sept. 20.—New bond offerings this week totaled $80,941,000, against $134,296,000 last week, and $39,065,000 in 1929.

Master Mysteries

By ARTHUR HOERL

Who Killed Bob Adair?

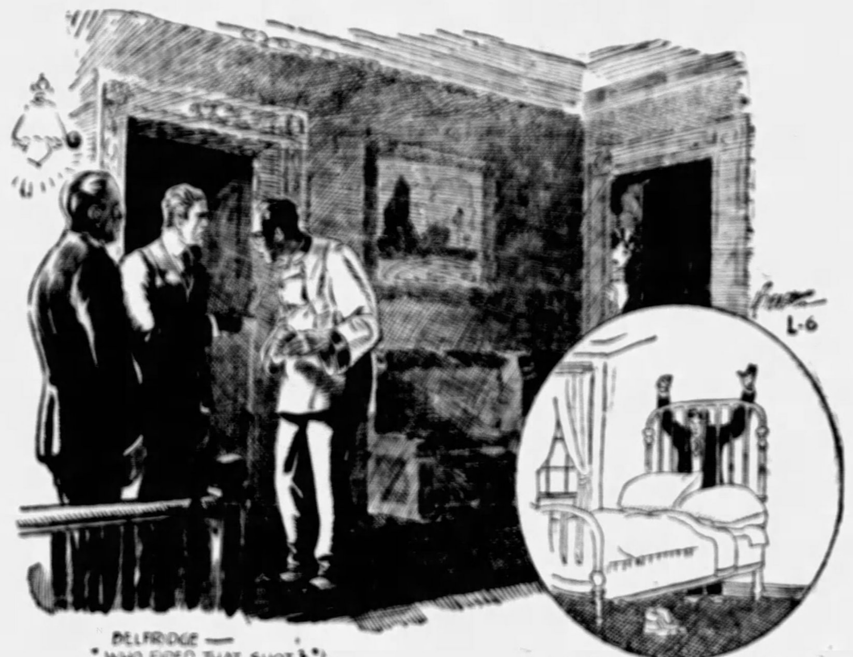
L-6
BELFRIDGE — "WHO FIRED THAT SHOT?"
DALE — "YOU WERE MUCH CLOSER THAN WE ---- WE WONDERED IF YOU KNEW."
WEDGED IN, BETWEEN THE HEAD OF THE BED AND THE WALL, WAS GERALD ADAIR, DEAD.

WHAT HAS GONE BEFORE

The police receive word that a murder has been committed on the Adair estate. Investigating, the message is denied by the members of the eccentric household. A maniacal laugh is heard upstairs. It is Gerald Adair, a half-demented member of the family. He admits having sent the message. He leads the police to a room where young Bob Adair is found dead. He has been shot through the heart. Robin Dale discovers a strange message Bob had been writing in the family Bible and never finished. Old Dedrick Adair, father of the dead man, refuses permission for members of the household to be interviewed because it is the Sabbath. Returning to Dale's apartment, Sergt. Jardin finds that the revolver with which the crime was committed has been stolen from him. Upon a second visit to the Adair house Dale learns that the demented Gerald saw the murder committed. He is about to tell when he hears the creaking of old Dedrick's wheelchair. Gerald runs away in terror. Jardin and Dale remain at the house overnight. They fear for Gerald's safety because of what he knows and has already told. At 2 in the morning a scream is heard, followed by a revolver shot.

Now Go on With the Story.

CHAPTER VI.

The kitchen was at the rear, facing the river, on the north side of the house. At the first scream both Dale and Jardin rushed into the hallway so that they had already reached it when the revolver shot rang out. They continued on upstairs, rushing into the upper hallway to find it empty and every door leading into it closed.

Realizing that it was Gerald Adair's scream they had heard, the two men went down to the rear of the hallway to his door and tried it. The door was open. They went into the room. A lighted candle stood upon a table in the center of the room. One of the most grotesque sights Robin Dale had ever gazed upon met his eyes as he looked toward the bed.

The bed was of light metal, the head and foot being constructed by bars held together by an ornamental string-piece. Wedged in between the head of the bed and the wall was Gerald Adair. His face peered out through the bar-like construction of the bed, his two hands were raised over his head, and he was dead! It appeared as though in a frenzy of fear, he had wedged himself in behind the bed as though it might serve as a hiding place, and as he was thus wedged the murderer, despite his frantic appeals, shot him like a rat caught in a trap. The body sagged at the knees but was wedged so tightly that it was held up in the grotesque position by the frame of the bed.

Jardin had made a hurried investigation and pronounced Gerald to be dead. Dale had remained near the door, keeping one eye in the hallway to see if anyone issued from the bedrooms. The first door to open was that directly adjoining Gerald's room (the one occupied by the Belfridge Adair family) and Belfridge himself came into the hall. He had hastily donned a pair of trousers over his pajamas. He saw the door to Gerald's room open and came toward it.

"Who fired that shot?"

"You were much closer than we . . . we wondered if you knew," Dale replied.

"Gerald?"

"Is dead . . . we were here fifteen seconds after the shot was fired, hardly time for anyone to cross the hallway or to escape . . . and, of course, the only door in Gerald's room leads into the hallway."

Belfridge looked into the room and, without any great show of emotion, turned about and went slowly back toward his door again. As he approached it it swung back slightly and Nancy, his wife, peered out into the hall. Belfridge said something in a low, sharp tone and Nancy quickly disappeared from Dale's sight. The sound of the creaking wheelchair was heard and Dedrick Adair's door was flung back and the chair was propelled into the hallway. No other signs of life were seen until long after, when Captain Blake arrived at the house.

Robin Dale had gone out to search for a telephone (there being none in the Adair house), leaving Jardin to explain the affair to such members of the household who were aroused and to make such investigations as he could. Dale finally connected with Captain Blake and explained briefly what had taken place.

It would take the best part of an hour before Blake arrived at Croton and there was one spot in particular that Dale decided to investigate during that time. He returned to the house and found Jardin apparently the only person awake. Both Belfridge and Dedrick Adair had returned to their rooms.

Looking about carefully first, Robin Dale went to the door near the head of the stairs and tried to open it. The door was locked. He quickly extracted a key from his pocket, to the great surprise of Jardin, fitted it into the lock, turned it, and the door swung open!

"Key was on a peg in the kitchen . . . found it as I searched for the coffee," Dale whispered in answer to Jardin's questioning look.

As Dale had expected, there were candles in the room, which he lit. It appeared, at first glance, to be a huge meeting room. There was a long table in the center and chairs were placed about it. At the head of the table, open, lay the Holy Bible which had been found with Bob Adair. And near it, on the table, lay a revolver! Jardin picked it up quickly and found two empty shells, the one which had accounted for Bob Adair and now, unquestionably, the cause of Gerald Adair's death, too.

Robin Dale paid very little attention to the revolver. He was intent only upon an inscription which had apparently been written but recently in the back of the Holy Bible under the entry: Gerald Adair.

Dale studied it for a long time, feeling certain that the answer to the riddle of this household lay in the correct deciphering of the inscriptions written under the names of those who had just been brought to face death. This is what Dale perused under Gerald Adair's name:

Judas! Too cowardly to hang himself . . . but the Judgment Seat is empty. And the heir ascended and took place beside Solomon and the verdict was just and swift.

It was nearly four when Captain Blake had completed his initial investigation. Dale had remained in the background sensing that, as before, little would be learned from the members of the Adair household. Once or twice Blake was on the verge of placing every one of them under arrest, but he always came back to that great stumbling block: What could he prove?

Once, in the upper hallway, while Blake was questioning below, Dale heard a sobbing in the Belfridge Adair chamber. For a long moment he listened and then knocked lightly. The door was opened by Nancy, the wife, hastily wiping her eyes. Dale tried to question her but she started to tremble, only murmured, "I'm afraid . . . I'm afraid," and quickly shut the door.

At six Robin Dale took Captain Blake aside . . . "If you'll have the whole family assemble in that meeting room upstairs, directly after breakfast . . . . we'll find the answer."

(What was the answer to the Adair riddle? Who killed Bob Adair, and why? Who killed Gerald Adair? What gave Robin Dale the clues to the mystery? Whom did the police arrest? Read the solution in the Sun-Telegraph, a week from today.)

(Copyright, 1930, King Features Syd., Inc.)

SOLUTION TO

The Butterfly Mystery

By ARTHUR HOERL

At 10 o'clock next morning Robin Dale met Capt. Blake, Sergt. Jardin and Dr. Wattles in the foyer of the Sycamore.

"We can walk, gentlemen," Dale said, "it's not very far."

They went west to Ninth avenue and turned uptown. At Eighty-seventh street they turned west again for half a block and entered the apartment in which Billy Treat lived. They proceeded to the door of his apartment.

"We'll walk right in, captain, instead of knocking."

The door, strangely enough was unlocked. They entered the apartment. Treat was not in the sitting room. They found him lying on the bed in an adjoining chamber. He was dead!

On the bed beside him was a short note. Dale picked it up and handed it to Capt. Blake. "You poor kid," it ran . . . "Guess the jigg is up. Death is an old bromide anyway, but to be discovered is tragic. The police will be here after 10 to get you. Wouldn't you rather know that in advance? Dale, just a reporter."

Across the bottom of the sheet Billy Treat had scribbled: "Thanks—with her gone there's no use of me staying."

"I sent that this morning, captain. I figured he'd do this and doesn't it save the state a lot of money and a lot of people their reputations? He'd have had to wait through months of agony for the electric current. There's more justice this way, and it's more humane."

Dr. Wattles had been making an examination and pronounced the death due to arsenic.

"There was only one person outside of Welling who had the freedom of Zelma's apartment—Billy Treat. Billy was insanely jealous, he admitted as much to us yesterday. He had about given up hope and probably decided that if he couldn't have Zelma no one else would. He administered the poison in a capsule, right under Brandeis' eyes, and left before the shell had dissolved and the poison started its work. Brandeis ran out as he explained. Before Welling arrived, that is, before the side door was closed at 11, Treat returned and waited until Abraham had a telephone message to attend to and then slipped into the apartment. He wanted to see the result of his handiwork. Welling came in suddenly and discovered him and the only way to silence Welling was to shoot him. He shot, probably, through his pocket, muffling the sound. Then he thought of an alibi and barred the door and remained all night with the two people he had killed. He wrote his letter in Zelma's apartment. Remember, I tested out the ink here and that in her apartment, yesterday. . . . the letter was written with the ink in the Sycamore apartment.

"Treat was hidden, of course, when they broke in the apartment and he made his escape while Jackson went for the police, going out the servant's entrance which has been opened at seven.

"I found a bit of bread and some crumbs in the basket in Zelma's apartment. Treat had eaten a bite and like a man, thrown the refuse in the waste basket. There were also little envelopes showing she had been given bromides, by Treat, as Brandeis explained."

The Butterfly Mystery had drawn to a close . . . Robin Dale that night put in his collection a portrait of Zelma Shaw from Billy Treat's room, on which the lad had written: "Please love me."

(Copyright, 1930, by King Features Syndicate, Inc.)

West Penn Power Production Declines

The West Penn Electric Company, which controls the electric subsidiaries of the American Water Works and Electric Company, Inc., reports power output to regular customers of 149,908,298 kilowatt hours for the month of August, 1930, a decrease of 8.49 per cent from the output of 163,805,186 kilowatt hours for the month of August, 1929.

For the eight months of 1930, power output to regular customers totaled 1,259,389,303 kilowatt hours, which is 0.59 per cent less than the output for the corresponding period of 1929, which was 1,266,841,916 kilowatt hours.

Live Stock, Barn Destroyed by Fire

PUNXSUTAWNEY, Sept. 20.—A barn, a calf, a 400-pound hog, a dog, 225 bushels of oats and 25 bushels of corn belonging to Buzz Anthony, of near this city, were totally destroyed by fire today. The loss is a total one. The origin of the fire is undetermined.

Grace Martin's School
"a school discriminate"
Secretarial for Adults
15th Floor Keenan Building
Pittsburgh, Pa.

A Home-Owned, Home-Controlled Company
The KNIGHTS LIFE INSURANCE COMPANY
With An Atmosphere of Success, Stability and Leadership
FIFTH AND LIBERTY — OF AMERICA

Letzkus Church Supplies
PRAYER BOOKS, ROSARIES, PICTURES, STATUES
2nd Floor, Jenkins Arcade — Phone Grant 5323

Liberty Show Printing Co.
GRant 3730
Window Trims — Cloth and Fibre Signs

MIKE MANNELLA
GENERAL CONTRACTOR
Paving — Road Construction — Sewers
RIVER WORK AND GENERAL CONTRACTING
Phones—AT 5288-89. MO 0656

PITTSBURGH FORGINGS COMPANY
AUTOMOTIVE, RAILROAD, DROP and UPSET FORGINGS
STEEL FREIGHT CARS
Main Office and Works — Curwensville, Pa.
Greenville Steel Car Co. — Greenville, Pa.
Riverside Forge & Machine Div. — Jackson, Miss.

MORTGAGES
SCOTT-JONES MORTGAGE CO.
PITTSBURGH LOAN CORRESPONDENT
PRUDENTIAL INSURANCE CO. OF AMERICA
First Floor, Frick Annex, 435 Diamond Street — Phones: ATlantic 6617, ATlantic 6618

SPANG, CHALFANT & CO., Inc.
CLARK BUILDING — PITTSBURGH, PA.
Phone ATlantic 9230
SPANG — WELDED PIPE — Welded Pipe Mills — Sharpsburg, Pa.—Etna, Pa.
STANDARD — SEAMLESS PIPE — Seamless Pipe Mills — Ambridge, Pa.

DONATELLI & DONATELLI
General Contractors
PAVING, SEWERS AND WATER LINES
7202 APPLE STREET — CHURCHILL 4915

HOMER N. OAKLEY
FUNERAL DIRECTOR
Phone Fairfax 6994
1501 MONTEREY STREET
N. S., PITTSBURGH
Ambulance Service

Mount Royal Memorial Mausoleum
Pittsburgh-Butler Pike Road, Mount Royal Cemetery
Visitors are admitted to the Abbey—Daily and Sunday 10:30 A. M. to 8:00 P. M. Thursday 7:00 P. M. to 9:00 P. M.
Phone ATlantic 3629
CITY OFFICE—EMPIRE BUILDING—PITTSBURGH

READY-MIXED CONCRETE
SERVICE THAT SATISFIES
The Ready Mixed Concrete Co.
37 BARBEAU STREET — COURT 8080

Don't Overlook the Wiring

WHEN building a new home or rejuvenating an old one, see to it that the wiring is thorough and adequate.
Provide many convenient electric outlets for the various labor-saving electrical appliances in addition to abundant, cheerful lighting in every room. Feel free to call on our "Home Wiring Survey Division." We will be glad to co-operate with you in your lighting problems. Call GRant 4300 Line 246.
Duquesne Light Company

The Pittsburgh Thrift Plan
"A Loan to Fit Your Need"
C. Our 20-Month Plan
This class of loans—where furniture is pledged—is made for periods of 10 to 20 months. The customer pays the principal back in 10 or 20 equal installments, with interest on unpaid balances. Large cash discounts deducted at time of payment, are allowed for punctual payment. Under this plan, if 45 payments are made on $100 cash, a $100.00 loan, repayable in 10 monthly installments, costs $12.55; repayable in 20 monthly installments, $23.55.
In any of our loans, when the loan is made, the borrower receives the entire amount of his loan, without any deductions or discounts whatsoever.
Our service is prompt, considerate and any information you give us as to your needs and circumstances is held as a confidential communication.
Pittsburgh Thrift Corp.,
434 Diamond St., Pittsburgh, Pa.
Telephone Atlantic 8161-8162-8163

PHONE ATLANTIC 4328
HALL PRINTING COMPANY
W. L. HALL, Prop.
Loose-Leaf Printing and Ruling a Specialty
MODERN EQUIPMENT
4th Floor, Sun-Telegraph Bldg., Pittsburgh, Pa.

Fast, Efficient and Reliable Delivery Service
Trucks Furnished By the Day or Week
Exhibitors' Service Company
Bell Phone, Atlantic 4071-72
Corner Forbes, Magee and Gibbons Streets
PITTSBURGH, PA.

KIM'S PEACH BUTTER
Ideal for Picnics, Teas, Luncheons, etc.
Sold by Leading Stores
Made in Pittsburgh

MILK AND ICE CREAM OF SUPERIOR QUALITY
Liberty Dairy Products Corporation
Main Office,
Forbes Street at Sixth Avenue
Call Grant 6900, Pittsburgh, Pa.

OLIVER
A Dependable Source of Supply for BOLTS..NUTS RIVETS..... POLE LINE HARDWARE.. FORGINGS ... COLD STAMPINGS
Oliver Iron and Steel Corporation, Pittsburgh — Phone CO. 0841

CURIOUS CREATURES

THE BLUEST CREATURE IN THE WORLD.

A VERY LARGE BUTTERFLY WHOSE BRILLIANT METALLIC WINGS ARE PERHAPS THE BLUEST BLUE KNOWN TO NATURE — HE EVEN OUTSHINES THE COLORFUL HUMMINGBIRD — IT IS THE WINGS OF THIS INSECT THAT ARE USED IN THE MANUFACTURE OF THE BEAUTIFUL BUTTERFLY JEWELRY
9-20

THE VANG CONSTRUCTION CO.
PITTSBURGH, PA., and CUMBERLAND, MD.
Specializing in Railroad and Bridge Construction and Pneumatic Caisson Work
QUALITY AND RESPONSIBILITY

STAN-TEST WALL PAPER
Guaranteed to hold their colors. Beautiful designs for all rooms. No extra cost. Don't allow any substitute. Sold only through the decorator—he has our books, or can get them.
BLACK-KIEDAISCH COMPANY
242-248 First Avenue, Pittsburgh, Pa.
Court 5831 and 5832.

MARION COAL & SUPPLY CO.
BUILDERS' SUPPLIES
COAL -:- COKE
4916 SECOND AVENUE Telephone: HAzel 0117-0118. PITTSBURGH, PA.

A. F. JORDANO COMPANY, Inc.
Grading, Street Paving, Road Building, Excavating, Sewers, Etc.
1201 West Liberty Ave. — Lehigh 6706-6707 — Pittsburgh, Pa.

ARCHITECTS & BUILDERS
Free—EXHIBIT—Permanent
A MODERN DISPLAY OF MATERIALS AND APPLIANCES
A SHOWROOM FOR DISTRIBUTORS AND SALES AGENTS
A MEETING PLACE FOR ARCHITECTS, BUILDERS AND CLIENTS
514 SEVENTH AVENUE. — Atlantic 1567. — PITTSBURGH, PA.

EVENING SUN-TELEGRAPH MARKETS

Truthful Data Urged | Stock Exchange Topics

Forbes

Largest Food Company Buys Commodities

By B. C. FORBES

THE PRESIDENT OF the largest food company in America, Colby M Chester Jr. of the General Foods Corporation tells me:

B. C. Forbes

"General Foods Corporation feels that commodity prices in many instances are so low that a liberal percentage of requirements for the next few months can be bought in safety, and we are operating on this principle."

A VETERAN READER contributes this novel analysis of what has been happening and what we may expect to happen. It is so different from the common run of comments that I am sure you will enjoy it:

"When the stock market smashed, last October, several million little people were enabled to save their stocks by borrowing on other collateral from their banks. Bankers, knowing their customers, agreed to accept monthly payments over about a year. To meet those payments, those millions of little people have denied themselves and families new clothes, have sold the car, let the radio, piano and Frigidaire go back, stopped music and dancing lessons, cut out vacations, skimped, pinched, lived on nickels and dimes, while the dollars went to the bank.

"This stoppage of consumption stopped production and threw other millions out of work.

"Eleven months have gone by. Payments to banks are nearly finished. A great sigh of relief is about to go up. Each month hereafter daddy will have money to spend. New clothes, another car, radio, piano and Frigidaire will be possible. Mary's music and dancing lessons will start again. The factories will feel the increased demand and increase the number of hands. The railroads will feel the increased freight, and car loadings will rise.

"Watch car loadings and see them rise from now on."

May he prove a good prophet.

W. E. BOEING, the aircraft king of the Pacific, who has done perhaps more than any other individual to build up commercial flying and who is recognized as one of the foremost business men of the West, writes:

"I have been reading carefully all of your recent articles, and I have been particularly impressed with your grasp of conditions as they exist in the lumber industry of the Pacific Coast. Perhaps there has never been an industry so lacking in intelligent leadership, so loose in its method of finance, so utterly lost as to plan of distributing its finished product.

"Recently, there has been written a little booklet, 'Mortgages, Marriages and Mergers,' which, under a veneer of wit and humor, harmonizes in a strange manner with some of the things you have had to say about the Western lumber industry. If Western lumber men would read it, it might prompt them to 'think more and figure less.'"

The moral of the skit is that what the lumber industry needs is the death of a lot of old, outworn practices and a few notable business weddings, consolidations. The main obstacle appears to be pride.

CANADA CERTAINLY is aroused over our tariff treatment of her. A "Buy Canadian Goods" campaign, initiated by R. J. Cromie, enterprising Vancouver publisher, has been enthusiastically taken up by chambers of commerce and the Canadian people. Prime Minister Bennett's new emergency tariff reflects the sentiment which swept him into office. And he announces "general tariff revision" during the next session of Parliament. Goodby all prospects of selling a billion dollars of goods a year to Canada!

If a tariff can prove the life of trade, Washington has proved that it can also be the death of trade.

SCORE ANOTHER ONE for up-to-the-minute railway equipment in the West. Passenger Traffic Manager E. E. Nelson, of the Northern Pacific, after commenting favorably on what was recently printed in this column, adds:

"The 'North Coast Limited,' operated by the Northern Pacific Railway between Chicago and Seattle, Tacoma and Portland, is the newest of new trains, having been equipped in May of this year with 50 new sleeping cars, parlor cars and dining cars constructed by the Pullman Company—roller bearings, radio, soda fountain and all the other newest things."

For the acme of comfort in travel and for unmatched scenery, tour America rather than Europe.

THE STOCK MARKET isn't quite sure yet whether improvement in business is here to stay. The time to feel that way was a year ago. The prospect at the moment is that the fourth quarter of the year will prove the best. But don't look for miracles. Moderation will be quite acceptable.

(Copyright, 1930, by B. C. Forbes.)

EARNINGS DATA SHOULD TELL TRUTH

Stockholders Are Entitled to Facts, Accountants Told by Stock Exchange Official

By MERRYLE RUKEYSER

NEW YORK, Sept. 20.—If the painful deflation of the last year has accomplished any good, it has convinced thoughtful investors of the need of getting the data concerning securities, instead of heeding will o' the wisp tips.

But the practical question arises as to how to get the facts when certain large and eminent corporations issue financial reports which lie either through exaggeration or understatement. There has been criticism galore of dispositions to pad earning statements and to water balance sheets but far too little condemnation by official Wall Street of the almost equally misleading habit of some corporations of deceitfully hiding earnings or assets.

Mr. Rukeyser

Price-earnings ratios mean little until earnings are corrected from a nominal to an actual basis. This column frequently criticised corporations for hiding earnings and assets on the ground that unless accounting statements told the exact truth the policy put outside stockholders at a distinct disadvantage as compared with officers, directors and other insiders who alone knew what figures to believe.

URGES TRUTH

The regulated public utility and railroad industries behave more decently to their stockholders in the matter of accounting ethics than the unregulated manufacturing and merchandising companies. The New York Stock Exchange especially in recent years has been at least a mild influence in favor of more revealing financial corporations. J. M. B. Hoxsey, executive assistant the committee on stock list, of the New York Stock Exchange, speaking semi-officially before the American Institute of Accountants, at Colorado Springs, took a distinctly more aggressive stand in favor of more authentic business reports.

Mr. Hoxsey's remarks are symptomatic of a growing demand in official Wall Street for earnings statements and income accounts which will help the ordinary investor, instead of continuing to make him a victim of bull market and bear market hysteria.

Talking to the accountants, Mr. Hoxsey bluntly said:

"Drop some of your over-conservatism! As I see it, it is not the job of an accountant to be conservative. It is not his to be unconservative. It is his job to be simply accurate and to see that the statements to which he subscribes convey a true picture to the average investor."

SINS OF ACCOUNTING

In cataloging some of the sins of "respectable fake accounting," Mr. Hoxsey adds:

"When accounts were kept primarily for the information of creditors and of a management ownership fully familiar with all the details of the business, there may have been some degree of justification for inaccurately large depreciation charges, for charging additional plant to operating expenses, for setting up abnormal reserves for contingencies, for undervaluing inventories and for all the other devices by which both profits and net worth may be made to seem smaller than they really are. At least no one was then deceived to his detriment, though even so it is difficult to see the advantage derived by the management-ownership from deliberately fooling themselves.

"Today, however, there is the investor to consider in addition. It is almost, if not quite, as harmful to publish inaccurate accounts leading him to believe his investment is less valuable and profitable than it actually is as it is to delude him in the opposite direction. He is entitled to know the facts, whatever they are. It is the business of the management, not of the accountant, to stand up against pressure to pay too large a proportion of the real earnings in dividends. It is the proper business of neither to evade taxes by reporting less than the true earnings."

Referring to the specific harm done to outside investors by hiding earnings and assets under the guise of conservatism and respectability, Mr. Hoxsey said:

"This is not fair to the stockholder. **It hurts him in one of two ways. Either he can see no justification for the market price and sells his stock when, if he had known the real facts, he would have held it; or else he surmises that there is some factor affecting true earnings and assets not known to him, and, being wholly without measure of its degree of importance, he overestimates its true bearing upon values and so tends to continue to hold his stock at prices at which he should sell. Apart from its bearing upon the fortunes of individual stockholders, this tends to pave the way to inflation and so to market panic."**

(Copyright, 1930, Universal Service, Inc.)

Liverpool Wheat Market.

LIVERPOOL, Sept. 20.—The market was due ⅛ to ¼ penny lower; opened off ⅛ to 1 pence and closed 1 to 1⅛ pence lower.

NEW YORK CURB MARKET

NEW YORK, Sept. 20.—(AP)—Following is the list of transactions on the New York Curb Exchange giving all stocks and bonds traded (00 omitted in sales column of stock list; 000 omitted in sales column of bond list).

STOCKS

Sales		High	Low	Last
	—A—			
2	Air Inv vtc	4	4	4
1	Allied Mills	8⅞	8⅞	8⅞
2	Alum Gds	18½	18	18
1	Am Cap B	6⅞	6⅞	6⅞
2	A C P&L B	15½	15½	15½
1	Am Colorty	27¼	27¼	27¼
9	Am C Pw A	19½	19	19½
6	Am Cyan B	15¾	15⅝	15¾
1	Am Equit	13⅞	13⅞	13⅞
2	A&Fgn P w	45⅝	45⅛	45⅛
2	Am G & El	126	125½	126
1	Am Inv B	8⅛	8⅛	8⅛
1	Am Lt & Tr	60⅛	60⅛	60⅛
1	Am Mrcbo	1¾	1¾	1¾
1	Am Nt Gas	11⅛	11⅛	11⅛
69	Am 6p Pw	22¾	22⅛	22½
1	Do 1st pfd	100½	100½	100½
1	A U&G B v	8⅝	8⅝	8⅝
1	An Chi C N	25¾	25¾	25¾
2	Appl Gas	10⅜	10⅛	10⅜
1	Ark Nt Gs	9⅛	9⅛	9⅛
10	Do A	9⅛	9⅛	9⅛
*25	A G&E ctfs	99	99	99
11	Do A	30⅛	30⅛	30⅛
3	Atlas Util	9	8¾	8¾
	—B—			
1	Blue Ridge	7½	7½	7½
4	Do cvt pf	39½	39½	39½
3	Braz T & L	35	34¾	35
2	Buzza Clark	1⅜	1⅜	1⅜
	—C—			
5	Cable&W A	1⅛	1⅛	1⅛
5	Do B	⅝	⅝	⅝
2	CAM Co vt	⅝	⅝	⅝
123	Can M Wir	4	3⅞	3⅞
2	Car E A nv	38¼	38	38
1	Cen AtSt vt	3	3	3
1	Cen PbSv A	25⅛	25⅛	25⅛
6	Cen Sta El	22⅝	22	22
71	Cities Serv	28	27¾	27⅞
2	Colomb Syn	¼	¼	¼
10	Col O-G vtc	9¾	9¼	9¼
1	ComSo war	3½	3½	3½
12	Com W Wk	14⅜	14⅛	14⅜
1	Com Tun	¾	¾	¾
1	Cons Cop M	3⅜	3⅜	3⅜
3	Cons Laund	14¼	14	14
5	Cord Corp	7	7	7
1	Creole Pet	5½	5½	5½
2	Crock & W	16½	16½	16½
*75	Cr C&S pfd	35	35	35
1	Cr C In A	11	11	11
	—D—			
2	Dav Dr St c	¼	¼	¼
30	Detroit Airc	3	2⅞	2⅞
2	Dia Mat nw	21⅝	21	21
4	Do pfd	25	25	25
1	Doug Airc	18½	18½	18½
28	Duques Gas	10⅞	10	10⅞
	—E—			
1	E St Pw B	29⅞	29⅞	29⅞
3	Eisler Elec	7½	7½	7½
147	El Bd & Sh	77¾	76⅜	77⅜
1	Do pfd	108⅞	108⅞	108⅞
1	El Pw Assoc	24	24	24
2	Eng Gd Mn	1	1	1
1	Ev Wl Ld	1⅛	1⅛	1⅛
	—F—			
1	Fd Mt Cn A	28	28	28
4	Fd Mt Frc	11⅛	11⅛	11⅛
10	Fd Mt Ltd	19¼	19⅛	19¼
4	Fox Thea A	9¼	9¼	9¼
	—G—			
1	Gen Bak	2⅝	2⅝	2⅝
5	GElLd rct	11⅜	11⅜	11⅜
1	Globe Und	10¼	10¼	10¼
3	Gold Coin	2½	2½	2½
1	Gld Sl Elec	2⅛	2⅛	2⅛
6	Goldman S	18⅛	17⅞	18
2	Guardian F	28⅛	28	28
2	Gulf Oil Pa	115¼	115⅛	115⅛
	—H—			
1	Hazeltine	22	22	22
15	H-W G&W	8⅝	8¼	8¼
5	Houston Oil	16⅜	16⅜	16⅜
2	Humble Oil	86⅜	86⅜	86⅜
	—I—			
2	Imp Oil C	22⅛	22⅛	22⅛
1	Ind Ter IllA	28¾	28¾	28¾
1	Do B	28¾	28¾	28¾
1	Ind Fin ctf	19	19	19
3	Ins Co NA r	2¾	2¾	2¾
10	Insur Sec	12	11	11
8	Intercon P	⅝	⅝	⅝
23	Inter Pet	18¾	18¾	18¾
1	Inter Ut B	13	13	13
2	Inters Hos	6½	6	6
2	Irving A C	13¾	13⅝	13⅝
1	Ital Sup A	8⅛	8⅛	8⅛
	—L—			
1	Lan Fla	1⅝	1⅝	1⅝
2	LehC&N n	35⅛	35⅛	35⅛
1	Leonard Oil	1½	1½	1½
1	Liberty Bak	2⅜	2⅜	2⅜
2	Lion Oil	18	17½	18
2	Loew's war	9⅝	9⅝	9⅝
1	Lone S Gas	38⅛	38⅛	38⅛
	—M—			
6	Mavis Bott	1	1	1
2	Mead John	83	82¼	82¼
1	Mesta Mch	27	27	27
1	Met & Min	12	12	12
1	Met 5-50 pf	5⅜	5⅜	5⅜
1	Midw S Utl	23⅞	23⅞	23⅞
1	Midwest Ut	27⅝	27⅛	27⅝
3	Midvale Co	60	60	60
1	Miller&Sons	25	25	25
15	Mo Kan PL	18¾	18⅜	18¾
2	Do B vtc	⅞	⅞	⅞
1	Mtn Prod	9¼	9¼	9¼
	—N—			
2	Natl Amer	6¼	6¼	6¼
2	Nat Invest	12⅞	12½	12½
2	Nat P&L 6s	103¾	103½	103¾
1	N S T Sec A	16½	16½	16½
1	Nelson (H)	16¾	16¾	16¾
1	New Brad	2¼	2¼	2¼
1	Newmont M	86	86	86
7	Newport Co	24½	24	24
7	Do rts	[illegible]	[illegible]	[illegible]
1	N Y Hmbg	30½	30½	30½
1	N Y Pt Ry	9	9	9
2	NYR&BA	7½	7½	7½
*8	Ng Hd Pw	15⅞	15⅝	15¾
1	Ng Sh Md	12⅛	12⅛	12⅛
8	Nip Mns	1⅜	1¼	1¼
2	Nt A Av wr	2½	2⅜	2⅜
14	Nr Eup Oil	1⅞	1¾	1¾
*50	N S P 6 pfd	101½	100¼	100¼
	—O—			
1	Ohio Cop	½	½	½
2	Ohio Oil pf	107	106¾	107
*20	Ohio Pw pf	108¼	108¼	108¼
1	Outbd M B	3	3	3
	—P—			
1	Pac Wt Oil	15¼	15¼	15¼
3	Pandm Oil	7-16	7-16	7-16
2	Pantep Oil	2½	2⅜	2⅜
3	Param Cab	4⅝	4½	4⅝
6	Pnrd Corp	10⅝	10½	10½
5	Phillip Mor	1	1	1
1	Pilot Rad A	6⅜	6⅜	6⅜
1	Plym Oil	25⅛	25⅛	25⅛
1	Prin &Whit	9¾	9¾	9¾
1	Do pf	36	36	36
4	Prud Invest	17¾	17¾	17¾
7	PubUt Hold	15⅞	15¾	15⅞
*10	PugSP 6 pf	100	100	100
	—R—			
6	RainbLP A	13¾	13⅝	13¾
1	Do B	5¼	5¼	5¼
2	Reybarn In	5¾	5¾	5¾
3	RL&P tr ctf	23½	23½	23½
3	Rossia Intl	5⅜	5	5
	—S—			
*60	Saft St 2 w	16	14	14
21	St Reg Pap	21⅞	21⅛	21⅛
1	Saxet Co	17⅞	17⅞	17⅞
2	Sec Cor Gn	34½	34½	34½
41	Segal Lock	6¼	5½	6⅛
2	Select Ind	5⅜	5⅜	5⅜
8	Shenandoah	9½	9½	9½
3	Do pfd	41½	41½	41½
*20	SierPacEl pf	94	94	94
1	So C E B p	27⅝	27⅝	27⅝
2	So Royalty	8¼	8¼	8¼
1	Stand Mot	2⅝	2⅝	2⅝
10	Std Oil Ind	48¾	48⅜	48¾
1	St Oil Ohio	73½	73½	73½
2	Strau Roth	13⅞	13	13⅞
3	Sunray Oil	5	5	5
	—T—			
11	Technicolor	21¼	21⅛	21⅛
1	Tishman R	42	42	42
1	T L D Pc A	9½	9½	9½
1	Tri Util	43	43	43
	—U—			
2	U Corp war	16	16	16
3	Unit Dry D	4¾	4¾	4¾
20	Unit Fdrs	15⅝	15⅝	15⅝
38	United G n	15⅝	15	15⅝
6	Do war	7	6¾	7
3	Do pfd	98	97¾	98
17	Un Lt&P A	38	37½	37¾
1	Do cv pfd	108¼	108¼	108¼
1	Unit Mol Lt	7	7	7
21	U S & Over	17¾	17½	17½
2	US Elec Pw	11⅞	11⅞	11⅞
2	US Lines pf	11	11	11
	—V—			
3	Vacuum Oil	77½	77	77
2	Veeder Rt	34	34	34
	—Z—			
11	Zonite P rts	1-16	1-16	1-16

DOMESTIC BONDS.

Sales		High	Low	Last
[illegible]	[illegible]	[illegible]	[illegible]	[illegible]

FOREIGN BONDS.

Sales		High	Low	Last
[illegible]	[illegible]	[illegible]	[illegible]	[illegible]

*Actual sales; †ex-dividend; ‡ex-rights.

Money Market.

LONDON, Sept. 20.—(AP)—Bar silver, 16 13-16d per ounce. Money 1½ per cent. Discount rates, short bills and three months, 2 1-16 per cent.

Trademark Suit Hits at Drug Company

NEW YORK, Sept. 20.—A temporary injunction restraining the Wrigley Pharmaceutical Company, Inc., and its officers from further stock dealings was issued in Brooklyn Supreme Court.

Deputy Attorney General Giunta, who sought the injunction, charged the officers of the company with fraudulently availing themselves of "the trademark and good name of William Wrigley, Jr.," head of the Wrigley Chewing Gum Company. Thousands of persons, Giunta said, had purchased stock in the company on the assumption that the head of the gum company was connected with it.

The concern's main office is in Atlantic City, N. J., the deputy said, and salesmen had sold approximately $3,000,000 worth of its stock at $1 a share since it was incorporated in 1920 under the laws of Delaware.

WARREN PIPE IN BETTER POSITION

Bond Retirement and Sale Of Unproductive Property Improves Stock's Outlook

NEW YORK, Sept. 20.—Efforts of the management of Warren Foundry and Pipe Corporation to improve the position of capital stockholders, through an expansion program, profitable disposition of unproductive properties and elimination of all funded and floating debt, are reflected in part by the company's earnings statement for the first half of 1930. For the six months, net income of $127,025 was equivalent to 68 cents a share on 185,000 shares of capital stock now outstanding. This compared with $123,391, or 53 cents a share on 231,900 shares in the corresponding 1929 period.

LESS STOCK OUTSTANDING

While dividend requirements of $1 a share for the first half year were not covered by 32 cents, it is likely that for the full year the $2 requirement will be met. Outstanding capital stock has been reduced since December 31, 1929, to 185,000 shares from 200,000 shares, making annual dividend requirements only $370,000. All funded and floating obligations have been eliminated.

Warren's first half year usually is not as profitable as its second half. Last year less than 42 per cent of the $293,517 total net was earned in the initial six months.

BEST MONTHS AHEAD

The management feels that this year a similar ratio is likely to apply. January and February are poor months for pipe concerns, since weather conditions prevent laying of pipe and shipments suffer in consequence. The first quarter usually shows little or no profit, the best months coming later in the year, and although there is normally some curtailment in December, the recession is not nearly as great as in the first two months.

Warren is enjoying good business currently, with orders on the books ahead of the corresponding time last year. If consumers continue to take shipments as planned the company's plants will be actively engaged for the remainder of the year.

NEW PLANT READY

Prices this year have been better than a year ago, and some foundries report a slightly improved tone in the past several weeks.

July and August were good months for Warren, and net for this period ran considerably ahead of the corresponding period of 1929.

The company's new plant at Everett, Mass., which will make pipe under the centrifugal process, is now ready to start operations, but the management expects that benefits from this expansion will not be reflected in earnings until 1931. During the first six months the company spent $327,443 on the Everett pipe plant construction.

Stock Exchange Seat Off $24,000

NEW YORK, Sept. 20.—Arrangements have been made for the sale of a New York Stock Exchange seat at $301,000, off $24,000 from the last previous sale.

Aids Employes

Photo by International Newsreel

LEO MUNCHENBERGER

Mr. Munchenberger, Kansas City manufacturer, who gave each of his employes $30 with the only strings to the gifts being that the money was not to be used to pay old bills nor as first payments on new installment purchases. He says his stunt stimulates buying and helps overcome depression.

NEW YORK BOND MARKET

NEW YORK, Sept. 20.—(AP)—Transactions in the most active bonds on the New York Stock Exchange today were as follows, 000 omitted in sales column (United States bonds in dollars and thirty-seconds of dollars):

U. S. GOVERNMENT BONDS.

Sales		High	Low	Last
10	Lib 4th 4¼s33-38	103.7	103.7	103.7
676	Treas 4s 44-54	108.12	108.10	108.10
100	Do 3¾s 46-56	106.6	106.6	106.6

CORPORATION BONDS.

Sales		High	Low	Last
9	Abitibi P&P 5s 53	97½	97¼	97¼
6	Ab Strauss 5½s'43	101¼	101	101
1	Alas G Mine 6s'25A	7	7	7
1	Alleg Corp 5s 44	99½	99½	99½
17	Do 5s'50	96¼	96⅛	96⅛
7	Am A Chem 7½s 41	104	104	104
4	Am & F P 5s 2030	89¼	89⅛	89¼
5	Am B Sug cvt 6s'35	63	63	63
2	Am Cyan 5s 42	98⅝	98⅝	98⅝
1	Am I G Ch 5½s'49	106½	106½	106½
1	Am Inter 5½s'49	99½	99½	99½
10	Am Metal 5s'34	97⅝	97⅝	97⅝
3	Am Nt Gas 6¾s 42	76	76	76
1	Am Smelt 5s 47	103	103	103
2	Am Sug Ref 6s 37	104	104	104
14	Am T&T 5½s 43	109	109	109
1	Do col 5s 46	105½	105½	105½
14	Do sf 5s 60	107¼	107⅛	107¼
1	Do cvs 4½s 39	160	160	160
63	Do 5s 65	107⅛	107⅛	107⅛
2	Am WW&El 5s 75	107	107	107
3	Am Writ Pap 6s 47	79½	79½	79½
3	Ann Arbor 4s 95	65⅝	65⅝	65⅝
2	Arm Co Del 5½s43	81	81	81
6	AT&SF cvt 4½s 48	129	129	129
1	Do gen 4s 95	97⅛	97⅛	97⅛
2	Atlan & Birm 4s 33	76	76	76
4	Balt & O rfg 6s 95	111	110½	111
3	Do rfg 5s 95	104⅝	104⅝	104⅝
[illegible]	[illegible]	[illegible]	[illegible]	[illegible]

FOREIGN ISSUES.

Sales		High	Low	Last
6	Ag Bank Col 6s'47	68½	68½	68½
1	Akershus 5s'63	97	97	97
1	Antioquia 7s 45A	74	74	74
4	Antwerp 5s'58	[illegible]	[illegible]	[illegible]
[illegible]	[illegible]	[illegible]	[illegible]	[illegible]

TRADE SLOWLY INCREASING

NEW YORK, Sept. 20.—Basic industrial activity in the United States is increasing slowly, building projects are somewhat more active, primary distribution and general trade are showing fair seasonal expansion, commodity prices are definitely settling into stability, preparing for an upturn as forward buying becomes more active, says the Business Week in its report covering the week ending today.

There is no longer any doubt that the resistance levels of the depression was reached some time in August. The only question now is as to the speed, vigor and permanence of the recovery during the remainder of this year. There are but six more weeks to go to the peak of the fall seasonal movement. This hill has to be taken on high to short-cut a stretch of rough and slow going this winter. The getaway so far in September has been somewhat slow, but the first two weeks have shown slightly more than seasonal improvement.

Bear pressure encounters more steady resistance in a quiet stock market and in undervalue wheat and cotton. But passive Federal Reserve policy is letting precious moments slip by. As member banks cease buying bonds to prepare for fall commercial credit requirements, the Reserve must begin aggressive open market action immediately to avoid a winter of discontent.

Fashion Park Sales For August Down

NEW YORK, Sept. 20.—Net sales of Fashion Park Associates, Inc., for August were $2,489,409 against $2,711,450 in August, 1929. Net sales for eight months totaled $16,956,104.

BANK CLEARINGS

Pittsburgh

Exchanges today	$27,373,039.64
Balances today	12,444,742.54
Exchanges week ago	30,791,446.67
Balances week ago	14,805,124.50
Exchanges year ago	33,643,895.47
Balances year ago	13,668,479.33
Exchanges for wk.	181,192,735.35
Balances for week	91,200,328.28
Exchanges prev. wk.	165,337,792.89
Balances prev. wk.	75,430,632.35
Exchanges same wk. last year	222,841,382.97
Balances same wk. last year	95,895,682.26

New York.

Exchanges	$1,048,000,000
Balance	147,000,000
Credit balance	128,000,000

Stock Exchange Topics

Kansas City Southern's August Net Fairly Favorable.

The first of the country's important railroads to report for August, Kansas City Southern's figures make a fairly favorable showing. Gross for the month was $1,858,000 as against $1,997,000 in the same month a year ago while net operating income stood at $614,000 as against $635,000 in August last year. Gross for the first eight months totaled $13,532,000 as against $14,548,000 in the corresponding period last year and net operating income was $3,577,000 as against $3,983,000. Figures on freight carloadings for the month, however, indicated plainly that comparison with August last year will be poor for most roads, depending of course on the extent to which operating expenditures were reduced in the period.

Reparations bonds were heavily sold during the first half of yesterday yielding for a net loss of almost 3 points to new low levels below 82. Weakness also was pronounced in London where the bonds were reported to have fallen as low as 80. The American portion of the reparations issue was marketed about the middle of June, having been priced at 90. Shortly after the offering to the public was made the issue sold well above the offering price having been quoted as high as 91¼ at one time.

Apprehension over the outlook for maintenance of the current $4 dividend by the Republic Steel Corporation resulted in heavy selling of that stock yesterday, forcing it back practically to the 1930 low level. Directors are expected to meet next Tuesday for action on the payment due at this time and Wall Street is none too optimistic on the outlook for developments then. Report current had it that the company might undertake something in the way of new financing. The stock was a strong feature several days ago, influenced by reported taking of a large order for steel pipe.

Indications are that American Chicle will establish another earnings record in 1930. If the company does, it will be the ninth successive year it has shown a new peak in revenues. Several factors should be beneficial to the company in the future. The low price of sugar is important, and, in addition, there are prospects of a reduction in manufacturing costs as a result of the elimination of an import duty of 10 cents a pound on chicle. This latter should give the company a still larger margin of profit on its sales. Since 1920, the company has shown conclusively that it is not affected by recessions in general business.

Those who have been interested to some extent in the oil shares were encouraged by the latest figures, showing that gasoline stocks had been reduced further by 741,000 barrels, and that there was a decrease of 17,300 barrels in the daily production of crude oil. Nevertheless, it must be admitted that the improvement in the oil situation has not been up to early expectations. As a result, many outsiders who had picked up some of the oil shares on the theory that this group had been thoroughly liquidated previously, have been among the sellers when moderate advances have occurred recently.

Although a number of the copper producing companies have cut their dividend payments, a feeling prevails in the financial district that further reduction will be made in the coming months. The red metal is selling at the lowest price in many years, and, naturally, profits of all the companies have been affected adversely. A number of commission houses have had customers switch their long positions from the coppers into other stocks with more promise in the near future.

New Game Warden In Forest County

TIONESTA, Pa., Sept. 20.—William Carpenter this week was appointed game warden of Forest County. He is the son of Judson Carpenter, and grew to manhood at Newtown. He is thoroughly acquainted with the habits of wild life. He was one of a class of 10 taking the examination for the post.

Oil Well Supply Manager Resigns

OIL CITY, Sept. 20.—George E. Kincaid, works manager of the Oil Well Supply Company, ended a long period of service when he tendered his resignation this week. B. T. Enos, assistant manager, was made acting manager for the present. Kincaid has been with the Oil Well Supply Company for about 30 years.

More Freight Cars Handled by C. & E. I.

CHICAGO, Sept. 20.—During the week ended September 14 the Chicago and Eastern Illinois Railroad handled 6,985 revenue cars, against 5,865 in the previous week and 9,591 last year.

EVENING SUN-TELEGRAPH MARKETS

Stocks Decline | *Narrow Changes Here*

STOCKS SHOW FRACTIONAL LOSSES

Leading Shares Decline Slightly at Opening Of Short Market Day

NEW YORK, Sept. 20.—(AP.)—Leading stocks showed small fractional losses at the opening today. U. S. Steel sagged ⅛, American Can, Montgomery Ward, General Electric, Woolworth, Consolidated Gas and Chrysler eased ⅛ to ¾. Westinghouse Electric dropped 1½, but American Telephone and Standard Oil of New Jersey were unchanged.

Pennsylvania Oil Conditoins Improve

OIL CITY, Pa., Sept. 20.—The Derrick says that at the end of August, Pennsylvania crude in storage showed a decline for the first time since the fall of 1929.

Major pipe line companies reported 4,044,608 barrels in storage at the end of August, compared with 4,409,263 barrels at the end of July. Daily average runs from wells for August were 54,291 barrels, the lowest since March, 1929.

Gross stocks of all oils held by the pipe line companies at the end of August were the lowest since February, 1930. The reports, according to the Derrick, reflects a better condition in the industry and a finer balance between supply and demand.

West Coast Oil Outlook Better

NEW YORK, Sept. 20.—Crude and refined oil stocks at the end of August in Pacific coast territory totaled 181,223,790 barrels, a decrease of 1,032,155 barrels during the month. Crude oil output for the month was 18,770,446 barrels, a daily average of 605,499 barrels against 606,517 barrels daily in July, and 876,495 barrels in August, 1929.

Exchange Suspends Big Cocoa Producer

NEW YORK, Sept. 20.—United Africa Corporation, large cocoa producing company, has been suspended from membership in the New York Cocoa Exchange for one year. The suspension is based on a rule of the exchange which requires members to report stocks of cocoa in warehouses.

World Zinc Output Jumps in August

BOSTON, Sept. 20.—World output of slab zinc amounted to 93,185 tons in August, compared with 92,771 tons in July, and 96,303 in June, according to the American Bureau of Metal Statistics.

Mellon Bank Adds $1,000,000 Surplus

The board of directors of the Mellon National Bank have added $1,000,000 to the surplus, making the surplus now $14,500,000. Capital and surplus are now $22,000,000.

INVESTMENT TRUSTS

	Bid.	Ask.
Am & Cont Corp	17	18⅝
Am & Gen Secur	[illegible]	[illegible]
Do B	[illegible]	[illegible]
Do 6 pct pfd	[illegible]	[illegible]
Am Brit & Cont 6 pct pfd	[illegible]	[illegible]
Am Composite Tr Shares	[illegible]	[illegible]
Am Founders	[illegible]	[illegible]
Do 6 pct pfd	[illegible]	[illegible]
Do 7 pct pfd	[illegible]	[illegible]
Do conv pfd ctfs	[illegible]	[illegible]
Do warrants	[illegible]	[illegible]
Am Ins Stocks	[illegible]	[illegible]
Am Util & Gen A	[illegible]	[illegible]
Do allot ctf	[illegible]	[illegible]
Assoc Std Oil Shares	[illegible]	[illegible]
All Sec pfd	[illegible]	[illegible]
Do warrants	[illegible]	[illegible]
All & Pac Int Units	[illegible]	[illegible]
Atlantic & Pacific	[illegible]	[illegible]
Do warrants	[illegible]	[illegible]
Bankers Nat Inv	[illegible]	[illegible]
Bankshs Corp	[illegible]	[illegible]
Basic Industry Shares	[illegible]	[illegible]
British Type Invest	[illegible]	[illegible]
Chain & Gen Equities	[illegible]	[illegible]
Do 6½ pct pfd	[illegible]	[illegible]
Chain Store Invest	[illegible]	[illegible]
Do preferred	[illegible]	[illegible]
Chartered Invest	[illegible]	[illegible]
Do pfd	[illegible]	[illegible]
Chelsea Exchange A	[illegible]	[illegible]
Do B	[illegible]	[illegible]
Corporate Trust Shares	[illegible]	[illegible]
Crum & Foster Ins B	[illegible]	[illegible]
Do pfd	101	[illegible]
Crum & Foster Inc B	[illegible]	[illegible]
Do pfd	[illegible]	[illegible]
Deposited Bank Sh Ser A	[illegible]	[illegible]
Do B	[illegible]	[illegible]
Diversified Trustee Shrs A	[illegible]	[illegible]
Do B	[illegible]	[illegible]
Do C	[illegible]	[illegible]
Federated Cap	[illegible]	[illegible]
Do pfd	[illegible]	[illegible]
First Amer Corp	[illegible]	[illegible]
Fixed Trust Shares A	[illegible]	[illegible]
Do B	[illegible]	[illegible]
General Equity	[illegible]	7
Granger Trade	[illegible]	[illegible]
Guardian Invest pfd	[illegible]	[illegible]
Do w w	[illegible]	[illegible]
Gude Winmill Trad	[illegible]	[illegible]
Incorp Equities	[illegible]	[illegible]
Incorp Investors	[illegible]	[illegible]
Independence Tr Shares	[illegible]	[illegible]
Int Secur Corp Am A	[illegible]	[illegible]
Do B	[illegible]	[illegible]
Do 6s pfd	[illegible]	[illegible]
Do 6½s pfd	[illegible]	[illegible]
Investment Co of Am	[illegible]	[illegible]
Do pfd	[illegible]	[illegible]
Investment Trust Asso	[illegible]	[illegible]
Investment Trust Asso	[illegible]	[illegible]
Investment Trust of N Y	[illegible]	[illegible]
Investors Equities	[illegible]	[illegible]
Investors Trustee Shares	[illegible]	[illegible]
Jackson & Curtis Inv Assoc	[illegible]	[illegible]
Do Sec Corp pfd	[illegible]	101
Joint Investors	[illegible]	[illegible]
Leaders of Industry	[illegible]	[illegible]
Major Shares Corp	[illegible]	[illegible]
Mass Investors Trust	[illegible]	[illegible]
Mohawk Invest	[illegible]	[illegible]
Mutual Invest Trust A	[illegible]	[illegible]
Mutual Manage	[illegible]	[illegible]
Nationwide Secur	[illegible]	[illegible]
Nat Industries Shares A	[illegible]	[illegible]
North & South Am Corp B	[illegible]	[illegible]
Nor Am Trust Shares	[illegible]	[illegible]
Northern Secur	[illegible]	[illegible]
Old Colony Invest Trust	[illegible]	[illegible]
Old Colony Trust Asso	[illegible]	[illegible]
Oil Shares Inc Units	[illegible]	[illegible]
Petroleum Trad A	[illegible]	[illegible]
Power & Light Sec Trust	[illegible]	[illegible]
Power & Rail Trustee Shares	[illegible]	[illegible]
Secur Corp gen pfd	[illegible]	[illegible]
Second Int Secur Corp A	[illegible]	[illegible]
Do B	[illegible]	[illegible]
Do 6s 1st pfd	[illegible]	[illegible]
Selected Am Shares	[illegible]	[illegible]
Shawmut Bank	[illegible]	[illegible]
Spencer Trask Fund Inc	[illegible]	[illegible]
Stand Am Trust Shares	[illegible]	[illegible]
Stand Oil Trust Shares	[illegible]	[illegible]
State Street Invest Corp	[illegible]	[illegible]
S W Straus Invest Units	[illegible]	[illegible]
Super Corp Am Tr Shrs A	[illegible]	[illegible]
Do B	[illegible]	[illegible]
Trust Shares of America	[illegible]	[illegible]
Trustee Stand Oil Shares A	[illegible]	[illegible]
Do B	[illegible]	[illegible]
20th Century Fixed Tr Shrs	[illegible]	[illegible]
United Ins Trust Shrs F	[illegible]	[illegible]
United NY Bnk & Tr Shrs C	[illegible]	[illegible]
United Oil Trust Shares H	[illegible]	[illegible]
U S British Int Co Ltd A	[illegible]	[illegible]
Do B	[illegible]	[illegible]
Do Ltd $3 pf	[illegible]	[illegible]
U S Elec Lt & Pw Shares A	[illegible]	[illegible]
Do B	[illegible]	[illegible]

NEW YORK CLOSE WITH NET CHANGES

†Indicates actual number of shares sold. All other sales figures are in hundreds of shares (00 omitted.) Closing prices in this table. (Volume of sales computed to 11:40 a. m.)

1930 High	1930 Low	Stocks and Rate $ (An Div)	Sales	High	Low	Close	Net Chge
		—A—A—A—					
42½	21	Abitibi Pow & Pap	3	21	21	21	−½
37⅝	21½	Adams Express 1.60	......	20⅜	20	20	−⅜
1⅜	½	Ahumada Lead	......	½	½	½	0
150⅝	103½	Air Reduction 1	14	110⅝	110⅝	110⅝	
37	16	Air-Way Elec Ap 1½	2	16⅝	16⅝	16⅝	+⅛
2⅝	1	Ajax Rubber	2	1	1	1	0
9⅝	4½	Alaska Juneau	1	6⅝	6⅝	6⅝	0
18½	6½	Albany Perf W Pap		6⅝		6⅝	......
35¾	18	Alleghany Corp	14	20⅝	20⅜	20⅜	−¼
68⅝	40	Allegheny Steel 1.80	1	50	50	50	+½
343	252	Allied Chem & D 6	3	265	260¼	265	+2
68	48¼	Allis-Chalmers 3	4	52	51⅝	52	+¼
10⅝	3⅝	Amer Agri Chem	3	4	3⅝	3⅝	0
41⅝	23	Amer Agri Chem pf	3	30	30	30	0
21⅝	8⅝	Amer Brown Bov	2	17⅝	17½	17½	−⅛
156⅝	105⅝	American Can 4	203	124⅜	121⅝	122⅝	+⅛
92⅝	42	Amer Car & Fdy 6	1	40⅝	40⅝	40⅝	......
116	94	Amer Car & Fdy pf 7	......	94	94	94	......
69⅝	39	Amer Chain 3	2	40	40	40	−½
51⅝	40⅝	American Chicle 2½b	4	41⅝	41⅝	41⅝	−⅛
33	9⅝	Amer Com Alcohol	......	16	16	16	−⅜
69⅝	53⅝	American Europ Sec	1	58⅝	58⅝	58⅝	−⅛
101⅝	56⅝	Amer & For Pow	41	58⅝	56⅝	57⅝	−⅝
100⅝	85⅝	Am & For Pow 2d pf 7	4	90⅝	90⅝	90⅝	+1
99⅝	56	Amer Home Prod 4.20	1	59⅝	59⅝	59⅝	......
55⅝	28⅝	Amer Internat 2	81	34⅝	33⅝	34⅝	−⅛
105	39	Amer Locomotive 4	3	39⅝	39⅝	39⅝	−⅛
118⅝	90	Amer Locomotive pf 7	3	90⅝	90⅝	90⅝	−⅛
44⅝	36⅝	Amer Mach & Fdy new	9	41⅝	40⅝	41⅝	−⅛
51⅝	25⅝	American Metal 1½	2	25⅝	25⅝	25⅝	0
95	65	American Nat Gas pf 7	130	75	75	75	0
119⅝	72	Amer Pow & Lt 1a	5	76⅝	75⅝	75⅝	−⅛
107	99	Amer Pow & Lt 6% pf 6	1	106	106⅝	106	0
39⅝	25⅝	Am Rad & Stan S 1.50	46	26⅝	26⅝	26⅝	−⅛
100⅝	46⅝	Amer Roll Mill 2	6	46⅝	46⅝	46⅝	−⅛
67⅝	62⅝	American Safety Raz 5	1	65	65	65	......
64⅝	47⅝	Amer Shipbuild 5	1100	47	47	47	......
79⅝	63	Amer Smelt & Ref 4	3	65	64⅝	65	+⅛
103⅝	101	Amer Smelt & Ref 6pf 6	......	103	103	103	......
43⅝	33	Amer Snuff 1.50b	1	41⅝	41⅝	41⅝	0
111	102⅝	Amer Sugar pf 7	1	105	105	105	......
274⅝	200⅝	Amer Tel & Tel 9	46	212	209⅝	211⅝	+1⅝
26⅝	9⅝	Amer Sumatra Tob	......	12⅝	12⅝	12⅝	+⅛
127	117⅝	Amer Tobacco new	7	117	117	117	−1
130⅝	117	Amer Tobacco B new	45	120⅝	119⅝	120	−⅛
124⅝	79⅝	Amer Wat Wks 1a	32	95	93	94⅝	−⅛
20⅝	7⅝	American Woolen	3	11⅝	11⅝	11⅝	+⅛
17⅝	6⅝	Amer Zinc Lead & S	2	9	9	9	+⅛
81⅝	44⅝	Anaconda Copper 1½	36	45⅝	44⅝	45	+⅛
37⅝	18	Andes Copper 1½	1	20	20	20	+⅛
92⅝	73	Armour of Del pf 7	1	73	73	73	......
8⅝	4⅝	Armour of Ill A	2	5	4⅝	5	+⅛
13⅝	6⅝	Arnold Constable	......	6⅝		6⅝	−⅛
106⅝	102⅝	Atchison T & S Fe pf 5	3	107⅝	107⅝	107⅝	......
175⅝	138	Atlantic Coast Line 10	1	138⅝	138⅝	138⅝	0
51⅝	20⅝	Atlantic Refining 2b	6	22⅝	22	22⅝	+⅛
105	100	Atlas Powder pf 7	130	103⅝	102⅝	103⅝	+1
57	28⅝	Atlas Stores 1a	2	29⅝	29	29⅝	+⅛
263⅝	91	Auburn Automobile 4a	6	115	112	115	+1
23⅝	23	Austin Nichols A 3	......	23⅝	23⅝	23⅝	......
61⅝	57	Autostrop Saf Raz A 3	2	72⅝	72⅝	72⅝	−⅛
9⅝	4⅝	Aviation Corp	6	5⅝	5⅝	5⅝	0
		—B—B—B—					
38	10⅝	Baldwin Locomo 1¾	9	21⅝	21	21⅝	+⅛
117	104⅝	Baldwin Locomo pf 7	......	110	110	110	......
122⅝	90⅝	Baltimore & Ohio 7	5	90⅝	90⅝	90⅝	0
34	20⅝	Barnsdall Corp 2	19	21⅝	21⅝	21⅝	+⅛
92	67⅝	Beatrice Creamery 4	1	83⅝	81⅝	83	+2⅝
170	102⅝	Beatrice Creamery pf 7	3	109	109	109	......
57⅝	27⅝	Bendix Aviation 1	3	30	29⅝	30	+⅛
56⅝	31⅝	Best & Co 2	2	48⅝	47⅝	48⅝	+⅛
110⅝	75	Bethlehem Steel 6	20	80⅝	80⅝	80⅝	+⅛
41⅝	31	Blaw Knox 1½	3	33⅝	33⅝	33⅝	......
78	70	Bon Ami Co 4	1	71	71	71	0
90⅝	60⅝	Borden & Co 3	7	76⅝	75⅝	76⅝	0
50⅝	23⅝	Borg-Warner 1	3	27⅝	26⅝	27⅝	+⅛
28⅝	15⅝	Briggs Mfg Co	43	18⅝	17⅝	18⅝	+⅛
22⅝	12⅝	Brockway Mot Trk	3	18	17⅝	17⅝	−⅛
15⅝	10	Brookl'n&Queens T	1	13⅝	13⅝	13⅝	......
78⅝	58⅝	Brooklyn Manh T 4	1	70⅝	67⅝	70⅝	+3⅝
176⅝	115	Brooklyn Union Gas 5	6	129	126	129	+2⅝
28⅝	5⅝	Brunswick Terminal	1	9⅝		9⅝	......
45	33⅝	Bucyrus & E C V pf 2.50	4	35⅝	34⅝	35⅝	+⅛
16⅝	7⅝	Budd Mfg Co 1	1	9⅝		9⅝	0
14⅝	8⅝	Budd Wheel 1	4	10⅝	10⅝	10⅝	−⅛
74	20⅝	Bullard Co	3	28⅝	27⅝	28⅝	−⅛
81⅝	29⅝	Burroughs Add Mach 1	9	33	32	33	−⅛
112⅝	60⅝	Byers (A M) Co	12	70⅝	68⅝	70⅝	+1⅝
		—C—C—C—					
77⅞	61	California Packing 4	2	61¼	61¼	61¼	−2
2⅝	⅛	Callahan Zinc & Lead	......	1	1	1	......
80⅝	47⅝	Calumet & Arizona	3	48½	48	48½	+⅛
33⅝	12⅝	Calumet & Hecla	4	12½	12⅜	12⅜	−⅛
226⅝	165⅝	Canadian Pacific 10	2	168	168⅝	168	−⅛
52⅝	40⅝	Can Pacific new wi	13	40⅝	40⅝	40⅝	0
34⅝	20	Cannon Mills 1.60	1	21⅝	21⅝	21	......
362⅝	150	Case (JI) Thresh M 6	47	166	162	165	+2⅝
79⅝	53	Cater Tract 2½b	19	55⅝	55	55	+⅛
60	9	Celotex Corp	6	12⅝	12⅝	12⅝	0
67⅝	19⅝	Checker Cab Mfg 4.20	......	21	20⅝	21	+⅛
51⅝	44⅝	Chesapeake & Ohio	24	47⅝	46⅝	47⅝	−⅛
82⅝	51⅝	Chesapeake Corp 3	......	61⅝	61	61	−⅛
10	2⅝	Chicago & Alton	......	3	3	3⅝	+⅛
10	2⅝	Chicago & Alton pf	2	2⅝	2⅝	2⅝	......
52⅝	27	Chicago Gt Western pf	1	33	33	33	−1
28⅝	12⅝	Chicago Mil & St Paul	2	13⅝	13⅝	13⅝	+⅛
46⅝	19⅝	Chicago Mil & St P pf	3	22⅝	22⅝	22⅝	+⅛
89⅝	65⅝	Chi & Northwest 4	3	65⅝	65⅝	65⅝	−⅛
37	11⅝	Chi Pneumatic Tl	1	18⅝	18⅝	18⅝	+1⅝
125⅝	90	Chi Rock I&Pac 7	......	93⅝	93⅝	93⅝	−⅛
43	24	Chrysler Corp 3	241	26⅝	26⅝	26⅝	−⅛
98⅝	81	City Ice & Fuel pf 6½	110	83	83	83	......
13⅝	5⅝	City Stores ½	7	6⅝		5⅝	−⅛
191⅝	133⅝	Coca-Cola 6	1	135⅝	135⅝	135⅝	+⅛
52⅝	48⅝	Coca-Cola A 3	......	52	52	52	0
20⅝	12⅝	Colonial Beacon Oil	1	14	14	14	0
28⅝	14⅝	Collins & Aikman Co	3	20	20	20	0
90⅝	73	Collins & Aikman pf 7	......	85	85	85	......
77	38⅝	Colo Fuel & Iron 2	1	47⅝	46	47⅝	+1⅝
139	108	Columbia Carbon 6b	3	123	121	122⅝	+2⅝
87	55	Colum Gas & El 2	43	62⅝	61⅝	62⅝	+⅛
110	104⅝	Colum Gas &El pf 6	1	109⅝	109⅝	109⅝	0
37⅝	12⅝	Columbia Graphoph .23	17	16⅝	15⅝	16⅝	0
55	28⅝	Com In Tr 1.60a	1	34	33⅝	34	0
23⅝	4	Com In Tr war	1	6	6	6	......
38	20⅝	Commercial Solvents 1	19	25⅝	24⅝	25⅝	−⅛
20⅝	12⅝	Commonwith & So .40	44	13⅝	12⅝	13⅝	−⅛
104⅝	99	Commonwith & So pf 6	1	102⅝	102⅝	102⅝	+⅛
19⅝	10⅝	Congoleum-Nairn	6	11	10⅝	10⅝	−⅛
89	76⅝	Consolida Cigar 7% pf 7	110	81	81	81	......
77	68	Consolida Cigar pf x w	110	70	70	70	......
27⅝	15⅝	Consol Film Ind 2	1	17⅝	17⅝	17⅝	+⅛
136⅝	96⅝	Consol Gas 4	56	108	106	108	+1⅝
2	⅝	Consol Textile	2	⅝		⅝	0
22⅝	11⅝	Container Corp A 1.20	5	17	16⅝	17	+⅛
8⅝	3⅝	Container Corp B	1	4⅝	4⅝	4⅝	−⅛
52⅝	18⅝	Contin Baking A	8	29	28⅝	29	+1⅝
71⅝	50	Continental Can 2½	15	57⅝	55⅝	57⅝	+1
37⅝	14⅝	Contin Diamond 2	3	14⅝	14⅝	14⅝	−⅛
77⅝	60	Contin Insurance 2.40	2	67	67	67	+⅛
8⅝	3⅝	Contin Motors	......	3⅝	3⅝	3⅝	−⅛
30⅝	18	Contin Oil	4	18⅝	18⅝	18⅝	−⅛
40⅝	16⅝	Contin Shares 1	1	18	17⅝	17⅝	−⅛
111⅝	83⅝	Corn Prod Ref 3	2	88⅝	88	88	−⅛
151	140⅝	Corn Prod Ref pf 7	......	151	151	151	......
33	15⅝	Coty Incorp	14	16⅝	16⅝	16⅝	−⅛
19⅝	9	Cuba Co	1	11	11	11	+1
9	4	Cuban-Amer Sugar	1	4⅝	4⅝	4⅝	......
65⅝	81	Cuban-Amer Sugar pf	140	82⅝	81	81	......
48	38⅝	Cudahy Packing 4	......	43⅝	43⅝	43⅝	0
14⅝	6⅝	Curtiss-Wright Corp	24	6⅝	6⅝	6⅝	−⅛
19⅝	7⅝	Curtiss-Wright Corp A	13	8⅝	8	8⅝	−⅛
		—D—D—D—					
48⅝	24½	Davison Chemical	2	25½	25½	25½	−⅛
41⅝	21⅝	Devoe & Rayn'ds A 1.20	1	24⅝	24⅝	24⅝	......
284⅝	189	Diamond Match 8	1	231	231	231	−5
87⅝	67	Drug Incorp 4	11	81⅝	80⅝	81⅝	+1⅝
43⅝	15⅝	Dunhill Internat 1	12	17⅝	16⅝	17⅝	+⅛
127⅝	101⅝	Duplan Silk pf 8	110	106	106	106	......
145⅝	98⅝	Du Pont de Nemours 4	15	116⅝	114⅝	116⅝	+1⅝
122	114⅝	Du Pont de Neum deb 6	1	121⅝	121⅝	121⅝	0
		—E—E—E—					
255⅝	175⅝	Eastman Kodak 8b	8	209⅝	207⅝	208⅝	−⅛
37⅝	19⅝	Eaton Axle & Spring 3	4	22⅝	22⅝	22⅝	+⅛
10⅝	5	Eitington Schild	1	5⅝	5⅝	5⅝	......
62	38	Eitington Sch'd 1 p 6.50	2	40	40	40	0
114⅝	55⅝	Electric Autolite 6	3	61⅝	60⅝	61½	+1⅝
103⅝	49⅝	Electric P & Lt 1	56	70⅝	68⅝	69⅝	+⅛
112	105	Electric P & Lt pf 7	1	109	109	109	......
100⅝	97⅝	Electric P & Lt 6% pf 6	......	100⅝	100⅝	100⅝	0
59⅝	44	Endicott-Johnson 5	1	47⅝	47⅝	47⅝	......
50⅝	39	Equitable Off Bldg 3	2	45	45	45	0
83⅝	35⅝	Erie R R	9	39⅝	39	39⅝	+⅛
48⅝	9⅝	Eureka Vacuum	2	11⅝	11⅝	11⅝	......
		—F—F—F—					
32	24½	Fair (The) 2.40	1	25½	25½	25½	......
39⅝	7	Fairbanks Co of	110	13	13	13	......
25⅝	22	Federal Screw Works 2	6	22	22	22	......
43	30	Federal Water Ser 2.40	1	33⅝	33⅝	33⅝	+⅛
89⅝	56	Fidelity Phenix F I 2.60	2	66⅝	66⅝	66⅝	−½
33⅝	19⅝	Firestone T & R 1.60	1	20⅝	20⅝	20⅝	+⅛
6⅝	1⅝	Fisk Rubber	8	1⅝	1⅝	1⅝	0
104⅝	60⅝	Foster-Wheeler 2	11	88	86	88	+1½
23⅝	10	Foundation Co	1	12	12	12	+½
50	28⅝	Fourth N Invest	1	33	32⅝	33	0
57⅝	16⅝	Fox Film A 4	86	48	46⅝	47⅝	+⅛
55⅝	37	Freeport Texas 4	11	45⅝	44	45⅝	+1¼
		—G—G—G—					
16⅝	7	Gen Am Invest	1	8¼	8¼	8¼	0
111⅝	78⅝	General Am T Car	2	86	83⅝	86	+1⅝
38⅝	14⅝	Gen Bronze 1	2	20½	20	20⅝	−½
61	40⅝	General Cigar 4	2	44⅝	44½	44⅝	−⅛
95⅝	60⅝	Gen Electric 1.60	164	69	67⅝	68⅝	+⅛
12	11⅝	Gen Electric special 60	6	12	12	12	0
61⅝	46⅝	General Foods Corp 3	13	57	55⅝	57	+1
18⅝	8	Gen Gas & E A .30	1	9⅝	9⅝	9⅝	+⅛
108	75	Gen Gas & E C V pf 6	1	75	75	75	0
58⅝	40⅝	General Mills 3	1	48	47⅝	47⅝	0
54⅝	37½	General Motors 3	178	43⅝	42⅝	43⅝	+⅛
100⅝	90	Gen Motors pf 5	8	100⅝	100⅝	100⅝	0
34	24	Gen Outdoor Adver A 4	1	26⅝	26⅝	26⅝	0
52⅝	30⅝	General Pub Ser 6]	3	33⅝	33	33⅝	+⅛
19⅝	10⅝	Gen Realty & Util	1	10⅝	10⅝	10⅝	−⅛
90	65⅝	Gen Refractories 4	3	74⅝	74⅝	74⅝	+⅛
61⅛	29	Gen Theatres Equip	1	31⅝	31⅝	32	+⅛
106⅝	68	Gillette Saf Raz 5	81	65	64⅝	64½	+⅛
35	14⅝	Glidden Co 1.20	1	16⅝	16⅝	16⅝	0
19	7⅝	Gobel (Adolph)	2	8⅝	8	8	0
47⅝	34⅝	Gold Dust 1.50	10	41	40⅝	40½	0
58⅝	21	Goodrich (B F) Co	4	23	22⅝	23	−⅛
104⅝	78	Goodrich (B F) Co pf 7	1	80⅝	80⅝	80⅝	−⅛
96⅝	50	Goodyear T & R 5	19	55	53⅝	55	+1
82⅝	65	Gotham Silk Hos pf 7	110	70	70	70	0
59⅝	18	Granby Consol 2	1	21	20⅝	20⅝	−⅛
52	30	Grand Stores new 1	......	40	40	40	+⅛
20⅝	10	Grand Union	3	10⅝	10⅝	10⅝	−⅛
43	29	Grant (W T) Co 1	7	35⅝	34⅝	35⅝	+⅛
102	71⅝	Great North pf 4	1	78	77⅝	77⅝	+⅛
29⅝	19	Great N Ore ctfs 2½	3	21	21	21	+⅛
34⅝	17	Great West Sug 1.40	3	17⅝	17⅝	17⅝	−⅛
26	6⅝	Grigsby-Grunow	89	8	7⅝	7⅝	+⅛
		—H—H—H—					
23⅝	13⅝	Hahn Dep't Store	2	16	16	16	−⅛
25	17⅝	Hartman Corp A 2	1	17⅝	17⅝	17⅝	......
20	7⅝	Hartman B	1	8⅝	8⅝	8⅝	−⅛
17⅝	5⅝	Hayes Body	2	6⅝	6	6	−⅛
109	70	Hershey Choc 5	1	96	96	96	0
41⅝	26⅝	Holland Furnace 2½	......	34⅝	34⅝	34⅝	+⅛
110⅝	52⅝	Houston Oil	3	72	70⅝	71⅝	+⅛
41⅝	25⅝	Howe Sound 4	5	29⅝	29	29⅝	+⅛
62⅝	25⅝	Hudson Motors 3	1	29⅝	29⅝	29⅝	0
26⅝	11⅝	Hupp Motor Car 2	3	11⅝	11⅝	11⅝	−⅛
		—I—I—I—					
136⅝	109	Illinois Central 7	1	113	113	113	−⅛
32	19⅝	Independ Oil & Gas 2	3	23⅝	23⅝	23⅝	0
17	4⅝	Indian Motorcycle	3	4⅝	4⅝	4⅝	0
20⅝	8⅝	Indian Refining	11	12⅝	12⅝	12⅝	+⅛
233	154⅝	Ingersoll Rand 4	4	195	195	195	−2
95	68	Inland Steel 4	2	75	75	75	......
30⅝	12⅝	Inspiration Copper 2	3	13⅝	13⅝	13⅝	+⅛
17⅝	10⅝	Insurance Corp .45	3	11⅝	11⅝	11⅝	......
13⅝	9⅝	Insuranceshares ct	......	11⅝	11⅝	11⅝	......
39⅝	20⅝	Interboro Rap'd Tran	9	31	29⅝	31	+1⅝
9⅝	4⅝	Internat Agric Corp	1	4⅝	4⅝	4⅝	+⅛
197⅝	152⅝	Inter Bus Mach 6a	3	171⅝	166⅝	171⅝	+6⅝
75⅝	55⅝	Internat Cement 4	1	64	64	64	−⅛
14⅝	5	Internat Com Eng	84	6⅝	6⅝	6⅝	0
144⅝	47⅝	Internat Com Eng pf	1	68⅝	66⅝	68⅝	+⅛
60⅝	53	Internat Com Eng pf of	1	65⅝	65⅝	65⅝	......
115⅝	72	Inter Harvester 2½	14	76⅝	74⅝	76⅝	+2
145	118	Inter Harvester pf 7	......	145⅝	145⅝	145⅝	......
54	31⅝	Inter Hydro Elec 2k	2	35⅝	35⅝	35⅝	+⅛
44⅝	20⅝	Inter Nickel of Can 1	110	24⅝	24⅝	24⅝	+⅛
90	65⅝	Internat Paper 7% pf 7	......	66	66	66	−1
31⅝	14⅝	Internat P & Po A 2.40	1	15⅝	15⅝	15⅝	+⅛
10	6⅝	Internat P & Pow C	1	6⅝	6⅝	6⅝	+⅛
90	65⅝	Internat P & Pow pf 7	1	65⅝	65⅝	65⅝	−1
39⅝	24	Internat Print Ink 2	1	28⅝	28⅝	28⅝	0
45⅝	26	Internat Salt	2	28⅝	27⅝	28⅝	+1
77⅝	39⅝	Internat Tel & Tel 2	17	40⅝	40⅝	40⅝	−⅛
40	19	Interstate D Store 1	2	27	26⅝	27	0
39	13⅝	Investors Equity 1	3	14⅝	14⅝	14⅝	−⅛
		—J—J—					
60⅝	43	Jewel Tea 4b	1	50⅝	50⅝	50⅝	−⅛
148⅝	70	Johns-Manville Corp 3	27	86	84⅝	85⅝	0
122	120⅝	Johns-Manville Cp pf 7	110	122⅝	122	122	......
123⅝	118⅝	Jones & Laughlin pf 7	110	121⅝	121⅝	121⅝	+⅛
6⅝	1⅝	Jordan Motor	1	1⅝	1⅝	1⅝	0
		—K—K—					
98⅝	59⅝	Kansas City South 5	1	67⅝	67⅝	67⅝	......
6⅝	1⅝	Kelly-Spring Tire	4	3	3	3	+⅛
28⅝	22⅝	Kelsey Hayes Wheel 2	3	28⅝	28	28⅝	−⅛
20⅝	7⅝	Kelvinator Corp	3	14	13⅝	14	+⅛
62⅝	32	Kennecott Copper 2	12	34	33⅝	33⅝	−⅛
5⅝	1⅝	Kolster Radio	......	2⅝	2⅝	2⅝	+⅛
36⅝	26⅝	Kresge (SS) Co 1.60	3	30⅝	30⅝	30⅝	0
35⅝	23⅝	Kreuger & Toll 1.60	22	27⅝	26⅝	27⅝	+⅛
40⅝	21	Kroger Groc & Bak 1a	26	29⅝	28⅝	29	0
		—L—L—					
42	26	Lehigh Port Cem 1	1	26	26	26	......
97⅝	68⅝	Lehman Corp 3	1	74⅝	72⅝	74⅝	+1⅝
31⅝	15	Libby-Owens Glass 1	4	15⅝	15	15	−⅛
114⅝	85	Liggett & Meyers B 4	5	98⅝	98	98⅝	+⅛
81⅝	52⅝	Liquid Carbonic 4	1	66⅝	66⅝	66⅝	−⅛
95⅝	42⅝	Loew's Incorp 3	23	74⅝	72⅝	73⅝	−1
112⅝	98⅝	Loew's Inco pf ww 6½	1	103⅝	103⅝	103⅝	......
99	84	Loew's Inco pf xw 6½	2	99	99	99	+⅛
6⅝	3	Loft Incorp	5	4⅝	4⅝	4⅝	0
70⅝	50⅝	Loose-Wiles Bis 2.60a	2	61⅝	59⅝	61⅝	+⅛
28⅝	16⅝	Lorillard (P) Co	12	21	20⅝	20⅝	0
12	5	Louisiana Oil	2	9⅝	9	9⅝	+⅛
51⅝	33	Louisville G & E A 1½	2	37	36⅝	37	+⅛
138⅝	116	Louisville & Nash 7	1	119	119	119	−⅛
44⅝	20⅝	Ludlum Steel	......	21⅝	21	21⅝	+⅛
		—M—M—					
19⅝	18⅝	McIntyre Porcupine 1	2	19	19	19	0
80⅝	61	McKeesport Tin P 4	4	82	81⅝	81⅝	−⅛
37⅝	14⅝	McKesson & Robbins 1	2	16⅝	16⅝	16⅝	0
98⅝	46⅝	Mack Trucks 6	2	55⅝	54	54	−⅛
155⅝	109	Macy (RH) Co 2	18	123⅝	122⅝	123⅝	+⅛
65	46⅝	Manhat Elevated gtd 7	......	59	59	59	......
40⅝	24	Manhat El mod gtd .30	2	33⅝	33⅝	33⅝	+⅛
32⅝	22⅝	Marine Midland 1.20	5	30⅝	30⅝	30⅝	+⅛
43⅝	36⅝	Marsh Field 2½	1	39⅝	39⅝	39⅝	−⅛
53⅝	32⅝	Mathieson Alk Wks 2	3	41⅝	40⅝	40⅝	+1⅛
29	10	Maytag Co 1	......	10⅝	10⅝	10⅝	......
54⅝	71	Maytag Co 1st pf 6	3	71	71	71	0
37	16⅝	Mexican Seaboard	21	22⅝	22⅝	22⅝	0
33⅝	13⅝	Miami Copper 1½	......	14⅝	14⅝	14⅝	−⅛
77	30	Michigan Steel 2b	......	32	*31⅝	32	+⅛
33	22⅝	Mid-Continent Pet 2	3	23	22⅝	23	+⅛
⅝		Middle States Oil ctfs	4	⅝		⅝	......
38	21⅝	Midland Steel Prod 3	1	29⅝	29⅝	29⅝	0
28⅝	9⅝	Minnea Mol Power	14	10⅝	10	10	+⅛
91	68	Minnea Mol Pow pf 6½	1	68	68	68	......
66⅝	32⅝	Missouri Kan & Tex 1	5	35⅝	35	35⅝	−⅛
145⅝	115⅝	Missouri Pacific pf 5	1	120⅝	120	120⅝	+⅛
40	16⅝	Mohawk Carpet Mills	1	18	18	18	0
49⅝	29⅝	Montgomery Ward 3	40	34⅝	34	34⅝	0
16⅝	5⅝	Moon Motor	1	5	5	5	−1
2	1	Mother Lode .10	5	1	1	1	−⅛
32⅝	20⅝	Motor Wheel 3	1	20⅝	20⅝	20⅝	−⅛
25⅝	12⅝	Murray Co of Am 2½]	6	16⅝	15⅝	16⅝	+⅛
		—N—N—					
58⅝	30⅝	Nash Motor 4	7	33	32⅝	32⅝	+⅛
197	94⅝	Nash Chat & St Louis 8	140	95⅝	95	95	0
26⅝	10⅝	National Acme 1½	1	11⅝	11⅝	11⅝	−⅛
93	71	National Biscuit 2.80	16	82⅝	81⅝	82⅝	−⅛
83⅝	41	National Cash R A 4b	2	45⅝	44⅝	45⅝	+⅛
62	43⅝	National Dairy Prod 2a	18	53	52⅝	53	+⅛
39⅝	24⅝	National Distillers 2	2	29⅝	29⅝	29⅝	......
58⅝	32	National Pow & Lt 1	193	45⅝	44⅝	45⅝	0
62⅝	51⅝	National Steel 2	9	53	52⅝	52⅝	−⅛
124⅝	101	Nat Supply 5	1	104⅝	104⅝	104⅝	−⅛
98⅝	66⅝	National Surety 5	4	75	75	75	−⅛
32⅝	13⅝	Nevada Consol Cop 1	4	14	13⅝	13⅝	−⅛
47	37⅝	N York Air Brake 2.60	2	39⅝	30⅝	39⅝	−⅛
192⅝	150⅝	New York Central 8	8	161⅝	161	161⅝	−⅛
110⅝	105	N York C & St L pf 6	......	105⅝	105⅝	105⅝	......
88⅝	80	New York Dock pf	......	82	82	82	......
32	17⅝	New York Invest 1.20	7	19⅝	19⅝	19⅝	+⅛
265	213⅝	Norfolk & Western 10	1	230	230	230	+⅛
132⅝	87⅝	North American 10%]	43	102⅝	100⅝	102⅝	0
15⅝	7⅝	North Amer Aviation	2	8⅝	8⅝	8⅝	−⅛
105	100⅝	North Amer Ed pf 6	3	104⅝	104⅝	104⅝	......
97	66⅝	Northern Pacific 5	10	70⅝	69⅝	70	−⅛
		—O—O—					
88	80	Ohio Oil Co 2	3	80¼	80	80¼	0
24⅝	9⅝	Oil Well Supply	2	22	22	22	......
24⅝	9⅝	Oliver Farm Equip	3	10⅝	10⅝	10⅝	+⅛
46⅝	16	Oliver Farm Eq CV pf 3	4	16⅝	16⅝	16⅝	−⅛
8⅝	2⅝	Omnibus Corp	10	4	4	4	−⅛
56	36	Oppenheim Collins 2	1	36⅝	36⅝	36⅝	0
80⅝	55	Otis Elevator 2½	......	67⅝	67⅝	67⅝	−⅛
80⅝	43	Owens Illinois Glass 3	1	43⅝	43	43⅝	+⅛
		—P—P—					
19⅝	6⅝	Pacific Coast	......	9	9	9	......
27	10	Pacific Coast 2nd pf	110	14	14	14	......
74⅝	52⅝	Pacific Gas & Elec 2	7	58⅝	57⅝	58⅝	+⅛
107⅝	71⅝	Pacific Light Corp 3	4	78⅝	77⅝	78⅝	+⅛
28⅝	12⅝	Packard Motor 1	20	12⅝	12⅝	12⅝	+⅛
12⅝	4⅝	Panhandle Pro & Ref	1	5	5	5	0
77⅝	48⅝	Para Pub Corp 4	24	57⅝	57	57⅝	0
35⅝	10⅝	Park & Tilford	1	11⅝	11⅝	11⅝	+⅛
26⅝	6	Parmelee Trans .60	1	7⅝	7⅝	7⅝	0
9	2⅝	Pathe Exchange	1	4⅝	4⅝	4⅝	−⅛
32⅝	15⅝	Patino Mines & Ent	4	16	15⅝	15⅝	−⅛
38⅝	26⅝	Penick & Ford 1	3	41⅝	40⅝	41⅝	+1
12	6⅝	Penna Dixie Cement	......	6⅝	6⅝	6⅝	......
58⅝	30⅝	Penna Dixie Cement pf	3	43	41	43	+3
86⅝	69⅝	Penna R R 4	20	72⅝	72⅝	72⅝	+⅛
80	48	Penney (J C) Co 3	1	52	51⅝	51⅝	−2⅝
101	94⅝	Pere Marquette pf 5	......	97⅝	97⅝	97⅝	......
27⅝	17⅝	Petroleum Corp 1½	10	17⅝	17⅝	17⅝	+⅛
44⅝	29⅝	Phelps Dodge Corp 3	1	30⅝	29⅝	30⅝	+⅛
25⅝	11⅝	Phila & Read C & I	16	17⅝	17	17⅝	0
44⅝	29⅝	Phillips Petroleum 2	2	32	31⅝	32	−⅛
7⅝	2⅝	Pierce Petroleum	2	4⅝	4⅝	4⅝	0
34⅝	20⅝	Poor & Co B 2	3	24⅝	24⅝	24⅝	0
27⅝	8	Porto Rican-Am Tob B	2	8⅝	8⅝	8⅝	−⅛
58	33⅝	Prairie Oil & Gas 2	1	34	34	34	0
60	43⅝	Prairie Pipe Line 3	......	44	43⅝	43⅝	0
16⅝	6⅝	Pressed Steel Car	1	7	7	7	+⅛
78⅝	52⅝	Procter & Gamble 2.40	3	72⅝	72⅝	72⅝	0
40	29	Producers & Refiners pf	10	29	29	29	0
123⅝	81⅝	Pub Ser of N J 3.40	29	91⅝	90⅝	91⅝	+½
98⅝	91⅝	Pub Ser of N J 5% pf 5	1	97⅝	97⅝	97⅝	−⅛
158	143	Pub Ser of N J 8% pf 8	2	155	155	155	......
89⅝	62	Pullman Incorp 4	1	65⅝	65⅝	65⅝	−⅛
27⅝	19⅝	Pure Oil (The) 1½	8	19⅝	19⅝	19⅝	−⅛
85⅝	52	Purity Bakeries 4	4	63⅝	63⅝	63⅝	−⅛
		—R—R—					
69⅝	32½	Radio Corp of Am	163	37⅛	36¼	37⅛	+⅝
85	68	Radio Crp of Am pf B 5	2	69	68	68	−1
50	19	Radio Keith Orpheum	121	32⅝	31⅝	32	+⅛
58⅝	28	Raybestos Manhat 2.60	4	29⅝	28⅝	29⅝	+1
64⅝	34⅝	Real Silk Hosiery 5	7	47⅝	46	47⅝	+1⅝
46⅝	23	Remington Rand 1.60	11	27⅝	27⅝	27⅝	+⅛
14⅝	8⅝	Reo Motor Car .80	3	13⅝	13	13⅝	0
79⅝	31⅝	Republic Steel Corp 4	14	32⅝	31⅝	32⅝	+⅛
96⅝	80	Republic Steel Crr pf 6	4	81	80⅝	80⅝	−⅛
34⅝	21⅝	Reynolds Metal 2	......	23⅝	22	23⅝	+1
58⅝	48⅝	Reynolds Tobacco B 3	44	50⅝	50	50⅝	+⅛
28⅝	14⅝	Richfield Oil (Cal) 2	44	15⅝	15⅝	15⅝	−⅛
25⅝	14	Rio Grande Oil 2	25	13⅝	13	13⅝	−⅛
48⅝	27⅝	Rossia Insur Co 2.20	7	32⅝	30⅝	32⅝	+1½
56½	45⅝	Royal Dutch 3.22	86	48	47½	48	+⅛
		—S—S—S—					
122⅝	67½	Safeway Stores 5	2	70⅝	70½	70⅝	+⅝
118	100	Safeway Stores 7% pf 7	120	101	101	101	−1
57⅝	33	St Joseph Lead 2b	......	36	36	36	0
118⅝	85⅝	St Louis & S Fran 8	1	87	85⅝	86⅝	−⅛
101	92	St Louis & S Fran pf 6	2	95	95	95	−⅛
76⅝	52⅝	St Louis Southwest	2	64	64	64	−⅛
31⅝	16	Savage Arms 2	......	20⅝	20⅝	20⅝	−⅛
18⅝	4⅝	Schulte Ret Stores	8	7⅝	7⅝	7⅝	−⅛
75	35	Schulte Ret Stores pf 8	150	70	70	70	0
100⅝	56	Sears Roebuck 2½a	22	68	67⅝	67⅝	−⅛
23	7	Second Nat Investors	1	9⅝	9⅝	9⅝	−⅛
3⅝	1⅝	Seneca Copper	2	2⅝	2⅝	2⅝	−⅛
13⅝	5⅝	Servel Incorp	1	6⅝	6⅝	6⅝	−⅛
32⅝	16⅝	Sharon Steel Hoop 1	2	18	18	18	......
27⅝	16⅝	Sharpe & Dohme	2	21⅝	20⅝	20⅝	+⅛
68	54	Sharpe & Dohme pf 3½	1	60	60	60	+⅛
62	21⅝	Shattuck (FG) 1	1	33⅝	33⅝	33⅝	−⅛
25½	14	Shell Union Oil	2	14⅝	14	14⅝	0
35	8⅝	Shubert Theatre	2	14⅝	14	14⅝	+⅛
99	21	Simmons Co	3	26	26	26	+⅛
32	20	Sinclair Consol Oil 2	21	20⅝	20⅝	20⅝	+⅛
42	16⅝	Skelly Oil 2	......	26⅝	26⅝	26⅝	0
118	98⅝	Solvay Am pf ww 5½	3	114	114	114	−⅛
30⅝	15	So Porto Ric Sug 1.40	......	16⅝	16⅝	16⅝	......
72	52⅝	Southern Cal Edison 2	3	56⅝	56⅝	56⅝	......
127	108	Southern Pacific 6	......	117	117	117	0
133⅝	75	Southern Railways 8	2	84⅝	83⅝	84⅝	+1⅛
30⅝	18⅝	Sparks Withington 1	......	19	19	19	+⅛
10⅝	5	Spear & Co	30	7	7	7	......
85	71	Spear & Co pf 7	160	79	79	79	−6
36⅝	14⅝	Spicer Mfg Co	1	17⅝	17⅝	17⅝	......
29⅝	17	Standard Brands 1½	18	19⅝	19⅝	19⅝	+⅛
129	84⅝	Standard Gas & E 3½	11	99⅝	97	97⅝	−1⅝
67	61⅝	Standard Gas & E pf 4	1	66⅝	66⅝	66⅝	0
104	96	Stand G & Elec 6% pf 6	1	102⅝	102⅝	102⅝	−⅛
114⅝	110⅝	Stand G & Elec 7% pf 7	1	111⅝	111⅝	111⅝	......
75	55⅝	Stand Oil Cal 2½	2	60⅝	59⅝	59⅝	0
49	27⅝	Stand Oil Kans 2	3	28	28	28	+⅛
84⅝	58	Stand Oil (N J) 2b	32	67⅝	66⅝	67⅝	0
47	27⅝	Starrett Co 2	......	34⅝	34	34⅝	......
40⅝	30	Stand Oil (N Y) 1.60	19	30⅝	30⅝	30⅝	+⅛
20⅝	9⅝	Sterling Sec A	......	10	10	10	−⅛
45	38	Sterling Sec C V pf 3	3	39⅝	39	39	0
47	19⅝	Stewart Warner 2	5	25	24⅝	24⅝	−⅛
113⅝	70⅝	Stone & Webster 4	1	76⅝	76	76⅝	−1⅝
47⅝	28⅝	Studebaker 3	2	31	30⅝	30⅝	−⅛
108	102⅝	Sun Oil pf 6	120	107⅝	107⅝	107⅝	......
9⅝	2	Superior Oil	5	2⅝	2⅝	2⅝	0
15⅝	8⅝	Sweets Co of Am 1	1	11⅝	11⅝	11⅝	......
17⅝	7⅝	Symington Co A	......	8	8	8	−⅛
		—T—T—T—					
60⅝	50⅝	Texas Corp 3	6	51⅝	50⅝	51	+⅛
67⅝	48⅝	Texas Gulf Sulphur 4	43	58⅝	57⅝	58⅝	−⅛
14⅝	8⅝	Texas Pac C & Oil	......	9⅝	9⅝	9⅝	0
32⅝	19⅝	Texas Pac Land Trust	40	20⅝	20⅝	20⅝	+⅛
36⅝	17⅝	Thatcher Mfg Co 1.60	6	21⅝	20⅝	20⅝	......
26⅝	11	Thermoid Co	3	12⅝	11⅝	11⅝	0
51⅝	30	Thompson J R 2	1	35	35	35	......
18⅝	9	Thomp Starrett	......	10⅝	10⅝	10⅝	......
17⅝	10⅝	Tide Water A Oil .60	17	12⅝	12⅝	12⅝	−⅛
89⅝	55⅝	Timken Roller Bear 3	1	65⅝	65⅝	65⅝	−⅛
25⅝	19	Transamerica Corp 1	32	22⅝	22⅝	22⅝	−1⅝
20⅝	9⅝	Tri-Continental	1	12	12	12⅝	0
41⅝	30⅝	Trico Products 2½	......	35	35	35	+⅛
21⅝	10	Twin City Rap Tran 4	1	11	11	11	0
		—U—U—U—					
135	88	Underwood El Fisher 5	4	86⅝	86	86⅝	+⅛
106⅝	60⅝	Un Carb & Carbon 2.60	25	73⅝	72	73⅝	+⅛
50	37	Union Oil (Cal) 2a	1	39	38⅝	39	+⅛
242⅝	200	Union Pacific 10	2	217⅝	216⅝	216⅝	0
92	83⅝	Union Pacific pf 4	5	87	86⅝	86⅝	+⅛
99	43⅝	United Air & Tran	64	56⅝	54⅝	55⅝	+⅛
77⅝	56	United Air & Tran pf 3	1	62⅝	62⅝	62⅝	−⅛
94	40⅝	United Carbon 2	7	46	45⅝	46	+⅛
8	5⅝	United Cigar Store	3	7⅝	7	7⅝	+⅛
52	28⅝	United Corp ⅝	56	32⅝	31⅝	32⅝	+⅛
52⅝	46⅝	United Corp pf 3	......	51⅝	51⅝	51⅝	+⅛
11	4	United Dyewood	110	4⅝	4⅝	4⅝	+⅛
19⅝	7	United Elec Coal	1	7	7	7	0
105	83	United Fruit 4	2	84⅝	84⅝	84⅝	+⅛
49⅝	31⅝	United Gas Imp 1.20	5	36	35⅝	35⅝	0
14⅝	4⅝	United Stores Corp A	2	10⅝	10⅝	10⅝	+⅛
36⅝	18⅝	Uni S C Ir P & Fdy 1	9	33⅝	33⅝	33⅝	+⅛
21	15⅝	Uni S C I P & F pf 1.20	......	19⅝	19⅝	19⅝	+⅛
32⅝	15⅝	United States & For S	1	16⅝	16	16⅝	+⅛
139⅝	59	U S Ind Alcohol 6	1	67⅝	67⅝	67⅝	−⅛
35	17⅝	United States Rubber	3	18	17⅝	18	0
63⅝	36	United States Rub 1 pf	3	36⅝	36	36⅝	+⅛
36⅝	17⅝	U S Smelt & Ref 1	3	21⅝	21⅝	21⅝	0
198⅝	151⅝	U S Steel 7	104	164⅝	162⅝	163⅝	+⅛
68	55	U S Tobacco 4	......	65	64⅝	65	+3
45⅝	30	Utilities Pow & Lt A 2k	11	36	35⅝	36	+⅛
		—V—V—V—					
7⅝	1⅝	Vadsco Sales	1	2	2	2	0
143⅝	49⅝	Vanadium Steel 3	100	63⅝	61⅝	63⅝	+⅛
50⅝	35	Van Raalte 1st pf	150	40	40	40	......
156	60	Vulcan Detinning 4	110	77	77	77	0
		—W—W—W—					
31⅝	24⅝	Waldorf System 1½	1	26⅝	26⅝	26⅝	0
50	21⅝	Ward Baking A	......	33	33	33	+3⅝
15⅝	4⅝	Ward Baking B	......	9	9	9	0
80⅝	24⅝	Warner Bros Pic	88	28⅝	27⅝	28⅝	+⅛
27	11	Warner Quinlan	10	11	11	11	0
63⅝	40⅝	Warren Bros 3	......	47⅝	47	47⅝	−⅛
29⅝	22⅝	Wesson Oil & Snow 2	5	27⅝	27	27⅝	+⅛
104	97⅝	West Penn Elec 6% pf 6	110	102⅝	102	102⅝	+⅛
118⅝	113⅝	West Penn Pow 7% pf 7	110	116⅝	116⅝	116⅝	......
24⅝	9	Western Dairy Prod B	1	10⅝	10⅝	10⅝	......
36	18⅝	Western Maryland	4	22⅝	21⅝	22	0
30⅝	17	Western Pacific	3	18	17⅝	18	0
53⅝	38	Western Pacific pf	1	38⅝	38⅝	38⅝	+⅛
219⅝	150⅝	Western Union Tel 8	1	163⅝	160	160	−4⅝
52	36⅝	Westinghouse A Brke 2	6	39⅝	38⅝	39	0
201⅝	124⅝	Westinghouse E & M 5	125	143⅝	141	142⅝	−⅛
197⅝	130⅝	Westingh'e E&M 1 pf 5	110	140⅝	140⅝	140⅝	−3⅝
7⅝	3⅝	Wilson & Co	1	3⅝	3⅝	3⅝	−⅛
13	8⅝	Wilson & Co A	1	8⅝	8⅝	8⅝	......
72⅝	51⅝	Woolw'th (FW) Co 2.40	26	64⅝	63⅝	64⅝	+⅛
169	67⅝	Worthington Pump	13	118⅝	115⅝	118⅝	+2⅝
81	67⅝	Wrigley (W) Jr 4	1	73	73	73	0
		—Y—Y—Y—					
77	38	Yale & Towne 2	1	39	38⅝	38⅝	−1⅝
32⅝	12⅝	Yellow Tr & Coach	22	20⅝	19⅝	20⅝	+⅛
47	29⅝	Young Spring & Wire 3	3	39	38⅝	38⅝	−⅛

...Odd lots. *Ex dividend. †Ex rights. aPlus extras. aIncluding extras. dPartly stock. fPaid last year. hPaid so far this year. jPayable in stock. kCash or stock. nPayable when earned. qPayable 1-10 of a share in Class A stock quarterly.

FINANCIAL NEWS AND VIEWS

GENERAL RAILWAY SIGNAL

While General Railway Signal has received some new contracts recently, one from the Michigan Central and another from the Delaware and Hudson, interests in the company place considerable importance on the repair and renewal business which has been coming in steadily. In fact, that branch has made the company less dependent on new orders and has a tendency to stabilize earnings. The repair and renewal orders for several months are said to have been running considerably ahead of those of former years.

AMERICAN TELEPHONE

Statements are being heard again in commission houses with widely scattered out-of-town connections to the effect that odd-lot buying has come into American Telephone. That is one of the stocks which would be among the first to reflect a more confident attitude on the part of the small investor. The good return obtainable through dividends and rights from time to time has been an important factor in the popularity of the issue.

LIVESTOCK MARKETS

Pittsburgh.

Total receipts, 9 cars.

Hogs—Receipts, 1,000; market 10 to 15c lower. Light lights, 140-160 pounds, good and choice, $9.75@10.75; light weight, 160-200 pounds, good and choice, $10.60@11.00; medium weight, 200-250 pounds, good and choice, $10.85@11.00; heavy weight, 250-350 pounds, good and choice, $10.40@11.00; packing sows, 275-500 pounds, medium and good, $8.00@9.50; slaughter pigs, 100-130 pounds, good and choice, $9.50@9.75.

Cattle—Receipts, none; market nominal. Steers, 900-1,100 pounds, good, $8.25@9.00; medium, $7.25@8.25; common, $5.50@7.25; 1,100-1,300 pounds, good, $8.00@9.00; medium, $7.00@8.00; heifers, 550-850 pounds, good, $7.00@7.75; common and medium, $5.00@7.00; cows, good, $5.00@6.00; common and medium, $3.75@5.00; low cutter and cutter, $2.25@3.75; bulls (yearlings excluded), good (beef), $5.75@6.50; cutter-medium, $3.75@5.75.

Calves—Receipts, 50; market 50c to $1 lower; vealers (milk-fed), good and choice, $10.00@12.00; medium, $8.00@10.00; cull and common, $4.50@8.00; 250-500 pounds, good and choice, $7.00@9.00; common and medium, $4.00@7.00.

Sheep—Receipts, 500; market steady to 25c higher. Lambs (90 pounds down), good and choice, $7.50@8.75; medium, $6.00@7.50; all weights, common, $4.50@6.00; yearling wethers (90-110 pounds), medium-choice, $3.50@6.25; ewes (90-120 pounds), medium-choice, $2.25@4.00; 120-150 pounds, medium choice, $2.25@3.75; all weights, cull and common, $1.25@2.75.

Chicago.

Hogs—Receipts, 15,000, including 6,000 directs; moderately active; mostly steady; strong to 10c higher on 180-230 pounds; top, $11.00; bulk 200-310 pounds, $10.75@10.95; 160-200 pounds, $10.35@10.85; packing sows, $8.25@9.25; light light, good and choice, 140-160 pounds, $9.35@10.50; light weight, 160-200 pounds, $10.25@10.85; medium weight, 200-250 pounds, $10.60@11.00; heavyweight, 250-350 pounds, $10.15@11.00; packing sows, medium and good, 275-500 pounds, $7.85@9.50; slaughter pigs, good and choice, 100-130 pounds, $8.25@9.35.

Cattle—Receipts, 1,000; calves, 1,000. General market on catch as catch can basis at fully steady at the sharp decline; best steers, $11.25; sprinkling $10.00@10.75, with most sales $7.75 to $9.65; all interest buying a few fat cows and grassy heifers at $4.50@6.00 and $6.00@7.75 respectively, slaughter cattle and vealers; steers, good and choice, 600-900 pounds, $10.70@12.75; 900-1100 pounds, $9.75@12.50; 1100-1300 pounds, $9.25@12.25; 1300-1500 pounds, $9.00@11.75; common and medium, 600-1300 pounds, $6.25@9.75; heifers, good and choice, 550-850 pounds, $9.50@12.25; common and medium, $4.00@9.50; cows, good and choice, $5.00@7.75; common and medium, $4.00@5.00; low cutter and cutter, $3.00@4.00; bulls, yearlings excluded, good and choice beef, $5.75@6.75; cutter to medium $4.00@5.75; vealers (milk-fed) good and choice, $10.75@13.00; medium, $9.00@10.75; cull and common, $7.50@9.00.

Stocker and feeder cattle—Steers, good and choice, 500-1050 pounds, $7.25@7.90; common and medium, $5.25@7.25.

Sheep—Receipts, 17,000; generally steady; native ewe and wether lambs mostly $8.00@8.25; few $8.50; bucks, $7.00@7.50; throwouts largely $5.00@5.75; fat range lambs unsold; good feeders $4.75; lambs, 90 pounds down, good and choice, $7.75@8.50; medium, $6.25@7.75; all weights common, $4.50@6.25; ewes, 90-150 pounds, medium to choice, $2.50@4.50; all weights, cull and common, $1.50@3.00; feeding lambs, 60-75 pounds, good and choice, $6.50@7.50.

East Buffalo.

Hogs—Receipts, 2,800; holdovers, 400; dependable trade, mostly to packers; generally steady to strong; bulk 180-230 pounds, $11.25; 170 pounds, $11.15; 140-160 pounds, $10.50@11.00; 140 pounds and down, $10.00@10.50; packing sows, $8.35@9.00.

Cattle—Receipts, 200; holdovers, 250; grass steers and heifers slow, bulk unsold; good yearlings, $11.25; grass heifers, $7.25; cutter cows, $2.75@4.00.

Calves—Receipts, 350; vealers 50c lower, $14.00 down.

Sheep—Receipts, 1,800; lambs steady to strong, quality and sorts considered; good to choice, $8.50; medium, $7.50; throwouts, $6.00@6.50; fat ewes $4.00 down.

Cincinnati.

Hogs—Receipts, 2,500; held over, 435; slow; 200 lbs. up steady; weak to lower on lighter hogs; 200-250 lbs., $11.00; 170-190 lbs., $10.35@10.65; 140-160 lbs., $9.75; sows steady to weak, $8.40@9.00; stags, $6.50 down.

Cattle—Receipts, 500; calves, 350; slow; steady; better grade lightweight steers and heifers nearly absent, $9.50; common and medium, $4.00@7.00; cows, $4.75@5.75; cutters, $3.00@4.00; bulls, $6.00 down; veals steady to 50c lower; good and choice, $11.00@12.00; lower grade, $7.00@10.50.

Sheep—Receipts, 600; steady; better grade lambs, $8.00@8.50; common throwouts, $5.00@5.50; fat ewes, $2.50@4.00.

LOCAL MARKET ENDS WEEK QUIETLY

Rallies Noted in Clark And Blaw Knox Issues; Fuel Issues Are Dull

There was a slight increase in the number of issues appearing in the list in the short week-end session of the Pittsburgh Stock Exchange, but price movements continued narrow and only fractional changes were recorded in the market leaders.

D. L. Clark rallied fractionally following its dip of 1½ points in the previous session, while Blaw Knox also scored a recovery at the start, eliminating the fractional decline of the day before. Others in the industrial and specialty division remained practically unchanged with most of the trading consisting of odd-lot sales.

International Rustless Iron was moderately active in the initial dealings, holding around the levels at which it has been selling for the past two weeks. Pittsburgh Brewing sold unchanged at $6 a share, and Devonian Oil was also unchanged. The leading fuel issues were steady but quiet.

Susquehanna Names Willard Chairman

Daniel Williard, president of Baltimore and Ohio, has been elected a director and chairman of the board of Buffalo and Susquehanna Railroad, and George M. Shriver, executive vice president of the B. & O., has been elected a director of the B. & S.

LOCAL STOCKS

Saturday, September 20, 1930.
(Quotations at the Close.)

	Par.	Bid.	Ask.
Banks—			
Bank of Pgh, N. A.	[illegible]	[illegible]	[illegible]
Commonwealth Trust	[illegible]	[illegible]	[illegible]
Diamond National	[illegible]	[illegible]	[illegible]
Duquesne National	[illegible]	[illegible]	[illegible]
First National of Pgh	[illegible]	[illegible]	[illegible]
Western Sav. & Deposit	[illegible]	[illegible]	[illegible]
Miscellaneous—			
Aluminum Goods Mfg	[illegible]	[illegible]	[illegible]
American Austin Car	[illegible]	[illegible]	[illegible]
American Fruit Growers	[illegible]	[illegible]	[illegible]
Am. Fruit Growers pfd	[illegible]	[illegible]	[illegible]
Arkansas Gas	[illegible]	[illegible]	[illegible]
Arkansas Gas pfd	[illegible]	[illegible]	[illegible]
Armstrong Cork	[illegible]	[illegible]	[illegible]
Blaw-Knox	[illegible]	[illegible]	[illegible]
Carnegie Metals	[illegible]	[illegible]	[illegible]
Clover Splint Coal	[illegible]	[illegible]	[illegible]
Clover Splint Coal pfd	[illegible]	[illegible]	[illegible]
D. L. Clark Candy	[illegible]	[illegible]	[illegible]
Independent Brewing	[illegible]	[illegible]	[illegible]
Independent Brg pfd	[illegible]	[illegible]	[illegible]
Liberty Dairy Products	[illegible]	[illegible]	[illegible]
Lone Star Gas	[illegible]	[illegible]	[illegible]
Mesta Machine	[illegible]	[illegible]	[illegible]
National Fireproofing	[illegible]	[illegible]	[illegible]
Nat. Fireproofing pfd	[illegible]	[illegible]	[illegible]
Penn Federal Corp	[illegible]	[illegible]	[illegible]
Pittsburgh Brewing	[illegible]	[illegible]	[illegible]
Pittsburgh Brewing pfd	[illegible]	[illegible]	[illegible]
Pittsburgh Forgings	[illegible]	[illegible]	[illegible]
Pittsburgh Oil & Gas	[illegible]	[illegible]	[illegible]
Pittsburgh Screw & Bolt	[illegible]	[illegible]	[illegible]
Pgh. Steel Foundry	[illegible]	[illegible]	[illegible]
Plymouth Oil	[illegible]	[illegible]	[illegible]
Reid Manufacturing	[illegible]	[illegible]	[illegible]
Salt Creek Consol. Oil	[illegible]	[illegible]	[illegible]
Shamrock Oil & Gas	[illegible]	[illegible]	[illegible]
Standard Steel Spring	[illegible]	[illegible]	[illegible]
Union Storage	[illegible]	[illegible]	[illegible]
Vanadium Alloys Steel	[illegible]	[illegible]	[illegible]
Waverly Oil Works A	[illegible]	[illegible]	[illegible]
Westinghouse Air Brake	[illegible]	[illegible]	[illegible]
Bonds—			
Independent Brewing 6s	[illegible]	[illegible]	[illegible]
Pittsburgh Brewing 6s	[illegible]	[illegible]	[illegible]
West Penn Traction 5s	[illegible]	[illegible]	[illegible]

Sales on the Exchange.

	Shares.	Price.
Arkansas Gas	[illegible]	[illegible]
Blaw-Knox	[illegible]	[illegible]
D. L. Clark Candy	[illegible]	[illegible]
Do	[illegible]	[illegible]
Do	[illegible]	[illegible]
Do	[illegible]	[illegible]
Devonian Oil	[illegible]	[illegible]
Liberty Dairy Products	[illegible]	[illegible]
Lone Star Gas	[illegible]	[illegible]
Mesta Machine	[illegible]	[illegible]
Pittsburgh Brewing	[illegible]	[illegible]
Pittsburgh Forgings	[illegible]	[illegible]
Pittsburgh Plate Glass	[illegible]	[illegible]
Pittsburgh Screw & Bolt	[illegible]	[illegible]
Shamrock Oil & Gas	[illegible]	[illegible]

UNLISTED STOCKS.

	Par.	Bid.	Ask.
Harbmeister-Lind	[illegible]	[illegible]	[illegible]
Internat. Rustless Iron	[illegible]	[illegible]	[illegible]
Leonard Oil	[illegible]	[illegible]	[illegible]
Mayflower Drug	[illegible]	[illegible]	[illegible]
Western Public Service	[illegible]	[illegible]	15⅝

	Shares.	Price.
International Rustless Iron	[illegible]	[illegible]
Do	[illegible]	[illegible]
Western Public Service	[illegible]	[illegible]
Do	[illegible]	[illegible]
Do	[illegible]	[illegible]

LOCAL CURB

(Furnished by Moore, Leonard & Lynch.)

Security—	Bid.	Ask.
*Alle. B'vue & P'ville 5s '33	[illegible]	[illegible]
Am. Fruit Growers 7s '31	[illegible]	[illegible]
Do. 7s '32-'40	[illegible]	[illegible]
Bolivar Coal 6s '40	[illegible]	[illegible]
Broadway Mtn. Bldg. 6s '43	[illegible]	[illegible]
Cent. Ohio Steel Prds. 6s '43	[illegible]	[illegible]
Citizens Water 5½s '51	[illegible]	[illegible]
Do. 5s '51	[illegible]	[illegible]
Clover Splint Coal 6s '38	[illegible]	[illegible]
Consolidated Coal 5s '50	[illegible]	[illegible]
Crescent L. W. & C. 6½s '38	[illegible]	[illegible]
Dilworth Porter 6s '39	[illegible]	[illegible]
Dixie G. & U. 6s '38 w. w.	[illegible]	[illegible]
Duquesne-Hill Elec. 6s '41	[illegible]	[illegible]
Fallansbee Bros. 6s '47	[illegible]	[illegible]
Frick (H. C.) Coke 5s '31-'32	[illegible]	[illegible]
Do. 5s '33-'44	[illegible]	100⅝
Fry (H. C.) Glass 6s '32	[illegible]	[illegible]
Frick Reid Supply 6s	[illegible]	[illegible]
Grant Building 6s '47	[illegible]	[illegible]
Hanley Baking 6s w. w. '40	[illegible]	[illegible]
Hanna (M. A.) 6s '34	[illegible]	[illegible]
Jones & Laughlin Steel 5s '39	[illegible]	[illegible]
Kaufmann D. S. 6s '37	[illegible]	[illegible]
Loew's Thea. & Real. 6s '47	[illegible]	[illegible]
Mackintosh-Hemphill 6s '40	[illegible]	[illegible]
McClintic-Marshall 5½s '32-'37	100⅝	[illegible]
McKinney Mfg. 6s '41	[illegible]	[illegible]
Mt. Wash'n St. Ry. 5s '33	[illegible]	[illegible]
Nat. Union mtge. 6s '31-'47	[illegible]	[illegible]
National Fireproofing 5½s '47	[illegible]	[illegible]
Ohio Valley Elec. 5½s '51	[illegible]	[illegible]
Oklahoma Nat. Gas 6s '46 A	[illegible]	[illegible]
Do. 5s '48 B	[illegible]	[illegible]
†Penn Federal Corp 6s '46	[illegible]	[illegible]
Penna. State Water 5s '52	[illegible]	[illegible]
Pgh. Crucible Steel 5s '31-'32	[illegible]	[illegible]
Do. 6s '33-'41	[illegible]	[illegible]
Pgh. Hotels Corp. 1st 5½s '48	[illegible]	[illegible]
P'gh. Parking Garages 6s '45	[illegible]	[illegible]
P'gh. Railways gen. 5s '53	[illegible]	[illegible]
Pgh. Steel Foundry 6s '43	[illegible]	[illegible]
Pgh. Term. W. & T. 5s '34	[illegible]	[illegible]
Pgh. Valve F. & C. 5s '42	[illegible]	[illegible]
Pgh.-Westm'land Coal 5s '47	87	[illegible]
Porter (H. K.) 6s '45	[illegible]	[illegible]
Rail & River Coal 5s '38	[illegible]	[illegible]
South Pgh. Water 5s '55	[illegible]	[illegible]
Do. 5s '60	[illegible]	[illegible]
Southern Traction 5s '50	[illegible]	[illegible]
Spang, Chalfant 5s '48	[illegible]	[illegible]
Standard Plate Glass 6s '30	[illegible]	[illegible]
Stand. Textile Prds. 6s '42	[illegible]	[illegible]
Stanley-Rowland-Clark 6s '42	[illegible]	[illegible]
Steubenville Pottery 6½s '40	[illegible]	[illegible]
St. Clair Furnace 6s '31-'33	[illegible]	[illegible]
Do. 6s '33-'38	[illegible]	[illegible]
Superior Steel 6s '31	[illegible]	[illegible]
Ward Baking 6s '37	[illegible]	[illegible]
Wheeling Traction 5s '31	[illegible]	[illegible]
Wilson-Snyder Mfg. 6s '41	[illegible]	[illegible]
†Witherow Steel 6s '32	101	102
Yough. & Ohio Coal 6s '33	97⅝	[illegible]

*Guaranteed by the Philadelphia Co. by endorsement. †Assumed by the Republic Steel Corp. ‡Guaranteed by Loew's Inc. by endorsement.

GRAIN MARKET

The following quotations on the Chicago Board of Trade are reported by A. E. Masten & Co.:

	Year Ago Close.	Yesterday Close.	Open'g Today.
WHEAT—			
September	1.25⅝	[illegible]	[illegible]
December	1.36⅝	[illegible]	[illegible]
March	1.42⅝	[illegible]	[illegible]
May	1.46⅝	91⅝	92
CORN—			
September	1.00	90⅝	[illegible]
December	[illegible]	[illegible]	[illegible]
March	[illegible]	87	[illegible]
May	1.03⅝	88⅝	[illegible]
OATS—			
September	50⅝	37⅝	[illegible]
December	[illegible]	40	[illegible]
March	55	42	[illegible]
May	57⅝	42⅝	[illegible]
RYE—			
September	1.01⅝	53⅝	[illegible]
December	1.07⅝	56⅝	[illegible]
March	1.11⅝	[illegible]	[illegible]
May	1.13⅝	60⅝	[illegible]
LARD—			
September	11.55	11.55	[illegible]
October	11.55	11.62	11.65
December	11.75	11.22	....
BELLIES—			
September	12.60	14.20	——

WOOL MARKET MORE ACTIVE

BOSTON, Sept. 20.—There has been a fair amount of activity in the wool market this week, mainly on half-blood and finer qualities, for which prices have ruled steady on the basis of quotations previously, according to Commercial Bulletin.

The manufacturing position still is more or less jumbled, although there seems to be a slight improvement in the volume of business being done at the mills. Demand for goods, however, is very irregular.

The opening prices at London, which averaged about 5 per cent lower on merinos and fully 7½ per cent on crossbreds, have hardly been maintained, the market being clearly heavy. Adelaide opened with prices 5 to 10 per cent lower than the close of last season there. Prices abroad are still slightly above importing parity, as a rule.

DIVIDEND NEWS

DIVIDENDS UNCHANGED

		Payable	Record
Parmelee Transp Co	Sc m	Oct 15	Sept 30

PRODUCE SECURITIES EXCHANGE

NEW YORK, Sept. 20.—Trading was dull on the securities market of the Produce Exchange during the morning session yesterday but picked up later and became fairly active.

A bond issue, Cleveland and Pittsburgh Railroad 4½s, '77 w. i., was the most active, selling in large volume, sales ranging from 101½ to 102¾.

In the stocks Lautaro Nitrate was in demand and showed a fractional decline. Also active were Majestic Household, reaching a new low of 19, British Can w. i., holding firm and Public Utility Holding new preferred w. i. and Units w. i.

Sales		High	Low	Close
400	Alox Tool A	18	17	18
100	Am Corp	7	7	7
600	Do war	1	1	1
500	Andes Pet	45	45	45
800	Appal Gas war	2	2	2
100	DeAlloi cls vts wi	101	101	101
100	Automo Stand			
4800	Bagdad	1 35	1 15	1 35
1100	British Can wi	13	12	13
600	Claude Neon	7	7	7
100	Corp Trust Shrs	7	7	7
100	Credit Alliance A	8	8	8
1200	Det & Can Tun	6	6	6
300	Intl Rust Iron	1	1	1
800	Lautaro	6	6	6
100	Kinner Airp			
1400	Maj House	24	19	20
800	Marvin Radio	1	1	1
400	Maxwold	8	8	8
100	Leasing Inc	11	11	11
100	N Y Rio war			
100	No Am Tr Shrs	8	8	8
600	Phantom Oil wi	20	20	20
200	Photocolor	5	5	5
800	Pub Ut Hold pf new	41	40	40
3000	Do Units wi	187	184	184
800	Photomaton B	41	40	40
100	Radio Sec A	2	2	2
100	Seabd Util Shrs war			
200	Splitdorf Beth	2	2	2
200	Super Corp A			
100	Sylvestre Util			
100	Trent Process			
100	Taylor Wharton			
300	Irving Trust	50	49	50
100	Seaboard Fire & M	16	16	16
174	C&Pgh RR 4½s'77wi	102	101	102
1	Ward Baking 6s 37	102	102	102
1	As Gas El debs	88	88	88

Total sales—Stocks, 18,000 shares; bonds $182,000.

MRS. RAUH WILL RESUME DUTIES

Mrs. Enoch Rauh, director of the city Department of Welfare, will return to her duties Monday after an illness which has kept her from her desk most of this year.

She made the announcement yesterday on a brief visit to her office, the first since her convalescence, and received the congratulations of many friends and associates upon her recovery.

Mrs. Rauh called at the office of Mayor Charles H. Kline but he was out at the time. She said:

"I am indeed happy that I am ready to resume my duties and I have many plans for the work of the department."

Chief of Safety Bureau to Speak

"The Story of Steel" will be the subject of an address by John A. Cartel, chief of the safety bureau, Carnegie Steel Company, at a meeting of the Railway Club of Pittsburgh in the Fort Pitt Hotel next Thursday night. At this meeting officers will be nominated.

2 OFFER BLOOD TO AID WOMAN

Two volunteers were ready today to give their blood, if necessary, for Mrs. Rose Dick, 26, of 209 East Diamond street, in whose behalf a call was sent over the police teletype.

They are Patrolman John Greeney, 28, of the North Side station, and the woman's husband, Harris Dick, 27. Both, after blood tests, were declared available.

Mrs. Dick, who has three children, underwent an operation in the Allegheny General Hospital late yesterday. Attendants today said her condition had improved and it was doubtful if the transfusion would be required.

The Dick family was without funds for the usual expense of a transfusion, police were told. The children are being cared for at the juvenile detention rooms, Forbes street.

'STILL' ALARM REVEALS STILL

Firemen and police were forced to break into a home after answering a still alarm for fire in the building at 420 North Highland avenue last night. Later they found two stills, 17 barrels of mash and a small quantity of moonshine, they said. The fire, believed by police to have started from burners beneath the stills, was extinguished with small loss.

Three men, B. De Luca and his son, Andrew, of Portland street, and Albert Sandusky, 23, who lived in the third floor of the building in which the fire was discovered, were arrested.

Police and firemen insisted on entering after they were informed by the three men that the fire was "under control." Axes were used on the door.

Slavish Catholics Here to Celebrate

Slavish Catholics of the Pittsburgh diocese will celebrate the fortieth anniversary of the First Catholic Slavish Union at the Moose Temple tomorrow afternoon.

Speakers will include John Herron, president of City Council, who will deliver the address of welcome; George Ricko, national president of the union; John Sabol, secretary, and Michael Bosak, honorary president. Following the meeting a banquet will be held.

BOSTON STOCKS

BOSTON, Sept. 20.—Following are the sales, high, low and closing prices of stocks traded yesterday on the Boston stock exchange:

Sales		High	Low	Close
270	Am Founders	9¼	9¼	9¼
1277	Am Tel & Tel	213	209	209
1225	Andes Pete	43	41	41
50	Arizona Common	1	1	1
120	Cited Alliance	8	8	8
65	Crown Cork	11	11	11
120	East Butte	1	1	1
115	East Gas & Fuel	20	20	20
633	Edison Elec Ill	290	290	290
20	Employers Group	24	24	24
50	First Nat Stores	53	53	53
604	Gillett	64	63	64
10	Isle Royale	6	6	6
50	Nipissing	1	1	1
100	North Butte	1	1	1
125	Quincy	12	12	12
50	Torrington	57	55	55
246	Unit Shoe Mach	66	65	65
550	United Founders	16	15	15
200	Util Hydro & Rails	8	8	8

N. Y. BANK STOCKS

NEW YORK, Sept. 20.—Yesterday's bid and asked prices on the stocks of leading New York national banks and trust companies follow:

NATIONAL BANKS—	Bid	Asked
*Bank of America	94	96
Chase National	138½	140
Chatham and Phenix	106	108
First National	4950	5025
Manhattan Company	110	110½
National City	131	132
TRUST COMPANIES	**Bid**	**Asked**
Bankers	146	147½
*Central Hanover	236	240
Corn Exchange	170	173
Chemical	62	64
Guaranty	627	631
Irving	49	49½
Manufacturers	85	86½
New York	244	247

*Ex Dividend.

DYEWOOD CO.'S BUSINESS UP

NEW YORK, Sept. 20.—In spite of depressed conditions in the textile industry, United Dyewood Company, which sells dyes made from logwood to manufacturers of cloth, was able to earn its preferred dividend in the first half of this year, with a small balance for the common. Since the low point reached early in August, a slight improvement has taken place in the company's business.

Plants are operated in Kingston (Jamaica, B. W. I.), United States, France and England. The logwood trees are grown in Jamaica, where the dye is extracted and shipped to the various plants to be treated. The French plant operated at 85 per cent of capacity throughout the depression.

Plants are carried at $4,300,000, and there are 39,500 shares of preferred stock, but owing to decline in business, that idea was abandoned temporarily. However, it is probable that as soon as earnings improve, the preferred will be called.

3 Hurt as Auto Hits Locomotive

Three youths were injured early today when an automobile in which they were riding crashed into a shifting engine of the Pittsburgh and Lake Erie Railroad at the Walnut street crossing, McKeesport. Steve Chismar, 24, of Liberty borough, driver, suffered a fractured left arm and lacerations. His companions, Leroy Grubbs, 19, of 1213 Market street, McKeesport, and Victor Prutz, 23, of 1027 Rose street, McKeesport, suffered head lacerations and shock. All were removed to the McKeesport Hospital.

Lake Searched for 2 Soldiers' Bodies

ELKHORN, Wis., Sept. 20.—(INS.)—Authorities were searching Lauderdale Lake today for the bodies of two soldiers from Fort Sheridan, Ill., who were drowned late yesterday when an overloaded rowboat capsized in rough water. The two drowned were Corp. Ellis Perry, 24, of Denver, and Pvt. Paul Lierce, 19, of St. Louis.

Miss Earhart Flies To Visit Sick Father

LOS ANGELES, Sept. 20.—(INS.)—Amelia Earhart, noted aviatrix and flying executive, today was at the bedside of her father, Attorney Edwin S. Earhart, who is seriously ill. Miss Earhart flew here from New York in a passenger plane.

A. P. I. TO SCAN OIL TRADE'S PROBLEMS

Unit Pool Operation and Refinery Control Will Be Prominent in Discussions

NEW YORK, Sept. 20.—While the program for the general session of the American Petroleum Institute, which will be held in Chicago, November 10 to 13, has not yet been worked out at this early date, many current problems in the industry will be subjects of discussion. One of the foremost topics will be the unit plan of operation of oil pools, which has received strong indorsement by the Federal Oil Conservation Board and has been put into practice with beneficial results in at least one major oil field in the United States, the Van area in Van Zandt County, Texas.

Court test of the authority of the Oklahoma Corporation Commission in enforcing proration of crude oil production in the state has brought the whole question of proration into prominence. Although the various plans to effect curtailment of output adopted by the leading oil states have at times aroused some opposition, the great majority of oil interests represented in the Petroleum Institute still strongly support these measures. Technical difficulties are certain to be encountered in any such plans in application, but despite inequalities and the fact that in many cases heavy expenditures in necessitous drilling have been made with no immediate compensating income, due to the shutting in of wells, oil operators in general are convinced of the merits of proration.

More effective control of refinery operations will receive considerable attention at the institute meeting. Much has been accomplished thus far this year along the lines of curtailment in the manufacturing branch of the oil industry, but progress has necessarily been gradual owing to the bars to agreements placed by the Federal anti-trust laws.

OILING ON TWO HIGHWAYS DUE

The Lincoln and the William Penn highways are due for extensive oiling operations next week, the Automobile Club of Pittsburgh warned motorists today. The oiling on the Lincoln, U. S. 30, will begin at Jennerstown with a stretch that reaches to Jenners. Oil will be encountered again from Stoyestown to Reels Corners, from Reels Corners to Schellsburg, from Everett to Harrisonville, from Abbottstown to Thomasville and in Paoli.

The oiling on U. S. 22 is from Newport to Amity Hall, from Maiden Creek to Trexlertown, and U. S. 40, the Old National highway, east and west of Washington, Pa.

RIPLEY'S TITLE HUNT

14

Study these 10 pictures—then turn back to the Classified Ads—find the correct description for each—clip out and paste in space provided—it's easy, simple, and lots of fun!

$1500 in Cash Prizes FREE!

START now to win your share of the $1,500 in prizes . . . join in this fascinating TITLE HUNT through the Classified Ads! Thirty sets of ten Ripley pictures each will be published. The number of the above set appears in the upper left-hand corner. The first set appeared Sept. 7th.

If you have missed any of the series you can secure back copies of the Sun-Telegraph containing sets of Ripley pictures and titles. Simply address your request, specifying the dates or numbers of the sets you require, to the Ripley Title Hunt Editor, Sun-Telegraph, Telegraph Square. Enclose 10c for each copy of the Daily Sun-Telegraph. Or you may proceed according to Rule 8. Make Your Start in the TITLE HUNT today.

230 CASH AWARDS	
First Prize....	$250.00
Second Prize	150.00
Third Prize	75.00
Fourth Prize	50.00
Fifth Prize	25.00
25 Prizes at $10	250.00
100 Prizes at $5	500.00
100 Prizes at $2	200.00
Total (230 Cash Prizes)	$1,500

FOLLOW THESE RULES:

1—Everyone is eligible to participate in the Title Hunt except employes of the Sun-Telegraph and members of their families.

2—Every day from September 7 to October 6, inclusive, ten Ripley "Believe It or Not" pictures (without description) will be published in addition to the regular Ripley feature. The descriptions for each picture will be published in the Classified Ad columns.

3—The Title Hunt consists in finding the descriptions in the Classified Ads, clipping them out, and placing each under the picture to which it refers. The words making up each description will appear as a single unit in one place.

4—Hold all of the pictures until you have thirty complete sets of 10 each—300 pictures in all. Then send them in to Ripley's Title Hunt Editor, Pittsburgh Sun-Telegraph, Telegraph Square, Pittsburgh, Pa.

5—All entries must be postmarked not later than midnight, October 31. No entries will be returned to the sender.

6—$1,500.00 in cash prizes, in accordance with the complete prize list published herewith, will be paid to the persons sending in the most nearly correct and neatest complete set of pictures at the close of the Title Hunt.

7—A committee of judges will be appointed by the Sun-Telegraph to determine the successful contestants. All entrants agree to accept the decisions of the judges as final. In case of ties, a duplicate award will be given each tying contestant.

8—It is not necessary to purchase the Sun-Telegraph to compete. This newspaper may be examined at any of its offices or at the public libraries free of charge, and if you wish you may copy or trace the pictures as well as the descriptions from the Sun-Telegraph and then assemble the sets from the copies you have made.

THE SUN-TELEGRAPH

RIPLEY'S TITLE HUNT

13

NOTE: No. 13 of the Ripley TITLE HUNT series was omitted from the last two editions of yesterday's (Friday's) Sun-Telegraph. It is reproduced above in case you did not find yesterday's pictures and titles in the early editions. You will find the titles for this set of pictures along with the titles for set No. 14, in today's Classified Ads.

Dividend Notices

COMMONWEALTH TRUST COMPANY OF PITTSBURGH.

Pittsburgh, Pa., Sept. 19, 1930.
QUARTERLY DIVIDEND NO. 111.
The Board of Directors of this Company have declared a quarterly dividend of THREE ($3.00) DOLLARS per share on the Capital Stock, payable October 1, 1930, to stockholders of record September 26, 1930.
Checks will be mailed.
W. M. SHERIDAN, Secretary.

THE DIAMOND NATIONAL BANK

Pittsburgh, Pa., September 18, 1930.
DIVIDEND—The Directors of this bank have declared the regular quarterly dividend of four per cent (4%) on the capital stock, payable October 1, 1930, to stockholders of record September 20, 1930. Checks will be mailed.
M. L. O'BRIEN, Cashier.

THE BOARD OF DIRECTORS of the Franklin Savings and Trust Company of Pittsburgh has this day declared the regular quarterly dividend of 2%, payable October 1st, 1930, to stock of record September 26th, 1930. Checks will be mailed.
ROBT. T. ARMSTRONG, Treasurer.

Official—Pittsburgh 111

IN the Court of Common Pleas of Allegheny County, No. 3539 October Term, 1930. Docket "C."

In re petition of the City of Pittsburgh for the appointment of Viewers, to ascertain the costs, damages and expenses, and assess the benefit arising from the change of grade of, grading, paving and curbing of Wyckoff street, from Stafford street to Glasgow street, Twentieth Ward.

The undersigned, having been appointed by the Court of Common Pleas, viewers in the foregoing matter, hereby give notice that they will, on the 7th day of October, A. D. 1930, at 10 o'clock a. m., eastern standard time, meet on the line of the said improvement, at corner of Wyckoff street and Stafford street, proceeding thence over the line of said improvement, viewing the same, and the premises affected thereby.
EDWIN Z. SMITH,
R. M. KOPP,
F. S. HALLER,
Sept. 20, 1930. Viewers.

IN the Court of Common Pleas of Allegheny County, No. 3540 October Term, 1930. Docket "D."

In re petition of the City of Pittsburgh for the appointment of Viewers, to ascertain the costs, damages and expenses, and assess the benefit arising from the change of grade of, grading, paving and curbing of Straka street, from Middletown road to Sanborn street, Twenty-eighth Ward.

The undersigned, having been appointed by the Court of Common Pleas, viewers in the foregoing matter, hereby give notice that they will, on the 7th day of October, A. D. 1930, at 10:10 o'clock a. m., eastern standard time, meet on the line of the said improvement, at corner of Straka street and Sanborn street, proceeding thence over the line of said improvement, viewing the same, and the premises affected thereby.
EDWIN Z. SMITH,
R. M. KOPP,
F. S. HALLER,
Sept. 20, 1930. Viewers.

IN the Court of Common Pleas of Allegheny County, No. 3541 October Term, 1930. Docket "A."

In re petition of the City of Pittsburgh for the appointment of Viewers, to ascertain the costs, damages and expenses, and assess the benefit arising from the opening of Saw Mill Run boulevard, McKinley Park branch, from the line dividing McKinley Park and the Park Plan of Lots of the Knoxville Land Improvement Company to Bausman street, including all damages due to the grade at which said highway is to be opened, Thirtieth Ward.

The undersigned, having been appointed by the Court of Common Pleas, viewers in the foregoing matter, hereby give notice that they will, on the 7th day of October, A. D. 1930, at 10:25 o'clock a. m., eastern standard time, meet on the line of the said improvement, at corner of Saw Mill Run boulevard, McKinley Park branch, and Bausman street, proceeding thence over the line of said improvement, viewing the same, and the premises affected thereby.
EDWIN Z. SMITH,
R. M. KOPP,
F. S. HALLER,
Sept. 20, 1930. Viewers.

IN the Court of Common Pleas of Allegheny County, No. 3542 October Term, 1930. Docket "B."

In re petition of the City of Pittsburgh for the appointment of Viewers, to ascertain the damages and assess the benefits arising from the vacation of a portion of Saw Mill Run boulevard, McKinley Park branch, from Bausman street to a point [illegible] feet southwest of the dividing line between McKinley Park and the Park Plan of Lots of the Knoxville Land Improvement Company, Eighteenth and Thirtieth Wards.

The undersigned, having been appointed by the Court of Common Pleas, viewers in the foregoing matter, hereby give notice that they will, on the 7th day of October, A. D. 1930, at 10:35 o'clock a. m., eastern standard time, meet on the line of the said improvement, at corner of Saw Mill Run boulevard, McKinley Park branch, and Bausman street, proceeding thence over the line of said improvement, viewing the same, and the premises affected thereby.
EDWIN Z. SMITH,
R. M. KOPP,
F. S. HALLER,
Sept. 20, 1930. Viewers.

IN the Court of Common Pleas of Allegheny County, No. 3543 October Term, 1930. Docket "C."

In re petition of the City of Pittsburgh for the appointment of Viewers, to ascertain the costs, damages and expenses, and assess the benefit arising from the widening of Library road, from Castrain street to the city line, including all damages due to the grade at which said highway is to be widened, Twenty-sixth Ward.

The undersigned, having been appointed by the Court of Common Pleas, viewers in the foregoing matter, hereby give notice that they will, on the 7th day of October, A. D. 1930, at 10:[illegible] o'clock a. m., eastern standard time, meet on the line of the said improvement, at corner of Library road and Castrain street, proceeding thence over the line of said improvement, viewing the same, and the premises affected thereby.
EDWIN Z. SMITH,
R. M. KOPP,
F. S. HALLER,
Sept. 20, 1930. Viewers.

IN the Court of Common Pleas of Allegheny County, No. 3544 October Term, 1930. Docket "D."

In re petition of the City of Pittsburgh for the appointment of Viewers, to ascertain the costs, damages and expenses, and assess the benefit arising from the widening of Library road at the intersection of Library road (formerly Schoo lane) and Library road extension, including all damages due to the grade at which said highway is to be widened, Twenty-sixth Ward.

The undersigned, having been appointed by the Court of Common Pleas, viewers in the foregoing matter, hereby give notice that they will, on the 7th day of October, A. D. 1930, at 10:35 o'clock a. m., eastern standard time, meet on the line of the said improvement, at corner of Library road and Shannon avenue, proceeding thence over the line of said improvement, viewing the same, and the premises affected thereby.
EDWIN Z. SMITH,
R. M. KOPP,
F. S. HALLER,
Sept. 20, 1930. Viewers.

IN the Court of Common Pleas of Allegheny County, No. 3545 October Term, 1930. Docket "A."

In re petition of the City of Pittsburgh for the appointment of Viewers, to ascertain the costs, damages and expenses, and assess the benefits arising from the change of grade of, grading, curbing and paving of Pine way (now Delrose way), from Sacher avenue (now Agnew avenue West) to West Woodford avenue, in the former Borough of Carrick (now the Twenty-ninth Ward of the City of Pittsburgh).

The undersigned, having been appointed by the Court of Common Pleas, viewers in the foregoing matter, hereby give notice that they will, on the 7th day of October, A. D. 1930, at 10:45 o'clock a. m., eastern standard time, meet on the line of the said improvement, at corner of Pine way and Agnew avenue West proceeding thence over the line of said improvement, viewing the same, and the premises affected thereby.
EDWIN Z. SMITH,
R. M. KOPP,
F. S. HALLER,
Sept. 20, 1930. Viewers.

IN the Court of Common Pleas of Allegheny County, No. 3546 October Term, 1930. Docket "B."

In re petition of the City of Pittsburgh for the appointment of Viewers, to ascertain the costs, damages and expenses, and assess the benefit arising from the widening, opening and establishing the center line of Duff avenue (now Duffland street), from Hazel avenue (now Hazel Dell street) to Becks Run road, in the former Borough of Carrick (now the Twenty-ninth Ward of the City of Pittsburgh), including all damages due to the grade at which said highway is to be widened and opened.

The undersigned, having been appointed by the Court of Common Pleas, viewers in the foregoing matter, hereby give notice that they will, on the 7th day of October, A. D. 1930, at 10:55 o'clock a. m., eastern standard time, meet on the line of said improvement, at corner of Duffland street and Hazel Dell street, proceeding thence over the line of said improvement, viewing the same, and the premises affected thereby.
EDWIN Z. SMITH,
R. M. KOPP,
F. S. HALLER,
Sept. 20, 1930. Viewers.

IN the Court of Common Pleas of Allegheny County, No. 3547 October Term, 1930. Docket "C."

In re petition of the City of Pittsburgh for the appointment of Viewers to ascertain the costs, damages and expenses, and assess the benefit arising from the construction of a sewer on the northerly sidewalk and roadway of Owendale avenue and Melody way, in the Borough of Brentwood, from points about 20 feet east of Bethesda street and 270 feet east of Melody way to existing sewer on Haven way, in the Borough of Brentwood, Twenty-ninth Ward and Borough of Brentwood.

The undersigned, having been appointed by the Court of Common Pleas, viewers in the foregoing matter, hereby give notice that they will, on the 7th day of October, A. D. 1930, at 11:10 o'clock a. m., eastern standard time, meet on the line of the said improvement, on Owendale avenue 20 feet east of Bethesda street, proceeding thence over the line of said improvement, viewing the same, and the premises affected thereby.
EDWIN Z. SMITH,
R. M. KOPP,
F. S. HALLER,
Viewers.
Sept. 20, 1930. Viewers.

CITY OF PITTSBURGH,
DEPARTMENT OF SUPPLIES.
Pittsburgh, Pa., Sept. 17, 1930.
Separate sealed proposals will be received at the office of the City Controller, first floor, City-County Building, Pittsburgh, until 10 o'clock a. m., daylight saving time, (9:00 a. m. eastern standard time), Monday, September 29, 1930, and the same will be opened and publicly read one (1) hour later in Council Chamber, building aforesaid, for the furnishing of the following:

Meat, butter, eggs, evaporated milk, groceries, dry-goods, drugs, electrical supplies, mill and mine supplies, sewing machines and plants and bulbs for the Pittsburgh City Home and Hospitals, for the month of October.

For the furnishing of odd lots of lumber for various departments for the month of October.

For the furnishing of meter parts, clamp parts and pipe and fittings for the Bureau of Water.

For the furnishing of fittings and reenforced pipe for the Bureau of Parks.

For the furnishing of Monument boxes for the Bureau of Survey.

For the furnishing of wire and pipe for the Bureau of Electricity.

Specifications and general blanks for bidding can be secured at the office of the Department of Supplies, 4th City-County Building.

Bids to be accompanied by a bond of two freeholders of Allegheny County, probated before the City Clerk or Assistant City Clerk, or the bond of a Surety Company, which has complied with the Ordinances relative to the furnishing of bonds for contracts.

The Mayor and the Director of the Department of Supplies reserve the right to reject any or all bids submitted.
CHARLES H. KLINE, Mayor.
BERTRAM L. SUCCOP, Director.

NOTICE is hereby given that ordinance, copy of which is published herewith, was introduced in the Council of the City of Pittsburgh on August 11, 1930, pursuant to the provisions of the several Acts of Assembly authorizing said city, without any petition of property owners, to open, widen, straighten, extend, vacate, grade, pave, curb, macadamize and otherwise improve streets and alleys or parts thereof, within its limits, viz:

BILL NO. 1445.

AN ORDINANCE widening California avenue in the Twenty-seventh and Twenty-first wards of the City of Pittsburgh, from Superior avenue to Atmore street, and providing that the costs, damages and expenses occasioned thereby be assessed against and collected from properties benefited thereby.

SECTION 1. Be it ordained and enacted by the City of Pittsburgh, in Council assembled, and it is hereby ordained and enacted by the authority of the same, That California avenue in the Twenty-seventh and Twenty-first Wards of the City of Pittsburgh, from Superior avenue to Atmore street, be and the same is hereby widened to a variable width by taking for public use for highway purposes the property hereinafter designated and described as Portions "A," "B" and "C" respectively, to-wit:

PORTION "A"

Beginning at the intersection of the southerly line of Superior avenue and the present westerly line of California avenue; thence extending along the present westerly line of California avenue south [illegible] east [illegible] feet to an angle in the same; thence continuing along the same south [illegible] east [illegible] feet to another angle in the same; thence continuing along the same south [illegible] east [illegible] feet to a point; thence north [illegible] west [illegible] feet, parallel to and at a perpendicular distance of [illegible] feet west of the present westerly line of California avenue, to the southerly line of Superior avenue; thence along the southerly line of Superior avenue north [illegible] east [illegible] feet to the place of beginning.

PORTION "B"

Beginning on the present easterly line of California avenue at the first angle in the same south of Superior avenue, said angle being south [illegible] east [illegible] feet along the easterly line of California avenue from the southerly line of Superior avenue; thence extending south [illegible] east [illegible] feet along the said easterly line of California avenue produced, to the dividing line between properties now or late of Michael Jex and Patrick Dougherty; thence along the said dividing line north [illegible] east [illegible] feet to the westerly line of Colorado way; thence along the westerly line of Colorado way south [illegible] east [illegible] feet to the northerly line of Inland avenue; thence along the northerly line of Inland avenue south [illegible] west [illegible] feet to the present easterly line of California avenue; thence along the present easterly line of California avenue north [illegible] west [illegible] feet to an angle in the same; thence continuing along the same north [illegible] west [illegible] feet to another angle in the same; thence continuing along the same north [illegible] west [illegible] feet to the place of beginning.

PORTION "C"

Beginning at the intersection of the present northeasterly line of California avenue and the southerly line of Inland avenue; thence extending along the southerly line of Inland avenue north [illegible] east [illegible] feet to a point of curve; thence southwardly by the arc of a circle deflecting to the left with a radius of [illegible] feet, a central angle of [illegible], and a chord bearing south [illegible] west [illegible] feet for an arc distance of [illegible] feet to a point of compound curve; thence southeastwardly by the arc of a circle deflecting to the left with a radius of [illegible] feet, a central angle of [illegible], and a chord bearing south [illegible] east for an arc distance of [illegible] feet to a point of tangent; thence by the tangent south [illegible] east [illegible] feet, parallel to and at a perpendicular distance of 20 feet northeast of the present northeasterly line of California avenue to the westerly line of Atmore street; thence along the westerly line of Atmore street south [illegible] west [illegible] feet to the present northeasterly line of California avenue; thence along the present northeasterly line of California avenue north [illegible] west [illegible] feet to an angle in the same; thence north [illegible] west [illegible] feet to the place of beginning.

SECTION 2. The Department of Public Works is hereby authorized and directed to cause said California avenue in the Twenty-seventh and Twenty-first wards of the City of Pittsburgh, from Superior avenue to Atmore street, to be widened in conformity with the provisions of Section 1 of this ordinance.

SECTION 3. The costs, damages and expenses occasioned thereby and the benefits to pay the same shall be assessed against and collected from properties benefited thereby in accordance with the provisions of the Acts of Assembly of the Commonwealth of Pennsylvania relating thereto and regulating the same.

SECTION 4. That any ordinance or part of ordinance, conflicting with the provisions of this ordinance, be and the same is hereby repealed, so far as the same affects this ordinance.

NOTICE is hereby given that Ordinances, copy of which is published herewith, was introduced in the Council of the City of Pittsburgh on September 15, 1930, pursuant to the provisions of the several Acts of Assembly authorizing said city, without any petition of property owners, to open, widen, straighten, extend, vacate, grade, pave, curb, macadamize and otherwise improve streets and alleys or parts thereof, within its limits, viz:

BILL NO. 1563.

AN ORDINANCE widening Interboro avenue in the 31st Ward of the City of Pittsburgh at the angle between Diller avenue and Scorer street and providing that the costs, damages and expenses occasioned thereby be assessed against and collected from properties benefited thereby.

SECTION 1. Be it ordained and enacted by the City of Pittsburgh, in Council assembled, and it is hereby ordained and enacted by the authority of the same, That Interboro avenue in the 31st Ward of the City of Pittsburgh at the angle between Diller avenue and Scorer street be and the same is hereby widened to a variable width by taking for public use for highway purposes the following described property, to-wit:

Beginning at the angle in the present easterly line of Interboro avenue, between Diller avenue and Scorer street; thence extending along the present easterly line of Interboro avenue south [illegible] east [illegible] feet to a point of curve; thence southwardly by the arc of a circle deflecting to the left with a radius of [illegible] feet, a central angle of [illegible] and a chord bearing south [illegible] west for an arc distance of [illegible] feet to a point of tangent on the easterly line of Interboro avenue, said point of tangent being north [illegible] east [illegible] feet along the easterly line of Interboro avenue from the northerly line of Scorer street; thence along the present easterly line of Interboro avenue north [illegible] east [illegible] feet to the place of beginning.

SECTION 2. The Department of Public Works is hereby authorized and directed to cause said Interboro avenue in the 31st Ward of the City of Pittsburgh at the angle between Diller avenue and Scorer street to be widened in conformity with the provisions of Section 1 of this ordinance.

SECTION 3. The costs, damages and expenses occasioned thereby and the benefits to pay the same shall be assessed against and collected from properties benefited thereby in accordance with the provisions of the Acts of Assembly of the Commonwealth of Pennsylvania relating thereto and regulating the same.

SECTION 4. That any ordinance or part of ordinance, conflicting with the provisions of this ordinance, be and the same is hereby repealed, so far as the same affects this ordinance.

BILL NO. 1564

AN ORDINANCE widening Interboro avenue in the 31st Ward of the City of Pittsburgh at the intersection of Mifflin road and providing that the costs, damages and expenses occasioned thereby be assessed against and collected from properties benefited thereby.

SECTION 1. Be it ordained and enacted by the City of Pittsburgh, in Council assembled, and it is hereby ordained and enacted by the authority of the same, That Interboro avenue in the 31st Ward of the City of Pittsburgh at the intersection of Mifflin road be and the same is hereby widened to a variable width by taking for public use for highway purposes the property designated and described hereinafter as Portions "A" and "B" respectively, to-wit:

PORTION "A"

Beginning at the intersection of the northerly line of Mifflin road and the present easterly line of Interboro avenue; thence extending along the present easterly line of Interboro avenue north 12° 22' 30" east 15.61 feet to the southerly line of "K" way; thence along the southerly line of "K" way south 87° 21' 30" west 4.85 feet to a point; thence southwardly by the arc of a circle deflecting to the left with a radius of 50 feet, a central angle of [illegible], and a chord bearing south [illegible] east for an arc distance of 45.64 feet to a point of compound curve on the northerly line of Mifflin road; thence westwardly along the northerly line of Mifflin road by the arc of a circle deflecting to the right with a radius of [illegible] feet, a central angle of [illegible], and a chord bearing north [illegible] west for an arc distance of 40.77 feet to the place of beginning.

PORTION "B"

Beginning at the intersection of the present westerly line of Interboro avenue and the northerly line of Mifflin road; thence extending along the northerly line of Mifflin road north 56° 27' 30" west 29.19 feet to a point of curve; thence eastwardly and northwardly by the arc of a circle deflecting to the left with a radius of 20 feet, a central angle of 111° 10' 00", and a chord bearing north 67° 57' 30" east for an arc distance of 38.80 feet to a point of tangent on the westerly line of Interboro avenue; thence along the present westerly line of Interboro avenue south 12° 22' 30" west 29.19 feet to the place of beginning.

SECTION 2. The Department of Public Works is hereby authorized and directed to cause said Interboro avenue in the 31st Ward of the City of Pittsburgh at the intersection of Mifflin road to be widened in conformity with the provisions of Section 1 of this ordinance.

SECTION 3. The costs, damages and expenses occasioned thereby and the benefits to pay the same shall be assessed against and collected from properties benefited thereby in accordance with the provisions of the Acts of Assembly of the Commonwealth of Pennsylvania relating thereto and regulating the same.

SECTION 4. That any ordinance or part of ordinance, conflicting with the pro-

(Continued on Page Seventeen.)

MOUNTAINEERS TOP DUKES, 7-0, IN OPENER

SUN-TELEGRAPH SPORTS

BEST IN PITTSBURGH — SATURDAY, SEPTEMBER 20, 1930 — THIRTEEN

CARDINALS IMPROVE LEAD

SPORT COMMENT
by JAMES J. LONG

Mosolf to Be Pitcher.
Old Grid Names Return.
All-Star Team by Cross.
Losing Cue Streaks.
McLarnin Beats Champs.
Dukes Not Disgraced.

BUCS TO SHIFT GARDNER TO MOUND

THE ACTION OF Manager Jewel Ens in sending Jim Mosolf against the Phillies as an emergency pitcher the other day caused not a little surprise in baseball circles. Though used as a flinger for a few innings in some exhibition games, Mosolf had not been considered as even a remote possibility for slab duty in a championship contest. He had been looked upon by the fans solely as an outfielder and pinch-hitter. However, that recent mound appearance in Philadelphia, instead of being merely a bit of relief work, may have marked the starting point of a major league pitching career. Mosolf may figure in the box scores regularly in the years to come as a hurler.

Jim Mosolf

An attempt will be made, at least, to convert the youngster into a pitcher. That is the present intention of the Pittsburgh club management. The Pirate chiefs have a notion that Mosolf can be made into a winning moundsman, and he will be listed as an experiment in that department when the Buccaneers start out on their annual training trip in 1931. A preliminary tryout is scheduled for next Monday, an open date for the Rovers, when Jim will be sent in to pitch an exhibition game for the Bucs at Huntingdon, Pa., against the Pennsylvania Railroad Club, of Altoona.

IT WAS AS a pitcher that Mosolf began his baseball career while at college. After he broke into the professional ranks, however, he was shifted to the outfield on account of his hitting ability. He has continued to show that same batting power since he came to the Pirates from Wichita in the Western League, as his batting of .340 for the present season attests. But as an outfielder the youngster has not been overly impressive, and the management figures that he will be more valuable as a pitcher.

So Jim is slated to give up flychasing for pitching next spring, and will try to emulate Bob Smith, and others who made good in the box after being shifted from other positions. Mosolf, a right-hand thrower though a left-hand hitter is well constructed for pitching duty, standing 5 feet 10 inches in height and weighing 186 pounds. He is said to have enough pitching stuff to make him a good prospect, at least a better prospect than he is as an outfielder, and he will be a handy man to have around besides by reason of his hitting strength. With Mosolf added to Ervin Brame the Bucs would have two of the best hitting pitchers in the business.

IF FAMOUS NAMES or great football blood can be said to have any weight, gridiron standards at the University of Michigan ought to soar again this year. For included in the Wolverine squad are Willie Heston and Fielding Yost.

Not the all-America Heston of 1901-1904, of course, nor the original Yost starting his quarter of a century as a football power at Michigan, but sons of those most celebrated of all figures at the Ann Arbor institution.

Willie Heston, Jr.

WILLIE HESTON, JR., and Fielding Yost, Jr., are candidates for halfback positions. Heston was a member of the squad last year and played in several games, but this is Yost's first year of eligibility for varsity football. Young Fielding did not spend his freshman year at Michigan, but played on the yearling team of the University of North Carolina. Both Yost and Heston are older than the average sophomore, having spent a year in prep schools after finishing high school. The famous fathers of the two boys are on the sidelines at every practice session, both out of the picture but hoping that their sons will carry on in a fashion true to family tradition. The elder Yost assisted Coach Franklyn Cappon a few days ago in teaching the backfield candidates how to block. The candidates included Yost's son, and the original Fielding could not suppress his famous smile when the youngster neatly spilled Coach Cappon.

MONTE CROSS, a Pirate shortstop back in 1894 and 1895 before Fred Ely's coming, now 61 and a proud grandfather, has picked an all-time baseball team, and, like all others, awards the shortfield post to Honus Wagner. He names four outfielders as coming so close to being of equal merit that he declines to designate the one who should sit on the bench.

Following is the team selected by Cross: Catchers, Buck Ewing, of the Giants, and Mickey Cochrane, of the Athletics; pitchers, Rube Waddell, of the Athletics, and Christy Mathewson, of the Giants; first base, Hal Chase, of the Yankees; second base, Eddie Collins, of the Athletics; third base, Jimmy Collins, of the Red Sox; shortstop, Honus Wagner, of the Pirates; outfielders, Ty Cobb, of the Tigers, Babe Ruth, of the Yankees, Tris Speaker, of the Indians, and Al Simmons, of the Athletics.

MONTE ALSO PICKS two Pirates in giving his idea of the best team of 1930. He puts Paul Waner in the outfield with Ruth and Simmons, and selects Pie Traynor for third base. He names Cochrane as catcher, Lefty Grove and Wes Ferrell as pitchers, Bill Terry for first base, Charley Gehringer for second, and Joe Cronin for shortstop.

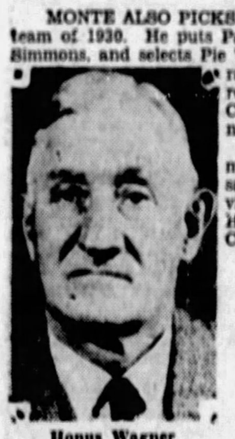
Honus Wagner

Cross gives the decision to the old Baltimore Orioles as the greatest team he ever saw, calling it a club that was fairly invincible even without having great pitching. He thinks the A's of 1913 were superior to Connie Mack's present machine.

"WAGNER HAD NO peer at shortstop," Cross said. "The old Pittsburgh star possessed the finest hands in baseball history. He could stop anything. Good pitchers are almost extinct. You have to go back to the days of Amos Rusie, Chief Bender, Waddell and Mathewson to find your hurlers. Waddell was the finest natural pitcher I ever saw. He had a curve ball that broke from your shoulder to your knee. On a dark day that fast one of his would make you throw your bat away. Mathewson stands alone among the right-handers. Waddell had a faster ball than Grove. Rube's speea ball had a zip on it that hopped a mile. Grove's is just a straight hard one."

AFTER LOSING FIFTY-EIGHT straight games of pocket billiards to Ralph Greenleaf, the world champion, while on tour seven years ago, Tommy Hueston, a former titleholder, gained a lead of 148 to 46 in the fifty-ninth game. He turned to a friend in the crowd after he missed his one hundred and forty-ninth point and remarked: "Well, I finally got him." Greenleaf then shattered the veteran's hopes with an unfinished run of 104.

Charles C. Peterson, of St. Louis, now better known as a fancy shot headliner, was the victim of a long losing streak while touring with Willie Hoppe. Peterson and Hoppe, in 1920, were on tour from January 1 to May 8 and in that time met in more than 250 exhibition games of 18.2 balkline. Peterson usually managed to win one or two

(Continued on Page Fourteen.)

25,000 VIEW LOCAL GRID INAUGURAL

A Close One

LAST NIGHT'S SCORE.

Duquesne—0.		West Va.—7.
Murphy	L. E.	Joseph
O'Donnell	L. T.	Martin
Clark (C)	L. G.	Gordon (C)
Lally	C.	Plasier
Accurso	R. G.	Brown
Kemp	R. T.	Mackey
Pratt	R. E.	Sortet
McCarthy	Q.	Schulsky
Tramblay	L. H.	Doyle
Ewing	R. H.	Bartrug
Jaskolsek	F.	Delsen

Score by periods:

Duquesne	0	0	0	0—0
West Virginia	0	7	0	0—7

Touchdown—Parriott.
Goal after touchdown—Parriott.
Substitutions — Duquesne: Abele for Murphy, Silverstein for Lally, Benefiet for Tramblay, Brunney for McCarthy, Budzak for Pratt, Lally for Silverstein; Sullivan for McCarthy, Sepsi for Burns, Silverstein for Lally, Chacko for Sepsi, Murphy for Budzak, Pratt for Abele, Accurso for Clark. West Virginia: Brawley for Doyle, Parriott for Bartrug, Schwartzwalder for Plasier, Lough for Martin, Schwartzer for Mackey, Lewis for Gordon, C. White for Schwartzwalder, Furanda for Lough, Howard for Sortet, Sortet for Howard, Gordon for Lewis, Plasier for C. White, Schwartzwalder for Plasier, Schwartzer for Martin, Lewis for Gordon, Lough for Martin, Arnold for Schwartzer, Bartrug for Parriott, Doyle for Brawley, Karr for Arnold.
Referee—Cal Bubiet.
Umpire—Al Stack.
Head linesman—Bob Cadigan, Syracuse.
Field Judge—W. H. Friesel, Princeton.
Time of quarters—15 minutes.

By JESS CARVER

Under the glare of the lights at Forbes Field last night, before a vociferous crowd of 25,000, West Virginia University turned aside the long-uninterrupted parade of Duquesne University, sidetracking Elmer Layden's Night Riders with a 7-0 defeat.

The contest, attracting, as it did, the largest crowd that has seen West Virginia perform in years, was a bitterly fought affair. There were errors of omission and errors of commission, fumbles galore and occasions where questionable judgment brought about serious situations.

West Virginia passed and plunged its way to the game's lone touchdown in the second period. A long forward pass, good for 26 yards, placed the ball within scoring distance midway during the quarter, but the Dukes braced and Brawley, Mountaineer halfback, tried a placement. His kick was low and to the side, and bounded out of bounds on the five-yard line.

W. VA. LINE UNIMPRESSIVE

Smacking a never-too-impressive West Virginia line with short bucks from kick formation, the Dukes carried the ball to the 21-yard mark. Then they attempted a pass, deep as they were in home territory, and a Mountaineer intercepted the heave on the 29-yard line.

Dotson, hard-hitting fullback, smashed the center of the line for four yards and then hurled a pass to Joseph good for 12 and a first down on the 16-yard mark. Brawley cracked off tackle for five and then for six more, putting the ball on the five-yard mark. Dotson hammered it further to the one, and Parriott went over for the score. He added the extra point with a placement goal.

The third period was hardly out of swaddling clothes when the Mountaineers knocked at the scoring door again. Another Duke pass, hurled from inside the 20-yard line, was intercepted by Sortet, easily the star of the game, and returned to the 12-yard mark. Dotson plunged for eight yards, but in three other tries, was

(Continued on Page Fourteen.)

Major Leagues

GAMES TODAY
NATIONAL LEAGUE
PITTSBURGH AT BROOKLYN.
Chicago at Boston.
Cincinnati at New York.
St. Louis at Philadelphia (2).
AMERICAN LEAGUE
New York at Chicago.
Philadelphia at St. Louis.
Washington at Detroit.
Boston at Cleveland.

STANDING OF THE CLUBS.
NATIONAL LEAGUE.

	Won	Lost	Pct.
St. Louis	86	60	.589
Brooklyn	84	63	.571
Chicago	84	63	.571
New York	81	66	.551
PITTSBURGH	71	69	.524
Boston	68	80	.459
Cincinnati	56	87	.392
Philadelphia	50	97	.340

AMERICAN LEAGUE.

	Won	Lost	Pct.
Philadelphia	99	48	.673
Washington	91	56	.619
New York	84	64	.568
Cleveland	79	70	.530
Detroit	72	76	.486
St. Louis	61	87	.412
Chicago	57	91	.385
Boston	48	99	.327

RESULTS YESTERDAY.
NATIONAL LEAGUE.

St. Louis	7	Philadelphia	3
Chicago	5	Boston	4
New York	7	Cincinnati	0

Others not scheduled.
AMERICAN LEAGUE.

Washington	8	Detroit	4
New York	18	Chicago	9
Cleveland	7	Boston	5

Others not scheduled.

GAMES TOMMORROW
NATIONAL LEAGUE
PITTSBURGH AT BROOKLYN.
Chicago at Boston.
Cincinnati at New York.
Others not scheduled.
AMERICAN LEAGUE
New York at Chicago.
Washington at Detroit.
Philadelphia at St. Louis. (2.)
Boston at Cleveland.

Believe It Or Not

(On request, sent with stamped addressed envelope, Robert L. Ripley will send proofs and details of anything depicted by him in these cartoons.)

By RIPLEY

Thomas BURLEIGH
- of Shifnal, Eng.
LIVED EXACTLY A CENTURY
BORN MIDNIGHT, DEC. 31, 1600
DIED MIDNIGHT DEC 31, 1700
THERE IS ONLY ONE WORD IN ENGLISH CONTAINING THE SAME LETTERS AS THE WORD 'CHESTY' — THAT WORD IS 'SCYTHE'
THEO VAL-DIETED ALL OF HIS LIFE
YET WEIGHED 725 POUNDS
BOTTENUS -of Buffalo MADE 4 HOME RUNS AND A 2-BAGGER IN A 7-INNING GAME - Against Wilkes-Barre
"MIKE" - A BLACK CAT OWNED BY W.D. CROUCH, MAYOR OF TUCKAHOE, N.Y. WEIGHS 39 LBS.
© 1930, King Features Syndicate, Inc.
Great Britain rights reserved.
9-20

EXPLANATIONS OF RIPLEY'S CARTOONS OF YESTERDAY: THE NAPOLEONIC PALINDROME—My arrangement of the famous palindrome "Ho, ho Able was I ere I saw Elba oh, oh," which is attributed to Napoleon I, permits in excess of one trillion (one billion in England) different ways of reading the sentence. At the rate of one reading a minute, it would require more than 2,000,000 years of incessant work for one person to exhaust its possibilities. ALL ROMAN NUMERALS IIII ON TIMEPIECES ARE WRONG—The subtractive principle in Roman numerical notation was not used until comparatively very recently. Instead of the subtractive symbol IV, the more ancient numeral IIII has been placed on the faces of clocks from the earliest times. This use has continued to the present day.

TOMORROW—THE WONDER CHILD.

GENEVA TOPS ST. VINCENT'S

BEAVER FALLS, Pa., Sept. 20.—(AP.)—Geneva opened the 1930 football season auspiciously here last night by defeating St. Vincent's College, 25 to 0. The score at the half was 12-0.

Ewing and Knapic each scored two of the four Covenanter touchdowns, and Graham kicked the extra point to bring the total to 25. The contest was witnessed by about 6,500 fans from all over this district. The lineup:

Geneva—25.		St. Vincent—0.
Aultman	L. E.	Lengyel
Coster	L. T.	Dunlop
Gramley	L. G.	Yankovich
Ransom	C.	Burk
Stauffer	R. G.	Pipik
Johnson	R. T.	Zappone
Noonan	R. E.	Best
Graham	Q.	Riyzo
Knapic	L. H.	Hartak
Ewing	R. H.	Evancho
Hench	F.	Kirchner

Score by quarters:

Geneva	6	6	7	6—25

Substitutions—Geneva: Howell for Gramley, Timerario for Graham, Gramley for for Howell, Corbett for Hench, Sauer for Knapic, Preece for Ewing, Turpin for Coster, McKee for Stauffer, Seaburn for Noonan, Sole for Aultman, Pfeifer for Corbett, Rodemoyer for Ransom. St. Vincent: Brown for Burk, Westfall for Kirchner, Craffey for Zappone, Doersbacher for Rizzo, Burk for Brown, Kirchner for Westfall, Genovese for Doersbacher.

Touchdowns—Ewing 2, Knapic 2. Goals from touchdown—Graham. Missed try for point—Graham 2. Timerario. Referee—Cavanaugh, Pitt. Umpire—McMillen, Pitt. Head linesman—McFarland, W. & J. Time of quarters—15 minutes.

Little Series Set To Open Wednesday

CHICAGO, Sept. 20.—(AP.)—The Little World Series between Louisville, which yesterday clinched the American Association championship, and Rochester, winner of the International League title, will open at Rochester next Wednesday, President Thomas J. Hickey, of the American Association, has announced.

Today's Grid Card

COLLEGIATE.

Slippery Rock at Waynesburg.
West Virginia Wesleyan vs Broaddus at Buckhannon, W. Va.
California Aggies vs. Santa Clara at Sacramento.
Chattanooga vs. Murfreesboro at Chattanooga.
Clemson vs. Presbyterian at Clemson.
Davidson vs. Elon at Davidson.
Drexel vs. West Chester at Philadelphia.
Emory and Henry vs. Guilford at Emory.
Louisiana vs. Dakota Wesleyan at Baton Rouge.
North Carolina State vs. High Point at Raleigh.
Oregon vs. Pacific University at Eugene.
Oregon State vs. Willamette at Corvallis.
Rhode Island State vs. Arnold at Kingston.
Rice vs. Southwestern at Houston.
Ripon vs. Eastman at Trenton.
South Carolina vs. Erskine at Columbia.
Stanford vs. West Coast Army at Palo Alto.
Virginia vs. Roanoke at Charlottesville.
Washington and Lee vs. Randolph-Macon at Lexington.

SCHOLASTIC.

Trinity at Menongahela.
Pitcairn at Turtle Creek.
Monessen at Ambridge.
Trafford City at Norwin.
Waynesburg at Washington.
Borgettstown at Hurst.
Alumni at Beaver Falls.
Butler at Vandergrift.
Allderdice at Carnegie.
East Huntington at Greensburg.
South Union at Connellsville.
Union City at Meadville.
Reynoldsville at Kane.
Ramey at Lock Haven.
Millhall at Bellefonte.
Grove City at Strong Vincent.
Youngsville at Tidiante.
Madna at Phillipsburg.
Mingo at Martins Ferry.
Sebring at Louisville.
Sharpsville at Franklin.

FOOTBALL RESULTS

COLLEGIATE

West Virginia	7	Duquesne	0
Geneva	25	St. Vincent	0
U. S. Marines	14	John Carroll	0
N. D. Aggies	6	Concordia	0
Okla. C. U.	40	Abilene T. C.	14
Texas Christian	47	Denton Teachers	0

SCHOLASTIC

Crafton	18	Findlay	0
Jefferson	20	Rogersville	0
Parsons	27	Newburg	6
Scott	32	Oakmont	7
Charleroi	6	Ellsworth-Cokeb'rg.	6
Philadelphia	7	Alumni	0
New Philadelphia	6	Dennison	0
Farrell	6	Brookfield, O.	0
Fayette City	0	Alumni	0
Elkins Alumni	12	Elkins	0
Wash. Irving	38	Lumberport	0
Princeton	6	Shady Springs	0
Montgomery	13	Fayetteville	0

BUCS, ROBINS OPEN SERIES

By CHARLES J. DOYLE,
Staff Correspondent.

NEW YORK, Sept. 20.—The Pirates and Robins are all set for their two-game series which is scheduled for this afternoon and tomorrow. The two games will mark the end of the Buccos' campaigning in the East, and when they finish they will have only seven games to play before the curtain goes down.

Manager Jewel Ens has Larry French groomed for the first joust with the Robins, and the Buccos expect to swing against the offerings of one William Watson Clark, who also is a clever lefthander.

On the last jaunt of the Pirates to the Flatbush, French blanked the Robins, and they do not like to see him go to the mound. And the Buccos are not eager to bat against Clark, as far as that is concerned.

CHANCE NARROW

The Robins still have a chance for the flag, but with the Cardinals winning their first battle in St. Louis, the Flatbush crew sees the pennant slipping away from them. Nevertheless, they will be out to win two from the Buccos, trusting that the Redbirds will be flagged down.

The Pirates figure their chances for finishing in fourth place are very slim. The Giants won again yesterday and increased their lead to four full games. This advantage will be hard to overcome at this late date.

But the Buccos feel they have a bone to pick with the Robins, who have trimmed the Freebooters early and often this season. While it is true that the Buccos have

(Continued on Page Fifteen.)

Sports Events Carded for Today

BASEBALL.
Pirates vs. Brooklyn at Brooklyn.
Homestead Grays vs. Lincoln Giants (opening of series), 2 games, Forbes Field, 2 p. m.
Verona Community Club in National Baseball Federation series at Cincinnati.
Final game of Beaver County League series between Beaver Falls Merchants and Beaver Grays at Beaver, Pa., 3:30 p. m.
St. J. Frayes, Allegheny County American Legion champions vs. Cleveland champions, at League Park, Cleveland. (See regular schedules for major and minor league games).

FOOTBALL.
(See complete football schedule).

AUTOMOBILE RACING.
100-mile race closing Fayette County fair at Dawson, Pa.

TENNIS.
Close of National professional championship tournament at Forest Hills, L. I.
Dr. John O'Loughlin and John Brown in intercity singles and doubles against Connellsville players at Connellsville Tennis Club.

TRAPSHOOTING.
Final shoot of September series at Chartiers Heights Country Club, 2 p. m.

HORSE SHOW.
Conclusion of annual Westmoreland Hunt Show at Polo Field, Greensburg, Pa.

SOCCER.
Center League—Weata Machine at Sons of St. George, Pittsburgh Cliffes at Pittsburgh Rovers, Clan Douglas at Union Switch.
Panhandle League — Bridgement at Bending.

FIELD TRIALS.
Trials at Sewickley Heat, Sewickley.
Coon trials at Chapmansville, on Meadville-Titusville State road.

GOLF.
Usual Saturday matches at all clubs in district.
Opening of new clubhouse at St. Clair Country Club.
St. Louis Open Golf tournament at St. Louis.

DOG RACING.
10-race card at New Kensington Speedway, evening.

STATE IN SCRIMMAGE

STATE COLLEGE, Pa., Sept. 20.—(AP.)—With his football squad split up into two teams, Coach Bob Higgins yesterday held the first full game scrimmage of the year at Penn State. More than 2,000 spectators, including President Ralph D. Hetzel, were in the stands for a pre-view of the 1930 team.

NURMI VICTOR

WARSAW, Sept. 20.—(AP.)—Paavo Nurmi, famed Finish distance runner, won a 5,000 meters run here yesterday from Kosocinski and Stanislaus Petkiewicz, in 14 minutes 54 seconds, far behind his own world record for the distance.

ROBINS LOSE GROUND IN TIGHT RACE

Associated Press.

Rallying to defeat the Phillies, 7 to 3, yesterday, the St. Louis Cardinals again improved their position at the head of the National League pennant contenders. The triumph brought them a gain of half a game over the Brooklyn Robins, who had an off day, and put them two and a half games ahead of their nearest rivals.

The Chicago Cubs, scoring a ninth-inning 5-4 triumph over the Boston Braves, also gained a half game on the Robins and went into a tie for second place in the standing. With one less game to go, the Cardinal gain was better than a mere half game would indicate. They only have eight more games on their schedule, while the Robins and Cubs each have seven to play. They each have lost three more contests than St. Louis. The New York Giants, victorious over Cincinnati, 7 to 0, failed to gain any ground on the league leaders. They remained five and a half games behind first place and three behind second, with seven to go, leaving them an almost impossible task to overhaul all three leaders. The standing of the leaders:

Club.	W.	L.	Pct.	Games behind.	to play
St. Louis	86	60	.589	...	8
Brooklyn	84	63	.571	2½	7
Chicago	84	63	.571	2½	7
New York	81	66	.551	5½	7

They'll stand this way, win or lose, tonight:

	Won.	Lost.
St. Louis	...	75
Brooklyn	...	78
Chicago	...	.558
New York	.554	.547

HORSE SHOW DRAWS STARS

GREENSBURG, Sept. 20.—Hunters and jumpers, the cream of the timber toppers owned in Western Pennsylvania and Virginia, had a field day yesterday at the opening of the Westmoreland Hunt Horse Show, and the horse lovers spent a busy day from 9 a. m. until long after 6 p. m.

The feature event of the day, open hunter challenge cup, which brought the day's session to close, went to the Rolling Rock Farm's gray gelding Windsor, who, in the jumpoff between himself and Prince H, owned by Ernest Wolf, Upperville, Va., won for keeps the big silver trophy that has been in competition since 1923 and was donated by Mrs. Murray A. Cobb.

Thirty-nine hunters contested in the open hunter class, and the majority without faulting in the jumps.

Mrs. Simon T. Patterson, with her pair of hunters, Slim and Thundercrash, after a spirited battle in the suitable class to become hunters, finally hauled down the blue and red ribbon. The gelding, Slim, was placed ahead of his stablemate, Thundercrash, in this event.

The performance of Windsor in the heavyweight class gave an indication that the handsome gray gelding is in a fair way to be the champion hunter in the East this season. He was going at his best, and his rider, Richard K. Mellon, received the congratulations of his friends when he won the middleweight.

MY SULLIVAN LOSES

ST. PAUL, Sept. 20.—(AP.)—Frankie Battaglia, Winnipeg welterweight, outpointed My Sullivan, St. Paul, in the opinion of newspapermen in a fast 10-round bout last night.

Nick Altrock Says:

DETROIT, Sept. 20.—I guess I better get out the old nightshirt, because the National League pennant winner is going to be a sleeper jump from Shibe Park. The Brooklyns aren't out of it yet, but the Cards will have to break their jib boom and the spinnaker to lose now. Baggy Street's big problem now is to keep his pitching staff straight. I have applied for the job of being Flint Rhem's ghost drinker.

Nick Altrock

I see the Giants and Pirates are going to play a little world series in Havana. It will be a very little world series if they do their training in Sloppy Joe's bar.

(Copyright, 1930, Christy Walsh Synd.)

PITT TEAM Read JAMES J. LONG'S Story on his all-time Pitt football eleven . . . and also the list of thousands of winners of tickets for the Pitt games this season in the SUNDAY PITTSBURGH SUN-TELEGRAPH **TOMORROW**

PENN STATE LINE WEAK, BACKFIELD STRONG

HIGGINS BUILDS FOR FAST FINISH

(This is the tenth of an annual series of special articles, written by Jess Carver, Pittsburgh Sun-Telegraph football writer, dealing with the prospects of tri-state district college elevens. The article on Pitt, with photos of the Panthers, will appear in Sunday's Sun-Telegraph.)

By JESS CARVER.

Shrewd Bob Higgins, in complete charge of football at old Penn State, and his capable staff of assistants, Joe Bedenk, Larry Conover, Dutch Herman and Bill Kemmer are busily engaged in filing the teeth of the 1930 Nittany Lion in preparation for the annual prowl of the State animal.

From all appearances, it is going to be quite a job of filing, for graduation has dulled the fangs of the Lion no little; fangs that for the past few seasons have not been any too sharp.

Higgins, himself an all-America star of the first water, replaces Hugo Bezdek as head coach. Boasting as fine a personality as can be found in the game, smart, capable and fair, Higgins has won the whole-hearted respect and confidence of every man on his squad, and has his flock of half a hundred keyed up to the pitch that converts an ordinary ball club into one of championship caliber.

The situation as Bob finds it is far from ideal; it might be worse, and could be very much better. He has a great set of ends, three fine backs and then, from the heights, tumbles to the realization that he must build a line, from tackle to tackle, around one proven veteran.

LINE MUST BE REBUILT

Indeed, the line situation is such that if it were not for the presence of Capt. Deidrich, Cooper French, George Lasich, Meyer Kaplan and Earl Edwards on the squad, the outlook for Penn State this fall would be dismal indeed.

Bob's optimism and his unshaken confidence in the ability of his excellent corps of assistants to develop from a fairly heavy, though inexperienced squad, a forward wall worthy of the backfield it will support, throw a roseate glow on the situation as a whole.

With Cooper French, Lasich and Deidrich, last year's crack backfield trio, ready again, and with Joe Miller, a letterman of two years ago; Livezey, another holdover; Snyder, who did his best to turn the tide of battle Stateward against Pitt a year ago, and Evans, on the hospital list too often last year, in the parade for starting positions, State may anticipate a fair attack.

CROP OF BACKS

French was one of the best backfield men in the East last year. Deidrich is a hard hitter, alert on the defense and a good kicker. Evans, if he can get in there, will bear the brunt of the kicking. French can boot, also, and all four—French, Deidrich, Lasich and Evans—can pass.

Miller, if he comes through as he should, will be hard to keep out of the lineup. He is big, fast and has a good football head. His temperament has held him back in the past.

Then there are a flock of others who will be watched closely and hopefully. Moonves and Batdorf, both experienced; Guerin, Baumer, Hoover, Irwin, Laau, Myers, Nebel, Newcamp, Wille and Yost complete the backfield roster.

Higgins regarded his ends, Kaplan and Edwards, as deserving of rank with the best in the East a year ago. They upheld the high opinion of their coach by a season of consistenly fine play, stopping the reverses of Pitt and Syracuse and putting up uniformly good games against all other of State's opponents. Both are back this year, head and shoulders above other candidates for wing positions.

Not as good in an all-around sense as the other two, Houk, Martz, Pedlow and Tomb comprise a quartet of fine reserves. Martz has been showing great promise in the drills to date. He probably will not take the place of Neil Stahley, last year's star, but if he contnues to improve, he'll be a valuable up-the-sleeve-card for Coach Bob.

ONE EXPERIENCED TACKLE

Cal Shawley is the only experienced tackle. He can be counted on for yeoman duty at one side of the line, but the other job is wide, wide open. Red Duvall, a hefty 180-pound letterman; Roetenberg, Hesch, McMillen, Shields, Skoberne, Stempeck and Torrance are in the scrap for the job. Duvall, the more experienced of the lot, will have the inside track if he plays up to his full capabilities.

The same is true of the guards. There are 10 candidates for the two positions, with the possibility being that a great deal of experimenting will be done between now and the time for the first major game. It is almost impossible to name an outstanding pair from the list composed of Zetsing, Veneroso, Shaffer, Moorhouse, Gillard, Curry, Zarella and Flood. Zorella is a letter man, and with his experience, may develop into a competent starter.

The task of developing a center is no less rugged. Kane, Meredith and Sitek have been battling for the job, with honors about even. It may be that one of the other line candidates will have to be converted into a pivot man.

Hence it is easy to see that Higgins will need all the confidence and hard work that he can command from his men. The best backfield in the world cannot gallop behind a poor line. The speed boys must be given a chance to get started. That means good tackles and guards.

AIM TO FINISH STRONG

Unless the early opposition is exceptionally weak, you need not look for any impressive play on the part of the Lions before October 18. The idea in the minds of Coach Higgins and his aides is to develop an eleven that will be able to withstand the rigors of meeting Lafayette, Colgate, Syracuse, Pitt, Bucknell and University of Iowa on successive Saturday afternoons. If that line does not develop the going may be exceedingly rough. If it does, look out, for those ends and that galaxy of backs are good enough to carry the banner of Penn State to the very top.

Niagara University opens the Lions' campaign with a game here September 27. The following Saturday, Lebanon Valley is due and the next week, Marshall comes up out of West Virginia.

Lafayette will be tackled at Easton, October 18, and Colgate plays the Lions at home, October 25, Homecoming Day. Bucknell will entertain the Lions at Lewisburg on November 1, Syracuse is to appear before a State home crowd November 8, November 15 the University of Iowa will be met at Iowa City and on Thanksgiving Day, the annual tussle with Pitt, which last year threatened to become a State holiday, concludes the schedule.

It is time to doff the derbies to the manner in which this school is handling its athletic situation. Athletic scholarships are a thing of the past. State is going to feel the effects of its policy for a few years, but when the time comes when other major schools swing around and adopt the same idea . . . the Lions will be riding high, wide and handsome.

Joe Bedenk, Larry Conover, Dutch Herman and the new assistant line mentor, Kemmer, former West Virginia Wesleyan star, composes an A-1 coaching staff. Perfect peace and accord reigns among 'em, even when Larry Conover insists on reading Dutch Herman's paper.

Such boys! Such boys!

Penn State 1930 Roster

BACKS.

Player	Position	Weight	Height	Prep School
*Deidrich (C.)	Halfback	170	5 ft. 8 in.	Stanton Mil. Academy
*Evans	Halfback	175	5 ft. 11 in.	Phoenixville High
*French	Halfback	165	5 ft. 8 in.	Stanton Mil. Academy
*Lasich	Fullback	190	5 ft. 11 in.	Clairton High School
*Livezey	Halfback	170	5 ft. 11 in.	Philadelphia N. E. H. S.
*Miller	Halfback	158	6 ft.	Wilkinsburg High
Batdorf	Halfback	165	5 ft. 9 in.	Cheltenham High
Cocker	Halfback	165	5 ft. 9 in.	S. Ardmore High
Guerin	Halfback	158	5 ft. 9 in.	Gamleter High
Gaumer	Halfback	160	5 ft. 9 in.	Germantown High
Hoover	Halfback	165	5 ft. 9 in.	John Harris High
Irwin	Halfback	165	5 ft. 10 in.	Latrobe High
Laau	Halfback	180	5 ft. 9 in.	Monrosco High
Moonves	Halfback	176	5 ft. 11 in.	James Monroe High, N. Y.
Myers	Fullback	170	5 ft. 11 in.	Barnesboro High
Nebel	Halfback	175	5 ft. 11 in.	Washington, D. C.
Newcamp	Halfback	165	6 ft. 1 in.	Waterford High
Snyder	Quarterback	180	6 ft.	Sunbury High
Wille	Halfback	165	5 ft. 8 in.	Crafton High
Yost	Fullback	180	5 ft. 9 in.	Lebanon High

LINEMEN.

Flood	Guard	190	6 ft.	Athens, O. High
Roetenberg	Tackle	190	5 ft. 8 in.	Simon-Gratz High, Phila.
Grimshaw	Center	172	6 ft. 1 in.	Stanton Mil. Academy
*Kaplan	End	138	6 ft.	Philadelphia Central High
Guelfi	Guard	167	5 ft. 11 in.	James Madison High, N. Y.
*Duvall	Guard-Tackle	180	5 ft.	Monessen High
*Edwards	End	170	5 ft. 11 in.	Greensburg High
*Shawley	Tackle	185	6 ft. 1 in.	State College High
Zorella	Guard	185	6 ft.	Bethlehem High
Brewster	Guard	177	5 ft. 10 in.	Chester High
Curry	Guard	190	5 ft. 10 in.	Danville High
Gillard	Guard	210	5 ft. 10 in.	Clairton High
Houck	Tackle	170	5 ft. 10 in.	Philadelphia N. E. High
Houk	End	175	6 ft. 2 in.	Sharpsville High
Kane	Center	175	5 ft. 11 in.	Collingswood High
McMillen	Tackle	190	6 ft. 1 in.	Pennsylvaney High
Martz	End	180	6 ft. 8 in.	Pottsville High
Meredith	Center	167	6 ft.	Wyoming Seminary
Moorhouse	Guard	200	6 ft. 2 in.	James Madison N. Y. High
Pedlow	End	175	5 ft. 9 in.	Harrisburg Tech
Schaffer	Guard	190	6 ft.	Overbrook High
Shields	Tackle	168	6 ft.	Bethlehem High
Sitek	Center	170	5 ft. 11 in.	Wilkes-Barre High
Skoberne	Tackle	190	6 ft.	Irwin High
Stempeck	Tackle	175	6 ft. 2 in.	Turtle Creek High
Tomb	End	160	6 ft.	Williamsport High
Torrance	Tackle	186	6 ft.	Export High
Veneroso	Guard	195	5 ft. 11 in.	Hazleton High
Zelinc	Guard	178	5 ft. 10 in.	Lansdown High

*Lettermen.

Penn State's 1929 Record, 1930 Card

1929 RECORD.

Penn State	19—Niagara		0
Penn State	15—Lebanon	Valley	7
Penn State	38—Marshall		7
Penn State	0—New York U.		7
Penn State	6—Lafayette		0
Penn State	0—Syracuse		6
Penn State	0—Pitt		7
Penn State	13—Penn		0
Penn State	6—Bucknell		27
Penn State	7—Pitt		30
Totals	91		78

1930 SCHEDULE.

Sept. 27—Niagara University at State College.
Oct. 4—Lebanon Valley at State College.
Oct. 11—Marshall College at State College.
Oct. 18—Lafayette at Easton, Pa.
Oct. 25—Colgate at State College.
Nov. 1—Bucknell at Lewisburg, Pa.
Nov. 8—Syracuse at State College.
Nov. 15—U. of Iowa at Iowa City.
Nov. 27—Pitt at Pittsburgh.

W. VA. BEATS DUKES, 7-0

(Continued from Page Thirteen.)

hurled back and the Dukes took the ball on downs.

SIX FIRST DOWNS

After an exchange of kicks, Duquesne made its greatest bid for a score. A sustained march of 70 yards, nursed along by six consecutive first downs, which saw the West Virginia line ripped to shreds and panic strike deep into Mountaineer ranks, carried the ball steadily down the field to the 22-yard mark. A penalty, a loss of five yards on an attempted end run, and an incompleted pass, forced a punt. The kick was good, being downed on the six-yard mark and putting the Mountaineers in somewhat of a hole.

Bartrug's fine kicking and a well-operated pass defense checked the Dukes, and West Virginia was saved. The Mountaineers threatened again in the final quarter when they recovered a Duquesne fumble on the 17-yard line, but a minute or two later, another forzle was recovered by Duquesne and the danger was once and for all averted.

Neither team looked impressive. Duquesne's aerial attack failed, one pass out of 13 being completed and five intercepted. West Virginia completed four, for a distance of about 50 yards out of 10 attempted.

The Mountaineers timed their plays poorly, the line and backfield seldom working together. The Dukes passed too often when in dangerous territory, and not enough when past the middle of the field, putting themselves in hot water time after time.

SORTET IS STAR

Sortet, rangy West Virginia end, playing his first varsity game, gave an excellent account of himself. Doggo Burns shone for the Dukes, both on the attack and defense.

The intercollegiate season, which was opened last night by the Dukes and West Virginia here, and by Geneva and St. Vincent's at Beaver Falls, will continue today. West Virginia Wesleyan tackles Broaddus at Buckhannon this afternoon and Waynesburg meets Slippery Rock State Teachers at Waynesburg.

Knockouts Mark Amateur Mitt Show

Two technical knockouts marked the amateur boxing show staged at the Twenty-seventh Ward A. C. last night. The summary:

126-pound class—Billy Wilson, Homewood Athletic Club, won from Young Zeno, Hogan A. C., 3 rounds, decision.

135-pound class—Ralph Serra, unattached, won from Pat Powers, Ninth Ward Republican Club, 3 rounds, decision; Tony Popack, Hogan A. C., won from Steve Cavetta, Pastorious A. C., 3 rounds, decision.

147-pound class — Walter Scislowski, Pittsburgh Lyceum, won from Abe Schwartzbauer, Twenty-seventh Ward A. C., technical knockout, 1 round; Eddie Roberts, Clairton A. C., won from Leonard Payne, Superior A. C., 3 rounds, decision.

160-pound class—Butch Jacobs, Hogan A. C., won from Frank Kladick, Pastorious A. C., 3 rounds, decision; Bill (Curley) Klaus, Twenty-seventh Ward A. C., won from Benny Kislo, Homestead Library A. C., technical knockout, 2 rounds.

GRAYS COP IN TENTH

YATESBORO, Pa., Sept. 20.—The Homestead Grays were compelled to go 10 innings before they gained victory over the Yatesboro club, 5 to 4, here last night. Owens and Shupnock were the twirlers, the Grays' hurler having nine strikeouts to his credit.

BUCS, ROBINS OPEN SERIES

(Continued from Page Thirteen.)

taken the Redbirds for a ride early and often this year, they have experienced somewhat contrasting fortune in playing with the Brooklyn outfit. So naturally they will be out to smear the Robins in the two games, if this be possible.

HOME NEXT WEEK

After completing the two battles with the Robins, the Pirates will start homeward. An exhibition game will be played Monday in Huntingdon, Pa. When this is completed, the club will head for home. A doubleheader with the Reds is slated for Tuesday, a single game with the same team being slated for Wednesday.

The Wednesday scrap will ring down the curtain on Pittsburgh baseball for the season. On the same night the Buccos will hustle toward St. Louis, where they will take on the Cardinals in four battles.

In the event that the Cardinals do not have the flag clinched before Thursday, the games in St. Louis will hold the attention of the fans of the country. The Pirates are bound to give them stiff opposition.

The Pittsburgh club now is in its best shape for the season. Nearly every member of the club is in good condition and that is quite a relief.

Dog Races

LAST NIGHT'S RESULTS.

First race, ¼ mile—Some Spice, 42.20, 17.60, 9.60; Newyer Maid, 6.60, 4.40; Kind Rider, 7.20. Time—29 2-5.

Second race, futurity—Blue Diamond, 6.80, 3.20, 2.60; Fritz Jamestown, 5.60, 4.00; Hiawatha Boy, 2.60. Time—29 2-5.

Third race, futurity—Fay Mc, 5.80, 3.00, 3.00; Pay Girl, 7.00, 4.20; Single Foot, 4.20. Time—29 1-5.

Fourth race, ¼ mile—Lead All, 16.20, 6.60, 3.40; Nancy Hanks, 4.80, 3.20; A. V. Hooper, 3.20. Time—29 3-5.

Fifth race, ¼ mile—Xavier Kildare, 6.80, 4.40, 3.20; Harietta, 6.40, 4.60; Diabolo, 3.40. Time—29.

Sixth race, futurity—Jovial Bramil, 7.80, 4.60, 3.80; Miss Mackenzie, 7.40, 5.80; Pat Flynn, 8.40. Time—29 2-5.

Seventh race, 5-16 mile—Dream Pal, 6.80, 4.00, 3.00; Nanhazur, 7.40, 4.60; Play Girl, 3.60. Time—29 1-5.

Eighth race, futurity—Sweet Molly, 16.80, 8.00, 5.10; Aries, 5.80, 3.40; Wicked Duel, 3.80. Time—29.

Ninth race, futurity—Frisco Maid, 11.20, 6.40, 3.60; Sherry D'Orsato, 4.40, 3.40; Island Belle, 5.00. Time—29 1-5.

Tenth race, ¾ mile—Lady Kashmir, 9.80, 4.80, 4.20; My Own, 7.60, 5.00; Mr. Concern, 5.20. Time—20 2-5.

NEW KENSINGTON

First race, ¼ mile—Tirpitz, Little Huddle, Steam Cooker, Kitty B. First Clatter, Bona Fide, Speedy Jim, Racing Robbie, *Little Frank.

Second race, futurity—Miss Attempt, Black Eye, Decided Change, Black Pin, Hilda's Vera, Midnight Sun II, Steppin Fetchet, Blue Rocket, *Ah Do.

Third race, futurity—Ginger Binney, Pipe Line, Alice Darling, Red Red Ruby, Luncheon Diver, Red Shadow, Ukelele Lady, Morgan Blake, *Black Boy.

Fourth race, 5-16 mile—Grandee, Bald Eagle, Demuth, Rough Alice Rose, Dashing Chorus, His Shadow, Blue Sky, Hercules, *Fire Chief.

Fifth race, ½ mile—Critz, Extension Chord, Keen Fox, Harzento, Spirit J. Mac Melody, Murty Mustard, Bold Knight, *Chief.

Sixth race, futurity—Altear Drain, Darktown, Blended, Saddle Top, Rotary Boy, Gallant Red, Swift and Sure, Diamond Crown, *Ares.

Seventh race, 5-16 mile, first derby elimination—Fearless Duke, Grey Buck, Decision, The Son of John, Hazard II, Adeline, Itsy Doodle, Dick Melksham, Daremaid, Dick Fleets, *Tommy's Scout.

Eighth race, futurity—Concession, Copa De Ora, Banjo Encore, Royal Palm, Playgoer II, McGurk, Hunters Home, Dry Creek, *Mate O Mine.

Ninth race, futurity—Vulcan, Laurel Hill, Poleen, Paper Boy, Head Corn, Dr. Dancer, Venice, Another Shamrock, *Drawn Cork.

Tenth race, ⅝ mile—Scrap The Treaty, Keep Rake, Miss Blossom, Hewary, The Great, Dick Alamo, Orland Hoover, Harry Pfeffer, Still Head, *Black Gal.

*Also eligible.

Today's Lineup

PIRATES.	ROBINS.
L. Waner, cf	Moore, cf
P. Waner, rf	Gilbert, 3b
Comorosky, lf	Herman, rf
Traynor, 3b	Wright, ss
Grantham, 2b	Bissonnette, 1b
Bartell, ss	Finn, 2b
Suhr, 1b	Boone, lf
Hemsley, c	Lopez, c
French, p	Clark, p

Long's Sport Comment

(Continued from Page Thirteen.)

a week but in one stretch he lost 102 straight before he finally won by a one-point margin.

THE NOTRE DAME football team, the only attraction ever to fill The Stadium here to capacity of 62,000 is certain to pack the big bowl again this fall when Knute Rockne brings his stars to Pittsburgh to meet the Panthers on October 25.

The Pitt athletic officers are now receiving orders for tickets and report the greatest advance sale in the history of Panther football. However Don Harrison, director of athletics, denies a rumor that The Stadium has been sold out already for the Notre Dame game. He says that on the contrary he has left more than half of the good seats and is prepared to fill all orders, but urges that applications be mailed to him at once at The Stadium.

Jimmy McLarnin

***JIMMY M'LARNIN** has met and defeated more ring champions without acquiring any titular honors for himself than any other fighter in the game. No fewer than eight times McLarnin has faced men who were reigning champs at the time, or who had previously won or were later to win class crowns, and on seven of the eight occasions he was victorious. Yet he never got a title out of it. In the only match of the lot in which a championship was at stake he was defeated. That was on May 21, 1928, when he lost a decision to Sammy Mandell in 15 rounds at New York for the world lightweight scepter. Evidently the poundage was too low for Jimmy, for in a non-title bout with Mandell in Chicago in 1929, in which he was not required to make the lightweight limit, McLarnin turned the tables and gave Mandell a bad beating in 10 rounds. In 1925, Jackie Fields, who was to become welterweight champion in 1929, was knocked out by McLarnin in two rounds. In the same year, Jimmy defeated Pancho Villa, who had taken the flyweight crown from Jimmy Wilde in 1925, and also Fidel La Barba, who was to occupy the same throne later. In 1927, McLarnin beat Louis (Kid) Kaplan who had resigned the world featherweight championship on account of having outgrown the class. This year he won a decision over Young Jack Thompson, who later took the welterweight title from Fields only to lose it to Tommy Freeman recently, and followed this up by knocking out Al Singer, lightweight champion, in the third round.*

THE HOLDING OF West Virginia's powerful new team to a 7-to-0 score would be a creditable performance even in midseason or later, and certainly the Dukes have no cause to feel ashamed of a defeat suffered at the hands of such a strong opponent in the very first game of the campaign. Few schools would have dared to take on such a tough foe in an inaugural game as the Bluffites scheduled in giving Pittsburgh fans the best gridiron opener ever staged here. It showed that the locals were not seeking to protect a record that had not been marred by a defeat since the 7-to-0 Geneva reverse on October 27, 1928, a record that included in the meantime 13 victories and one tie.

Perfect football was not to have been expected of either team so soon after the beginning of practice and training. Both gave their followers reason to hope for big things later in the fall. And even as it was, despite inevitable fumbling and other loose play at times, the big crowd was treated to a real battle that had plenty of the thrills that the average opener lacks. It was another big boost for night football, sending it off to start that promises to make it even more successful here than it was in 1929.

Official Hurt, Leaves Duke, W. Va. Game

They had to rush a relief official from the bullpen into the action at the Duquesne-West Virginia game at Forbes Field last night.

During the fourth period, Bob Cadigan, veteran arbiter, suffered an ankle injury when he was spilled by a West Virginia man on a forward pass play. His injury was so painful that he was unable to continue, and Harry Robb, who's been holding one end of the line, pulled off his coat and replaced the Syracuse veteran.

BOXING CLUBS TO BE IDLE

There will be no boxing shows at the Meyers Bowl, North Braddock, or McKeesport next week.

The Meyers Bowl is definitely closed for the season unless an attractive match can be signed for a week from Monday, while Jim McGirr, the McKeesport promoter, has decided to lay off for a week because of the slim turnouts and is trying to make a match between Billy Rose, of Cincinnati, and Tiger Joe Randall, of Elizabeth, for Thursday night of the following week.

Rose recently put up a good bout with Tom Maloe at McKeesport, while Randall knocked out Eddie Kaufman, of Cleveland, there last Thursday night.

The boxing show at East Liverpool, O., postponed last Monday and Tuesday nights, has been rescheduled for next Monday night with the same card, headed by Young Rudy and Freddie Edwards.

Apples Meyers has matched Mickey Solomen and Billy Brent to box the semi-final to his Battling Gizzy-Chet Smallwood inaugural windup at the Moose Temple next Friday night and also has opened downtown headquarters where ticket reservations may be made by calling Atlantic 2642.

SCHOOL GRID SEASON OPENS

High school football saw its inaugural games yesterday and last night. About 5,000 fans crowded the Scott High Stadium, in North Braddock, to see the home eleven whip Oakmont, 32-7, under the floodlights. Crafton blanked Findlay, 18-0, in its game, while Charleroi and Ellsworth-Cokeburg battled to a 6-6 tie.

The greatest number of games were played in West Virginia, where Jefferson topped Rogersville, 26-0; Elkins Alumni beat the current school team, 12-0; Clarksburg walloped Lumberport, 38-0; Newburg lost to Parsons, 27-6, and Triadelphia nosed out its alumni, 7-0.

Fayette City and its Alumni battled to a scoreless tie; Farrell won from Brookfield, O., 6-0, and New Philadelphia topped Dennison, O., 6-0.

Charleroi, Ellsworth, Cokeburg Tie, 6-6

CHARLEROI, Pa., Sept. 20.—Charleroi High and Ellsworth-Cokeburg High battled to a 6-to-6 tie in the opening game before 3,500 fans last night. In the third quarter Manovich, right halfback for Charleroi, skirted left end for 30 yards and touchdown. The visitors scored early in the final quarter. The lineup:

Charleroi—6		Ellsworth—6
Manovich	L. F.	Evans
Cappio	L. G.	Gainsbeck
Kinsis	C.	McClure
Hartman	C.	Cox
Strickler	R. G.	Lane
Livingston	R. T.	Gualtieri
Wagner	R. E.	Ulmer
Naylor	Q.	Ulmer
Fillingham	L. H.	Hamilton
Malovich	R. H.	K. Evans
Petrella	F.	Davis

Score by quarters:

Charleroi	0	0	6	0—6
Ellsworth-Cokeburg	0	0	0	6—6

Subs—Charleroi, Chorak for Wagner, Petillo for Taylor, Ellsworth-Cokeburg, Shields for K. Evans, Zack for Hamilton. Referee—Shindler, of Carnegie Tech. Umpire—Mack, of Duquesne. Linesman—Washabaugh. Time of quarters—12 minutes.

SPECIALIST For Men

Who suffering from BLADDER complaints with frequent, painful and smarting sensations, KIDNEY disorders with swelling in the feet and legs, BLOOD and SKIN troubles, CONSTIPATION, rheumatism, WEAK, PUNDOWN and NERVOUS conditions, of all kinds. Liver and stomach conditions causing bloating, RUPTURE, RECTAL complaints, any signs of sex weakness, ENLARGEMENTS or TUMORS, the GROWTHS of any disease of men of a special nature. CONSULT and Dr. MacKenzie Free. 616 Penn Ave., where best referred to the fact that he has stood 18 years of his life in the specialty and has been permanently located on Penn Ave. for the past 12 years. Hours 9 to 6 P. M. Sundays and holidays 9 to 2.

DOG Racing

NEW KENSINGTON KENNEL CLUB

EVERY NIGHT EXCEPT SUNDAY

REGISTRATION DAYS
. . . . . for Day Students at

Duquesne University

SEPTEMBER 15-20, INCLUSIVE

Freshmen Register, Sept. 15, 16
Upper Classmen, Sept. 17, 18, 19, 20
At Canevin Hall, Bluff & Colbert Sts.

Evening Students Register Daily
From 9 A. M. to 8 P. M.
Fifth Floor, Vandergrift Building

Day Classes Begin September 22
Evening Classes Begin September 29

DUQUESNE UNIVERSITY
School of Accounts, Finance and Commerce
VANDERGRIFT BLDG. 323 FOURTH AVE.
PITTSBURGH, PA. J. A. MORAN, Dean

Other Departments
ART PHARMACY LAW
MUSIC GRADUATE SCHOOL DRAMA
EDUCATION SCIENCE ADVERTISING

CLUBHOUSE TO BE OPENED TODAY

Photo by Pittsburgh Sun-Telegraph

ST. CLAIR COUNTRY CLUB'S NEW QUARTERS

This beautiful new St. Clair Country Club clubhouse, which takes the place of the building razed by fire last summer, will be formally opened for inspection by members and their friends this evening and tomorrow. The structure cost $125,000 and is finely appointed.

ROBERTI SAILS

FLORENCE, Italy, Sept. 20.—(AP)—Roberto Roberti, Italian heavyweight champion, embarked yesterday from Genoa for New York to engage in a series of bouts.

SUN-TELEGRAPH SPORTS

BRADDOCK WINS

BOSTON, Sept. 20.—(AP.)—James J. Braddock, of Jersey City, knocked out Phil Mercurio, New York heavyweight, in the second round here last night.

Penn State's Nittany Lions Under New Coach, Bob Higgins

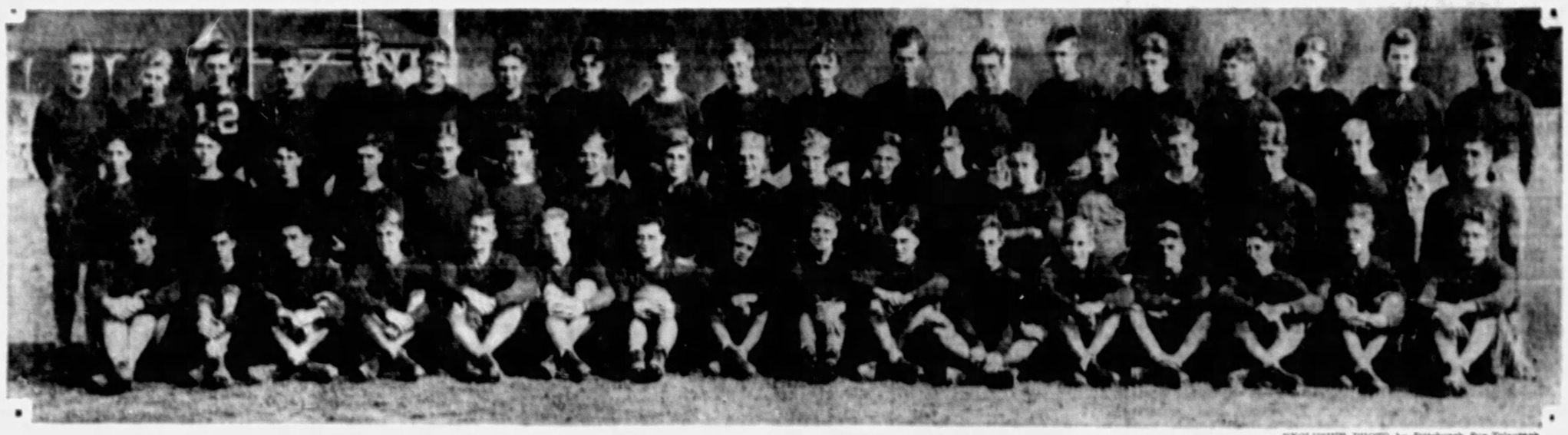

EXCLUSIVE PHOTO by Pittsburgh Sun-Telegraph

Here is the aggregation of gridiron talent that will bid for national fame this fall under the new coaching regime of Bob Higgins, former all-America end at State. Left to right in the group are: Back row—Baur, Laatu, Hibler, Nebel, Houk, Shaffer, Guelfi, Sitek, Moonves, Skoberne, Yost, Grimshaw, Wahl, Stempeck, Brewster, Curry, Campbell, Zeising, Prossen. Middle row—Snyder, Shields, Hesch, Batdorf, Pedloe, Kane, Gillard, Decindis, Gaumer, Wille, Martz, Torrance, Roetenburg, Cocker, Moorhouse, Meredith, Newcamp, Veneroso. Front row—Flood, Irwin, Kaplan, Livezey, Shawley, Evans, Capt. Deidrich, Edwards, Duvall, Lasich, Miller, French, Roe, Lorenzo, McMillan, Myers.

Inaugural Touchdown

Photo by Pittsburgh Sun-Telegraph

Parriott, Mountaineer halfback, plunged through the line for the lone touchdown of the Duke-Mountaineer game at Forbes Field last night. The West Virginia back is under the pile of players pictured above, with the ball safely over the last chalk mark. It was the first touchdown of Pittsburgh's intercollegiate football season.

MRS. BLAIR, ERATH WIN GOLF TITLES

By VERN SWARTSFAGER.

Two district golf championships yesterday were added to the historic 1930 archives.

Mrs. Eva Blair, who has been knocking at the door for several years, and who was runner-up last season, defeated the defending champion, Mrs. Margaret Curry, 2 up, to cop the women's municipal laurels at the Schenley Park public links. It was a good match, the finalists being all square at the turn.

ERATH CROWNED

Paul (Toots) Erath, of Edgewood, is wearing a big smile and the caddie-masters' and assistant professionals' crown after having set down Jim Bruno, of Alcoma, 2 and 1, in their finale at the Stanton Heights Golf Club.

Two mixed foursome tourneys were played yesterday, the Highland and Stanton Heights clubs dividing large fields.

Mrs. Frank E. Campbell, women's West Penn champion, and her good-looking husband led a big field at Stanton Heights, having a card of 80, which copped low gross. J. Murphy and Mrs. R. K. MacConnell, of St. Clair, won low net with 88-13—75. Catherine and Mark Kuhn had low net in the second division, 79.

ST. CLAIR OPENS CLUB

James Williams and Mrs. J. C. Schmidt copped the low gross laurels at Highland, their 88 leading the rest of the field by a stroke. Mr. and Mrs. R. W. K. Jenkinson, of Shannopin, won the low net honors with 92-20—72, in the first division, while laurels in the second group went to W. Trock and Mrs. C. C. Stanton, 100-25—75.

Tonight members and their friends will inspect the new $125,000 home of the St. Clair Country Club from 8 until 11 o'clock.

GULDAHL LEADS

ST. LOUIS, Sept. 20.—(AP.)—Ralph Guldahl, an 18-year-old public course professional from Dallas, Tex., stole the spotlight of a great par-breaking act in the first performance of the $10,000 open golf championship at Sunset Hill yesterday. He circled the water-spliced course with a spectacular 66, an even half dozen strokes under par.

Minor Leagues

GAMES TODAY

AMERICAN ASSOCIATION

Columbus at Toledo.
Indianapolis at Louisville.
Minneapolis at Milwaukee.
St. Paul at Kansas City.

INTERNATIONAL LEAGUE

Baltimore at Newark.
Jersey City at Reading.
Toronto at Rochester.
Others not scheduled.

STANDING OF THE CLUBS.

AMERICAN ASSOCIATION.

	W.	Pct.		W.	L.	Pct.
Louisville	92	59	.609	Kan. City	74	77	.490
St. Paul	89	61	.593	Columbus	65	85	.433
Toledo	86	63	.577	Milwaukee	62	90	.408
Minneapolis	77	73	.513	Indianapolis	58	90	.392

INTERNATIONAL LEAGUE.

	W.	L.	Pct.		W.	L.	Pct.
Rochester	103	61	.628	Newark	77	87	.470
Baltimore	93	68	.583	Buffalo	72	88	.450
Montreal	93	71	.512	Reading	69	97	.416
Toronto	85	77	.525	Jersey City	58	102	.362

RESULTS YESTERDAY.

AMERICAN ASSOCIATION.

Toledo	8	—Columbus 4
Kansas City	6	—St. Paul 3
Indianapolis	9	—Louisville 7
Minneapolis	15	—Milwaukee 8

INTERNATIONAL LEAGUE.

*Jersey City	4	—Reading 3

Others not scheduled.

*Night game.

PACIFIC COAST LEAGUE.

San Francisco	6	—Hollywood 5
Sacramento	11	—Oakland 3
Los Angeles	6	—Missions 4
Portland	9	—Seattle 0

MY 50 YEARS IN BASEBALL

By CONNIE MACK, MANAGER OF WORLD CHAMPION PHILADELPHIA ATHLETICS

INSTALLMENT NO. 12.

Kindled with enthusiasm and hope over starting a season as manager of a major league baseball team, I went to Pittsburgh early in the spring of 1895. I had arranged a training trip to Hot Springs, Ark., and many of the players mobilized in the Steel City for this trip.

Connie Mack

During the winter I had made several trades and also picked up some players from the minor leagues. Our training trip was a huge success and we came back North with our men in good shape.

W. W. Kerr, president of the club, was a gentleman to the core, who gave me every encouragement and the race began under favorable auspices.

We started off with a rush, and it proved no springtime bubble to burst when hot weather came. In baseball, when a team leads a league on July 4 it is a legend that it is going to win the pennant. So when on Independence Day the Pirates still were atop the 12-club league, fans commenced to notice us and many predicted that we ought to win.

PIRATES LOSE KILLEN

One of the useful pitchers in lifting us to the fore was Frank Killen, one of the leading portsiders of the country, who was beating everything in sight.

So far as pitching goes, he was the soul of the team and I expected him to keep us in the lead. Therefore, it may be imagined what a colossal blow it was to us when Killen, in a game in Baltimore later in July, was spiked and did his sleeping on a hospital cot for two solid months. He was worthless to us for the remainder of the year.

Pitching staffs in those days were small and the maiming of an outstanding star over such a long period was a blow beyond repair. It not only cost us a steady winner, but it lowered the morale of the team as a whole.

The result was that we started to lose with the regularity of the country yokel bucking the shell game. Down and down we tumbled through the percentage chute and finally finished seventh in the 12-club race with an average of .538.

I firmly believe we would have won the pennant had not Killen been disabled. Anyway, we could not have finished lower than second, but I have a strong conviction we would have won, for, prior to Killen's expensive and devastating mishap, we were unbeatable.

CLUB MAKES MONEY

The cause of our slump in the last half of the race was transparent and the owners took it with good grace. Their emotions over the gloomy finish were held in restraint for another season. It was the biggest money-making season so far in the history of the franchise.

After so many years of losses, a dividend looked good to the shareholders.

Still resolved to get ahead, I started planning for the 1896 season early and made several more deals. This spring, the Pirates did their preliminary drilling in Charleston, S. C.

We stayed there a month and then worked our way back gradually to the North. Unlike the previous year, we never were a contender in 1896. At times we played good ball, but we never annoyed the leaders and finished in sixth place.

That was in the way of an improvement, for it was one notch better than the previous year and at least put us in the first division. I might add that this also was the highest position the Pirates ever finished until Barney Dreyfuss bought the franchise in 1900 and merged it with his Louisville club, which dropped out of the league.

CONNIE IS RELEASED

This was another successful season from the financial viewpoint. The owners again made money.

This season was not without unpleasantness for me as I made some trades that did not turn out as expected and the stockholders naturally were displeased.

Soon I detected a chilling atmosphere in place of the warmth that I found in 1895 and latter part of the previous season when I took over the reins.

The usual cordial relations were lacking, and I was not blind to the writing on the baseball wall. Support from the owners was lacking.

So when the season closed I was not much surprised when President Kerr called me into his office and told me that he was in the notion of getting a new manager for 1897 and that I would be relieved of the responsibility.

"But, mind you," went on Mr. Kerr in a most pleasant voice, "I want you to stay with us and catch when you can and also look after the pitchers."

I didn't hesitate in my reply. I told him that I never would think of staying and that it would be a mistake on his part and unfair to my successor to have me still on the team.

ACTION REGRETTED

President Kerr saw the wisdom of my remarks and said he would give me my unconditional release and that I would be free to go anywhere I pleased.

He shook my hand warmly and wished me the best of luck.

That ended my career in the National League that began late in the season of 1886 with Washington just 10 years earlier.

A year later, I happened to have occasion to visit Pittsburgh and I naturally called at the club office. President Kerr and several other owners greeted me warmly and Mr. Kerr frankly admitted to me that he was too hasty in releasing me and that he greatly regretted it. He also told me that under my management the Pirates had made more money for the stockholders than any other leader.

"We made money," averred Kerr, "all the time you bossed the team and it was poor judgment on our part to let you go."

(Copyright, 1930, Christy Walsh Syndicate)

(Continued Monday.)

PITT CONTEST INTEREST AMAZING

"Never seed anything like it."

That used to be the pet expression of the late Tex Rickard as he stood chewing his cigar and leaning on his cane and watching the crowds milling about his prize fight spectacles.

Don Harrison, athletic director of the University of Pittsburgh, unwittingly paraphrased the great Tex yesterday as he marveled at the great interest displayed in the Pittsburgh Sun-Telegraph's All-Time Pitt Team contest, which attracted more than 20,000 entrants, with the result that thousands of fans will receive free tickets for the Pitt home games this fall as their rewards for being able to match or come close to matching the "official" team selected by James J. Long, veteran sports commentator of this newspaper, which will be published in tomorrow's Sunday Pittsburgh Sun-Telegraph, along with the names of the winners.

"I never heard of so much interest in Pitt football so early in the year," Harrison beamed. "It seems that the fans certainly are looking up to the sport and the Stadium and we'll play to some large crowds. And this in spite of the fact that they have had so many other interesting sporting events to occupy their attention, such as the closest pennant race in years in the National League, the international polo matches, the international yacht races and other big competitions.

"I want to congratulate the Pittsburgh Sun-Telegraph on the success of its contest. The results are amazing, not to say staggering."

(Don't miss tomorrow's Sunday Pittsburgh Sun-Telegraph. Agree or disagree with Long's "official" All-Time Pitt team as you will, but look for your name among the prize winners.)

Sport Vignettes

Throughout the summer season the local boxing promoters were hard hit by the dog races . . . Now they have a new wrinkle to worry them, night football . . . As a result, none of the indoor promoters wants to run on Friday nights if he can help it . . . Apples Meyers, who will hold forth at the Moose Temple, is reported trying to switch his regular night until the football season is out of the way and the Dukes' nocturnal engagements and those of sundry high schools in the district are things of the past . . . The Hickey Park promoters, who will operate indoors at the Etna Elks Temple, also are fighting shy of Friday nights.

* * *

A movement is under way to have shot at sunrise the first bimbo who pops off that it was in the Cards for St. Louis to win the National League pennant . . . Or that they came home in High . . . Or that they are on Easy Street now . . . Did anybody ever tell you that Gabby Street is doomed as the manager of the Cardinals? . . . He is signed already for next season, but no St. Louis manager can win a pennant and get away with it in the way of keeping his job.

* * *

Credit a New York scribe with a swell nifty to the effect that Primo Carnera is just another guy who never grew up. . . . Wonder how it feels to be a couple of washed-up eggs like Burlap Grimes and Sparky Adams and still be big shots on a club that is headed for the world serious? . . . Is it, or is it not, significant that Primo Carnera is about to leave for that dear It-a-lee after having scored his twenty-third knockout in this country? . . . Remember the old saw of our daddies' time, "Twenty-three—skidoo!"

* * *

Independent basketball may be in for a hard winter hereabouts, with the South Side Market House, an old rendezvous for the teams, converted into an indoor golf course and other halls no longer available . . . Johnny Freund ought to write a letter to his Councilman, or Congressman, about the situation. . . . Now that the yacht races are over, how about digging up the old one about there being many a slip-ten 'twixt the cup and the Lipton? —HARRY KECK.

GRID RULES Interpretations

PLAY NO. 18.

Springer, of Washington University, standing behind his own goal line, receives a pass to punt and is hurried on the attempt when Grinnell linemen break through. The result is a fluke punt which goes out of bounds before crossing the goal line.

What is the correct ruling?

ANSWER.

The referee rules that a safety has been made and awards Grinnell two points.

Fight Results

At Chicago—Eddie Ran defeated Billy Merz, eight rounds; Barney Ross and Young Terry drew, eight rounds.

At Omaha—Eddie Elkins defeated Tommy Grogan, 10 rounds.

At New London, Conn.—Henry Perlick defeated Phil Richards, 10 rounds.

At St. Paul—Frankie Battaglia defeated My Sullivan, 10 rounds; Jimmy Evans defeated Clude Hull, six rounds.

At Boston—James J. Braddock knocked out Phil Mercurio, 2 rounds; Dick Daniels defeated Marty Gallagher, 10 rounds.

Adventures of Policy Pete

OL' PAY TOTALS $15.60! I DROP TH' ZERO AN' I PLAYS A 156 COMBINATION FOR MONDAY!! WASH-DAY CALLS FO' A CLEAN-UP!
YOU'LL NEVER CLEAN-UP IN THAT KIND OF A POOL! YOU'LL JUST GET CLEANED!
292

EXPLORER TO RADIO FROM ARC

The Loudspeaker

Menu of the Air
Seeking Beauty
Relics of Old Days
Battle of Ballots

By LOUIS REID

NEW YORK, Sept. 20.—Radio is being used to reveal the inspiration for some of the great culinary accomplishments of a happier America. Here, it seems to me, is a genuine service to humanity.

Louis Reid

If it can restore to the republic something of her gastronomic ideals before the drug store sandwich became her standard of cuisine it will have scored a triumphant achievement. I wonder if it is not too late.

I wonder if hearing luscious secrets of the kitchen will reform us, if hearing tales of chicken a la Maryland, Philadelphia pepper pot, New England boiled dinner and the creole dishes of New Orleans, we shall no longer be satisfied with a thin slice of bologna between two pieces of stale white bread.

* * *

It might pay them in contented armchairs were the radio men to lead some of the noted chefs of the nation to the microphones, permitting them to tell their stories of the famous dishes of the land. Failing that, they might persuade some discriminating diners—if there are any left—to reveal those retreats where more attention is paid to the turn-over of a steak than the turn-over of customers.

Radio Rajahs Seek Beauty

The radio rajahs, our spies whisper, are gradually weeding out of the microphone army those artists who are not presentable in face and figure. Not knowing when television will rear her shapely head, they do not intend to be caught napping. They appreciate that soon the eyes, as well as the ears, will be appealed to, and they intend to be prepared with artists who are as easy to look upon as to hear.

It is still a matter of wonder to me why those persons who are forever making up lists of the foremost historians and interpreters of American life never include the name of John Philip Sousa. No other figure in the life of the nation has captured so successfully the spirit and gusto of America. For more than half a century he has been the march king and there is no heir in sight to his throne. Age seems neither to dim his pep nor his pen. Seventy-five years old, he is still turning out tunes that set the feet to tapping. More than 200 marches have tumbled from his pen.

For several years he gave an emphatic "no" to the beckonings of the broadcasters. They sought other ways of bringing him to the microphone. Chiefly they relied upon the persuasive voice of Edwin Franko Goldman. Goldman invited Sousa to attend one of his studio concerts, and the march king, impressed with the tremendous scope and vast audiences of radio, consented to join the procession to the microphone.

Museums Get Relics Of Early Radio

Photographs and relics of the early days of broadcasting are gradually finding their way into the national museums. One of the most extensive exhibits when the last moving van has departed will be reproductions of the first studios—offices hastily converted into halls for experimental broadcasting, with cloth stretched everywhere to break echoes. So filled were these early halls with apparatus that there was scarcely room for the operators. I hope the progress of the sightseers will not be similarly impeded.

* * *

The ceaseless demands of radio has made the job of titling songs harder than that of naming Pullman cars.

Many hotelkeepers of New York are now advising guests by radio of what is going on under their roofs. It all depends on what they mean by "going on." Wonder how much ginger ale is sold in a day in New York hotels?

Whatever became of that descendant of Patrick Henry who was writing songs for radio? She could have found no liberty in such a task.

* * *

Novelty is the rainbow's end for the radio seamen, particularly those radio seamen who would have a bowing acquaintance with both symphony hall and the dance floor. To mix the spirit of Beethoven and Berlin—that is their problem. Those who do it most successfully find a clamorous nation crowding into their boats.

One of the most successful pilots in his knowledge of the harbors of both jazz and the classics is Nathaniel Shilkret. He can steer his passengers into either Gounod or Gershwin without trimming a sail or batting an eye.

Battle of Ballots Begins on the Air

The battle of the ballots is on in earnest and how the ears are tingling. It begins already to look like the good old days when Hoover and Smith were crossing tongues in the arena. "Prosperity and Breadlines," "American Business and Democratic Bunk"—such are the themes of political warriors.

(Copyright, 1930, King Features Synd., Inc.)

Saturday, Sept. 20.

4:00 P. M.
KDKA—Merry Makers.
WCAE—Recordings.
KQV—Ball scores; recordings.
4:15 P. M.
KQV—Children's hour.
4:25 P. M.
KDKA—Baseball scores.
4:30 P. M.
KDKA—Merry Makers (cont'd.)
WCAE—Mellow Melodies.
KQV—Children's hour (cont'd.)
4:55 P. M.
KDKA—Baseball scores.
5:00 P. M.
KDKA—Music.
WCAE—Stock quotations.
KQV—Ball scores; Mrs. Babe Murry, organist.
5:25 P. M.
KDKA—Baseball scores.
5:30 P. M.
KDKA—Stocks.
WCAE—Recordings.
WJAS—Ralph Humbertson, tenor; Russ Whartenby, pianist.
KQV—Afternoon classics; ball scores.
5:45 P. M.
KDKA—Good News.
WCAE—Baseball scores.
WJAS—French lesson.
5:55 P. M.
KDKA—Sport review, William A. Farren.
WCAE—Ball scores.
6:00 P. M.
KDKA—Westinghouse Band.
WCAE—The Jameses.
WJAS—Program.
KQV—Hollywood Orchestra.
6:15 P. M.
KDKA—"Fishing on the Atlantic Seaboard," by W. R. Oliver, chairman of the fish committee, Isaac Walton League.
WCAE—Black-Gold Orchestra.
6:25 P. M.
WCAE—Baseball scores.
KQV—Weather; sports.
6:30 P. M.
KDKA—Band (cont'd.)
WCAE—Black-Gold Orchestra.
WJAS—Baseball scores; Ted Husing's Sportslants—Lou Little, coach Columbia University football team, "1930 Season."
6:45 P. M.
KDKA—Floyd Gibbons.
WCAE—Uncle Abe and David.
7:00 P. M.
KDKA—Amos 'n' Andy.
WCAE—Timpson-Hardy Singers.
WJAS—Jan Garber's Orchestra.
7:15 P. M.
KDKA—Colonial String Choir.
7:30 P. M.
KDKA—Fuller Man.

"Let Me Call You Sweetheart."

Cheer Up — Ensemble
If I Could Be With You One Hour — Orchestra
Let Me Call You Sweetheart — Baritone solo, Earle Spicer
I'm Doin' That Thing — Orchestra
The Moon Is Low — Baritone solo, Earle Spicer
St. Louis Blues — Quartet
Out of a Clear Blue Sky — Orchestra
Song of Songs — Baritone solo, Earle Spicer
Get a Rainbow, from "Treasure Girl" — Ensemble

WCAE—Weather; Phil Spitalny's music.
WJAS—"Bob" Wilkie, baritone; Betty Feick, pianist.
7:45 P. M.
WJAS—Jack, Jill and Boots.
8:00 P. M.
KDKA—Dixie Circus.

Horse-rider Falls.

Miss Vernon, the bareback rider is tripped and falls during the performance. The increasing pressure of business makes it necessary for Joe to have another clown and Jack, the talking dog Bob, is selected. He is rehearsed in various clown bits and among other things, it is his duty to hold the paper hoops through which the bareback riders jump.

WCAE—"Pop" concert.

"Allegro Moderato."

Overture to "Alphonse and Estrella" — Schubert
Orchestra
The Miller's Wooing — Fanning
Mixed chorus with orchestra
Dance des Bouffons, from "Snegourotchka" — Rimski-Korsakoff
Charlie Is My Darling (Scotch) — Mixed chorus a capella
Allegro Moderato, from "Unfinished Symphony" — Schubert
Orchestra
Autumn — Trostle
Women's Octet with orchestra
Valse Gracieuse — German
Orchestra
Gunga Din — Flagler
Male chorus with orchestra
Circassian Beauty, from "At the Fair" — Powell
Orchestra
Mah Lindy Lou — Strickland
Mixed chorus with orchestra
Polonaise, from "Scenes de Ballet" — Glazounow
Orchestra

WJAS—Helen Shiner, pianist; Arthur Spalding, violinist.
8:15 P. M.
KDKA—Wonder Dog.
WJAS—Poets' hour.
8:30 P. M.
KDKA—Apex Travelers.

"Lazy Louisiana Moon."

If You're Not Kissing Me — I Love You So Much.
Lazy Louisiana Moon.
Dealing the Apes.
a. Living It Up the Sunlight, Lovin' In the Moonlight.
b. Blue Is the Night.
Sharing.
Lost My Gal from Memphis.

WCAE—"Pop" concert (cont'd.)
WJAS—Poets' hour (cont'd.)
KQV—Saturday Knights from WLW.
8:45 P. M.
KDKA—Pickard Family.
WJAS—Wallace Silversmiths.
9:00 P. M.
KDKA—Vincent Lopez Orchestra.
WCAE—Silver Flute.
WJAS—Hank Simmon's Show Boat.

"Angel of the Trail."

KQV—Knights (cont'd.)
9:30 P. M.
KDKA—Dutch Minstrels.

"Good Old Harvest Time."

San Antonio — Tenor solo, Steele Jamison
Don't You Believe It — Novelty solo, Carson Robison
Good Old Harvest Time — Instrumental trio
Hello, Ma Baby — Xmas song, Paul Dumont
When the Golden Rod is Waving, Annie Dear — Baritone solo, Curt Peterson
Swagee — Orchestra
If I Only Had a Dollah of My Own — End song, Al Bernard

WCAE—General Electric; Arthur Pryor's Band.

"Triumph of Old Glory"

Hail to the Spirit of Liberty — Sousa
The Triumph of Old Glory — Pryor
A Chinese Wedding Procession — Hosmer
Echoes of the Academy of Music — Tobani
Humoresque — Wheeler
Finale to Overture of "William Tell" — Rossini

WJAS—Show Boat (cont'd.)
KQV—News flashes; Dick and Ray, Harmony Duo.
10:00 P. M.
KDKA—Fred Starr and Al Glaser—novelty duo.
WCAE—Lucky Strike Dance Orchestra.
WJAS—Chicago Variety.
KQV—The Show Boat.
10:15 P. M.
KDKA—Broadway Lights.
10:30 P. M.
KDKA—Miniature Theater. **"The Stepmother."**
WCAE—Lucky Strike (cont'd.)
WJAS—Jesse Crawford, Poet of the Organ.
KQV—New China Orchestra.
11:00 P. M.
KDKA—Sport review; weather.
WCAE—Ball scores.
WJAS—Jan Garber's Orchestra.
11:15 P. M.
KDKA—Messages to Don Bartlett's expedition.
11:30 P. M.
WJAS—Gene Dennis.

DANCE MUSIC TONIGHT

6:00—KQV—Hollywood.
7:00—WJAS—Jan Garber.
7:35—WCAE—Phil Spitalny.
9:00—KDKA—Vincent Lopez.
10:00—WCAE—B. A. Rolfe.
WJAS—Chicago.
KQV—Jimmie Carr.
10:30—WCAE—B. A. Rolfe.
KQV—New China.
10:00—WJAS—Jan Garber.

WE NOW PRESENT

By DARRELL V. MARTIN, *Radio Editor*

In a small bark anchored along the bleak coast of Northeast Greenland, Capt. Bob Bartlett will tap the key of a small transmitting set tonight to tell Pittsburghers via radio something of his explorations. The message will be put out over KDKA in code, then it will be translated. The distance to be covered in this feat is approximately 5,000 miles. This stunt at 11:15 will mark the second time that KDKA has contacted a distant transmitter on code and put the message on the air. When Admiral Byrd was a short distance from the South Pole and approximately 11,000 miles from Pittsburgh, KDKA relayed a code message direct from the expedition.

T. J. Vastine

* * *

The Westinghouse Band under T. J. Vastine, plays over KDKA at 6 o'clock.

* * *

Vincent Lopez does half an hour of dance music over KDKA at 9.

* * *

Madame Schumann-Heink is to sing "Danny Boy" on KDKA at 8 o'clock tomorrow night.

* * *

How a cowboy feels when his sweetheart runs off with another man is to be disclosed by Steele Jamison, tenor, when he opens the Dutch Minstrel show tonight.

* * *

If you're a Fred Waring fan turn the dial to WLW tomorrow morning at 7 o'clock.

* * *

Next week will be your last chance to hear these boys on the radio before they join the new musical comedy, "The New Yorkers."

* * *

Messenger boys working between the postoffice and WJAS report a landslide for Gene Dennis. For taking each special delivery letter less than a block the boys get nine cents.

* * *

Phil Stewart of KYW, whose voice is a "dead ringer" for the man who nightly introduces Amos and Andy, has gone to the Mayo Clinic at Rochester, Minn., for an appendix operation.

* * *

A peculiar coincidence—both Mr. Stewart and Bill Hay were born in Scotland 28 years ago.

* * *

Edgar Hicks, jovial saint of KDKA, is still receiving compliments on "The Toreador Song," which he contributed to Westinghouse Salute this week.

* * *

Said Mr. Hicks would be the last person to injure anything thing, even a little bunny. But how he can sing!

* * *

Arthur Stringer, peppy press agent of the Radio Manufacturers Association, is receiving bouquets for a story in a noted weekly journal.

* * *

DO YOU KNOW—

THAT Mary Hopple, NBC contralto, known to her friends as an animated, fun-loving young person, has an A. B. degree and is very serious in her reading? She confesses a preference for books on philosophy, psychology and serious fiction.

THAT Mathilda Harding, the NBC pianist, is a sister of Irene Jones, half of the 20 Fingers of Sweetness? Mathilda is a stage name. We learn, too, that Irene has adopted "Dot Harding" for her professional appearances.

THAT Dirk Ridgely is a student at Geneva College, paying his way through school by radio work?

THAT John Bosworth, KQV's new announcer, may take his first fling at the microphone tonight? He goes on the air regularly, starting September 25.

THAT a secretary at a downtown station was embarrassed to pieces recently when her dramatics teacher applied to her for an audition? Said secretary has appeared on the air many times.

THAT Aneurin Bodycombe likes to sit in the sunlight when composing ditties for the Troubadours? He says his mind is more active in this atmosphere. Wonder if Aneurin "sings in the rain?"

* * *

TODAY'S TID BIT:

Elmer, the messenger boy at a downtown station, is picking up a little change these days selling girls autographed photographs of announcers.

TEN BEST BETS

By RADIO REX

6:30—WJAS—Lou Little, Columbia coach.
8:00—WCAE—"Pop" Concert.
9:00—KDKA—Vincent Lopez.
WJAS—Show Boat.
9:30—KDKA—Dutch Minstrels.
WCAE—GE Hour: Pryor's Band.
10:00—WJAS—Chicago Variety.
WCAE—Lucky Strike.
10:30—KDKA—Miniature Theater: "The Stepmother."
WJAS—Jesse Crawford.

Outside Stations

9:00 P. M.
WBBM* (770-389) Chicago—Artist's Bureau.
WLS (870-345) Chicago—Orchestra and Singers.
WLW (700-428) Cincinnati—Saturday Knights.
WSM (650-461) Nashville—Music Shop.
WBVA (1110-270) Richmond—Luxury Boosters.
9:30 P. M.
WBBM (770-389) Chicago—"Hell Box" program.
WLS (870-345) Chicago—Sports; "Home Folks' Poets."
10:00 P. M.
WJR (750-400) Detroit—Hawaiian Shadows.
WLW (700-428) Cincinnati—"Whispers."
WLS (870-345) Chicago—Barn dance (3 hours).
WSM (650-461) Nashville—Barn dance (3½ hours).
10:30 P. M.
WJR (750-400) Detroit—The Mummers.
WLW (700-428) Cincinnati—Variety; Castle Farm.
11:00 P. M.
WGY (790-379) Schenectady—Boulevard of Dreams.
WLW (700-428) Cincinnati—Canova concert.
WRVA (1110-270) Richmond—Vagabonds; quartet.
11:30 P. M.
WIBO (560-536) Chicago—Orchestra program.
12:00 M.
WJR (750-400) Detroit—Meditations.
WLW (700-428) Cincinnati—Entertainers; orchestra.
WRVA (1110-270) Richmond—Old Fiddlers.
12:30 A. M.
WJR (750-400) Detroit—Wayne King's orchestra.

1:00 A. M.
WBBM (770-389) Chicago—Dance music, (one orchestra (2 hours).
WENR (870-345) Chicago—Dance Frolic (2 hours).
WJR (750-400) Detroit—Dance program.
WLW (700-428) Cincinnati—Gibson orchestra, Dandinneiketa.
WSM (650-461) Cleveland—Midnight dance music.
2:00 A. M.
WLW (700-428) Cincinnati—Gibson orch. (Copyright, 1930, Audio Service, Chicago.)

RESULTS OF RADIOPOLL

PITTSBURGH ANNOUNCERS

Glenn Riggs, 2214; William Fairfax, 2136; Lewis Vaughn, 1704; Walter Myers, 1,061; Francis Owen, 936; Fred Miller, 867; Claude Morris, 834; Allen Thrasher, 783; Herbert McGee, 780; John Buchheit, 654; Tom Webber, 616; Jim Bradley, 581; Stephen Leonard, 504; Tim Ryan, 426.

PITTSBURGH ARTISTS.

Wild Oscar, 2561; Frederick G. Rodgers, 2132; Dick Ridgely, 1412; Victor Saudek, 1387; Martha Brockman, 1326; Chas Wicks (Whitey), 1127; Marie Bressler (Mrs. Charles Heinrich), 736; Virginia Harmon, 679; Father Cox, 595; Malcolm Thompson, 416.

PITTSBURGH PROGRAMS.

Sacred Song, 1494; Twenty Fingers of Sweetness, 1490; Morning Parade, 1439; Sicks, 1405; Noon Novelties, 1356; Snader, 1215; Buddy Messer, 1207; Penny for Your Tune, 1196; Plowboy Band, 1128; Allegheny Memorial, 1051; Lazy Dan, 1041; Pirate Troubadours, 880; Blues Chasers, 836; Bell Ringer Singers, School, 829.

PITTSBURGH STATIONS.

KDKA (1356); WCAE, 1791; WJAS, 1007; KQV, 1829.

Annual Visitation Of Knights Slated

The annual visitation of the commanderies of Western Pennsylvania will be held in Masonic Temple under the auspices of Tancred Commandery, Monday at 7:30 p. m. James H. Chickering, state commander, and staff; Harry W. Normecutt, second division commander, and staff, and local Knights Templar and ladies will attend.

Man Hurt by Auto Sues for $25,000

George A. Mowrey filed suit against Harry E. Jones in Common Pleas Court seeking to recover $25,000 damages for a broken arm and other injuries. Mowrey declared he was attempting to cross the Freeport road between Sharpsburg and Aspinwall November 19 last and was struck by Jones' automobile. Both live in Aspinwall.

"The Program Beautiful"

Music by the only string choir on the air

KDKA

TONIGHT
7:15 P. M.

Sponsored by
THE COLONIAL TRUST CO.

(Advertisement)

DON'T ENDURE TORTURING PILES USE RESINOL

If only a few of those who have used Resinol Ointment could tell you of the immediate relief it gives from itching, bleeding, painful piles, you would be convinced how unnecessary it is for you to suffer. So gentle and healing, it can be used safely on the most inflamed parts. Many women find Resinol invaluable for relief of local itching caused by acid or irritating secretions.

SAMPLE FREE: Write today to Resinol, Dept. 36, Baltimore, Md.

Death Notices 1

ALTER—On Friday, [illegible]

BRALL—On Friday, [illegible] JENNIE [illegible] Royal Cemetery.

BROWNE—On Friday, [illegible] GRANT [illegible] Burial private.

DI BELLA—On Friday, [illegible]

FURICH—[illegible]

GALLAGHER—[illegible]

GARRARD—[illegible]

GREENE—[illegible] PETER F. GREENE [illegible] Please omit flowers.

HOLLINGSWORTH—On Thursday, September 18, 1930 [illegible]

HOSKINSON—On Friday, September 19, 1930 [illegible] CHARLOTTE ANN HOSKINSON [illegible] Wooster Mass. papers please copy.

JOYCE—On Friday, September 19 [illegible] Washington. [illegible]

KANIA—DUDA—On Friday, [illegible] 1930, at 11:30 a. m. [illegible]

MARTIN—On Friday, September 19, 1930, at 11:30 [illegible] THOMAS [illegible] East Liverpool papers please copy.

MOREHEAD—On Friday, [illegible] 1930 [illegible] private Sunday at 2:30 p. m.

MOSCHEL—On Thursday, September 18, at 10:30 a. m. JOHN F. MOSCHEL (Deputy coroner) aged 74 years, at his late residence, 2335 Sidney st. S. S. Services Sunday at 2 p. m. Friends are invited. Interment in South Side Cemetery.

NOAKES—On Friday, September 19, 1930, at 9:40 a. m. MARY ANN DAVIS NOAKES, in her 88th year. Services at the residence of her daughter, Mrs. [illegible] Haller, 428 Grace st., Mt. Washington, on Monday, September 22, at 2:30 p. m. Friends invited.

PALOVCIK—PAULSON—On Saturday, September 20, 1930, at 12:45 a. m. at Mercy Hospital, Pittsburgh, ANDREW [illegible] Funeral services at [illegible] Youngstown, O. and Farrell, Pa., papers please copy.

PETTIGREW—On Thursday, September 18, 1930, WILLIAM C. beloved husband of the late Jane Hutton Pettigrew [illegible] McKees Rocks, on Sunday, September 21, at 2 p. m. Friends invited.

REVEL-REID—On Thursday, September 18, at 3:15 p. m. DOROTHY REVEL [illegible] Funeral from the home of her mother, 125 [illegible] street, Greentree, Pa., on Sunday, September 21, at 2 p. m. Friends invited. Interment in St. Joseph's Cemetery.

SMITH—On Friday, September 19, 1930, at 9:45 a. m. [illegible] SMITH, wife of Edward [illegible] Smith, and daughter of Mr. and Mrs. William [illegible] Blair, 414 Independence street, West End, Pittsburgh, on Monday at 2 p. m.

SMITH—On Friday, September 19, 1930, at 12:10 p. m. SARAH J. SMITH [illegible] Services at the family home [illegible] Grant [illegible] Friends are invited. (Wheeling Register please copy.)

WALTER—On Friday, September 19, 1930, at 12 o'clock noon, BELLA [illegible] WALTER (nee Kelly), widow of George [illegible] Walter, in her 71th year. Services at her late residence, 1310 Murray avenue, on Sunday afternoon at 3 o'clock.

WEBER—On Thursday, September 18, 1930, at 4 p. m. CONRAD WEBER, husband of Catherine Weber (nee Smith) in his 72d year. Services at the family home, 19 Prospect street, Etna, on Sunday, September 21, at 2:30 p. m. Friends invited.

Funeral Directors 1-D

UNSURPASSED VALUES

The Complete Funerals provided by Grime & Blair are beautiful and impressive, but very moderately priced. $125 and up. Call GRIME & BLAIR, 4117 Main St. Schenley 1450.

FUNERAL FLOWERS AT ANY PRICE DESIRED Order by Phone
McClements
PHONES 3726 3727 ATLANTIC
535 Wood St. Pittsburgh

Lost and Found 2

LOST AND FOUND SERVICE BUREAU

If you have found something and you do not see it advertised below, call Miss Price at Grant 5400. Miss Price has a list of all lost articles advertised in the Sun-Telegraph during the past 60 days. If you have lost something of value, let Miss Price assist you in finding it. She will advertise it to the largest number of newspaper readers in Pittsburgh, and will list it for 60 days in the Service Bureau.

CALL GRANT 5400.

DOG—Boston bull, black and white, license No. 20535. Reward if returned to D. C. Sutherland, 47 N. First, Duquesne. Duquesne 26310.

DOG—White collie, registered dog. Churchill Rd. Penhurst 2351.

POLICE DOG—LOST TUES. IN MT. OLIVER. REWARD. LAFAYETTE 6793-J.

PURSE—Lady's black leather, lost Horne's lobby, contains keys, chg. acct. coins, driver's license, etc. Reward. LE 0571.

WALLET—With driver's license and $200 lost. Reward. Carnegie 1563.

WRIST WATCH—Lady's platinum and diamond, had cracked crystal, lost Wednesday between 510 South Aiken and cab stand at Center and Liberty or in Yellow Cab. Reward. Apply 5734 Forbes st., or telephone Schenley 0282.

$10 Reward—Bulova wr. watch lost Bigelow Blvd. HA 9360.

FOUND ON STREET CARS
WEDNESDAY, SEPTEMBER 17.
Pin, route 88.
Purse, route 64.
Fountain Pen, route 22-85.
THURSDAY, SEPTEMBER 18.
Purse, route 87.
Bill Fold, route 66.
Information concerning these articles may be had by calling Pittsburgh Railways Co., Lost Department, Grant 7450. Ask for extension 148.

CLASSIFIED ADS ARE AMONG THE GREATEST MONEY-SAVERS KNOWN.

Special Notices 3

[illegible]

LEARN TO DRIVE [illegible]

Pgh. Auto & Trade School, [illegible]

SALESMEN WHO WOULD BE SATISFIED WITH $50.00 PER WEEK TO START FOR OUR OFFICIAL DEPARTMENT. SEE MR. LANG, 421 LIBERTY AVE. 3RD FLOOR.

WANTED—[illegible]

YOUNG ENGINEERS WANTED. Business Service Co. 801 Park Bldg.

Barbers 3-A

[illegible]

Employment for Men 4

CANVASSERS [illegible]

Male Help Special 5

IF YOU HAVE good [illegible] SALESMEN'S PLACEMENT BUREAU, Box 146, Geneva, New York.

YOU CAN EARN GOOD MONEY in SPARE time at home making display cards. No canvassing or soliciting. We instruct you and supply you with work. Write today for free booklet. The Menhenitt Company Ltd. 128 Dominion Building, Toronto.

Employment for Women 6

GIRL between 16 [illegible]

LADIES [illegible]

LADIES THREE [illegible]

Female Help Special 7

YOU CAN EARN GOOD MONEY in SPARE time at home making display cards. No canvassing or soliciting. We instruct you and supply you with work. Write today for free booklet. The Menhenitt Company Ltd. 64 Dominion Bldg., Toronto.

Male and Female 8

WANTED—[illegible]

Positions Wanted, Men 10

[illegible]

Positions Want'd, Women 11

[illegible]

Sale, Business Opportun., 12

BEAUTY SHOP Fully equipped, good location in apt. building, reasonable rent; will transfer 4-room apt. lease to buyer. Write X 184, Sun-Telegraph.

BIGGEST display of reconditioned and shopworn office furniture in Pittsburgh and prices are right. Pittsburgh Office Equipment Co., Warehouse Department, 1201 Penn ave.

DISTRIBUTOR, To handle specialty, protected by U. S. patent and manufacturing rights. About $1,000 to $5,000 required, which is under your control. Write W 184, Sun-Tele.

GOLF INDOOR COURSES, Big income, engineer designed, installed, equipped ready for play, approved by professionals; 24 hour service. Marquis, P. O. Box 609, Pittsburgh.

GROCERY and conf. doing $1,000 mo., 10 rms. bath above for 2 families, selling acct. sickness. Price $6,500. Write X 188, Sun-Telegraph.

GROCERY, conf. & lunch, Homewood; doing $200 week. Invoices $1,200, rent $35, price $900. George L. Miller Co., 112 Federal st., N. S.

HAVE Buyers for your business; large or small. Phone and representative will call. C. L. SAXTON CO. 241 Fourth ave. Court 1443.

Miniature Golf Courses, TAN BARK FOR SALE. SAWHILL MFG. CO., OLIVER BLDG. AT 2483.

SANDWICH SHOP, soda grill, nr. high school and college at car stop. Must sell quick. Schenley 9787.

[illegible]

Wanted, Business 14

[illegible]

Detective 14-A

DIVORCES secured after many others failed. Write P. O. Box [illegible], Pgh. Pa.

Personals 18

Personal Stationery [illegible] $1.00 [illegible] THE BAILEY-SPORER PRESS, 7612 Frankstown Ave., Pittsburgh, Pa.

FACE LIFTING [illegible]

LONELY HEARTS [illegible]

WE RENT THEM. FULL DRESS TUXEDO CUTAWAY [illegible] Atlantic 2080.

IF IN LOVE OR DIFFICULTY consult Prof. Rogers, character reader. [illegible]

[illegible]

Unwanted Hair [illegible]

ANNA MAY—Masseuse. GR 9026. Lawton's, 134 10th st.

MADAME La Verne, spiritual readings [illegible] GR 9186.

BATHS—Sun ray, vibratory, for neuritis, nervousness, sickness. Montrose 9968.

MORSE Detective Service, secret investigations confidential. Phone Carrick 1407.

MANICURING—FORMERLY WITH LOU LAWTON. FAIRFAX 1406.

PENS DOCTORED while you wait. 309 Market st. and 542 Liberty ave.

THE common snail has 135 rows of 105 teeth each, a total of 14,175 teeth.

MANICURING 1013 5th ave. Gus Lorenz. Entrance 145 Washington place.

Dentistry 18-A

$10 PLATES and sweet air for painless extraction [illegible] 109 Diamond st.

Liquor & Drug Treat., 18-B

WHY LET THIS CURSE WRECK YOUR HOME AND LIFE? FOR INFORMATION AND LITERATURE WRITE OR PHONE SHADYSIDE SANITARIUM, FORMERLY KEELEY INSTITUTE, 305 Shady ave. Emerson 9387.

Transfer and Storage 19

C. F. SAMPLE, Wanted for week of 22nd, load or part to N. Y. [illegible] from Louisville, Ky., Cincinnati way points. Federal 9157.

HASLEY Block Local and Long Distance Moving, N. Y. & Canada. [illegible] CE 5878.

WHEN moving or storing call SHANAHAN TRANSFER & STORAGE CO., 3460 Fifth ave. Mayflower 7600.

NEED IMMEDIATELY LOAD TO CHICAGO. PITTSBURGH WAREHOUSE. SCHENLEY 6000.

FOR RENT Furnished Rooms 30

Attractively Furnished Rooms, Men and Women

$11 to $14 per week. With private bath $16 for women, $18 to $21 for men. Also double rooms, with or without bath. Coffee shop, swimming pool, lounges, street car and bus service.

Webster Hall Hotel
Fifth Ave. at Bellefield
In the Schenley Art and Educational Center
Ask for Mr. Copeland.

ATLANTIC AVE. 8—Rm. for gentleman, pvt. family. $5. Refs. Montrose 4610.

BAUM BLVD. 4926 Large room, twin beds, next bath, free. Mayflower 5733.

BEECHVIEW Large front room, 1 or 2 business men or women. LE 2781-R.

BEECHWOOD BLVD. Cozy rm. next to bath, shower, pvt. home, gentleman, garage available. Hazel 5609-R.

BELLEFONTE ST. 702 Shadyside, large front rm. for 1 or 2, [illegible] RC 0345.

CARRICK Cheerful rm. for 1 or 2 gentlemen, board opt., garage. CA 1221-M.

CENTER AVE. 5514 Apt. 1. Nicely furnished room. All home privileges. Emerson 1124-J.

CRAFTON Business woman, comfortable 3rd floor room, heat, cars. WA 0148-R.

DORMONT Large front rm. on car line, private home, reasonable. LE 8173-R.

DORMONT Cheerful room for business woman. $5.50 per week. Lehigh 1794.

DORMONT 1310 Tennessee ave.—1 or 2 single or 2 housekeeping rooms.

E. E. 121 S. Fairmount Ave. 2nd fl. front rm. next bath, gentleman. MO 4127.

E. E. Large 3rd-fl. rm., near Baum Station, & 3 car lines. Write E 157 Sun-Tele.

E. E. Beautifully furn. front room, nr. 3 car lines; gentleman. Montrose 0110.

E. E. 5610 Rippey St.—Attractive room, refined home, nr. trains, cars. MO 5158.

E. E. 513 St. James. Attractive large bed-living room, near Fifth ave. MA 5025.

EUCLID AVE. S. 252 Attractive room, pvt. family, garage. Montrose 9643.

FLEMINGTON AVE. 1036—Furnished room for refined girl. Hazel 5796-R.

HERRON HILL—Newly furn. rm. for 2 gentlemen or 2 ladies; reasonable; use of living rm. with radio; use of phone. Schenley 1167.

MAGEE ST. 715 nr. Bluff 2 rms., use of bath, bus. men, college boys.

MILLVALE Comfortable rm. with garage, nr. cars. $20. MI 1434-J.

MT. LEBANON Nicely furnished room, car and bus line, private entrance front and rear; men preferred. Lehigh 8444-J after 5 p. m.

MT. LEBANON—Newly furnished front rm., private home, reasonable, near cars. Le 8303-J.

MT. LEBANON—Lovely rm., twin beds, tile bath, shower, new home. LE 8452.

N. HIGHLAND AVE. 742—1 or 2 light, airy, cheerful rooms, good location, 1 $20; other, $25; car stop. HI 0660-R.

OAKLAND Very desirable steam heated front bedroom; next to bath. MA 9354.

ROUP, 225—Lovely front room, private bath, elec. grill, steam heat. MO 7609.

SCHENLEY DIST. 201 Lothrop—Furn. rm., home cooking, quiet home. MA 9456.

SHADYSIDE—817 St. James st., newly furn. rm., $25 mo., semi-bath. MA 4993.

SOUTH HILLS—Exceptionally fine rm.; new home; shower, garage, $4. CA 3364-W.

Schools and Colleges

Enroll Now For Fall Term

Grace Martin's School
"a school discriminate"
Secretarial for Adults
13th Floor Keenan Building
Pittsburgh, Pa.

ONLY STATE ACCREDITED [illegible] Business Courses

We give instruction in all High School subjects. Graduates admitted to College without entrance examinations. Be sure the School you attend is accredited by the State.

All Secretarial, Business Administration, Bookkeeping and Accounting Courses.

Day and Evening Sessions

PITTSBURGH ACADEMY
NON-SECTARIAN—FOUNDED 1882—COEDUCATIONAL
531 Wood St. Opp. McCreery's. Atlantic 6186.
Open Evenings to 9 o'clock.

AIRCRAFT Mechanics and Welders courses at Pennsylvania's oldest fully approved school. Prepare now for the future. PENN SCHOOL OF AVIATION, 72 Oliver Bldg. AT 0516.

KENMORE COLLEGE OF BEAUTY CULTURE. All branches taught. Free catalogue. 201 Fifth ave. Pittsburgh. Atlantic [illegible]. Free Marcels.

Increase Your Income. Learn Beauty Culture. Ask for latest free catalogue. MAISON FREDERIC, 607 Fifth ave. Atlantic 0884.

JAZZ IN 15 LESSONS. Piano and all instruments; catalog free. SLONE SCHOOL, 2001 Forbes st. AT 6901.

TAP DANCING—Taught privately. Gene Marcus, 171 Warrington ave. Lafayette 1414-R.

MRS. PINKERTON'S SCHOOL
Specializes in the Training of Secretaries.
Evening Classes Monday and Thursday.
Sixth Floor Professional Bldg.
429 Penn Ave. Atlantic 0414.

Goodwin School
COMMERCIAL ACADEMIC DRAMATIC
FALL ENROLLMENT NOW.
6124 CENTER AVE. Montrose 6041.
Open every evening until 10 o'clock.

Learn Beauty Culture At the Registered School of Paris Fashion. Day and Evening Classes. Griffith Beauty School, Atlantic 9062. Empire Bldg., 2nd floor.

HILAND SCHOOL FOR BOYS AND GIRLS. All grade school subjects taught in small class group. 6124 Center ave. MO. 1929.

WERME MUSIC SCHOOL. Instruments loaned free with lessons. Opportunities in orchestras. Professional teachers. 220 Stanwix st. AT 9476.

Hawaiian Guitar—and Banjo. $1.50 lesson. James Briggs. 624 Penn ave. Atlantic 6193.

WE TEACH sax, clarinet, trumpet, violin. Instruments loaned free with lessons. AT 6507. McCance Bldg. 7th & Smithfield.

GUITAR, banjo, piano. Liebold, McCance Bl. 7th & Smithfield. R. 1326. Murray.

MASSOKOFF'S Beauty School, Estab. 1894. $25 comp. course. 432 4th ave. CO 2211.

PIANO JAZZ—20 lessons. Christensen School, 146 Sixth st. at Penn. AT 2707.

KELLER DRESSMAKING SCHOOL, 6009 WALNUT ST. E. E. HILAND 2462.

FRENCH, Spanish, Italian Conversational. European university man. Sterling 2691.

BOYD'S Shorter Business Courses. Night School only. $6 per month. 535 Penn ave.

VAL. ULAM instructor of Drums, Xylophone & tympani. AT 6507.

PIANO LESSONS 75c. PENHURST 1653. SPEC. ATTENT'N GIVEN BEGINNERS.

NOTE! Ripley Title Hunters

The Title, reproduced below, was inadvertently omitted from the Classified Section of Sunday, Sept. 14th. It belongs to Set No. 4 and is reprinted here with the hope that it will enable those of you who started last Sunday to collect a complete set of Ripley Pictures and Titles.

FOUR perfect hands in one bridge game—all at the same time! Vancouver 1928.

The Sun-Telegraph

Lots For Sale 71

Sale 120x126 Ft. Greatly Reduced Price, Forbes St. at Murray Ave. Suitable terms. Phone or write COMMONWEALTH REAL ESTATE CO., Commonwealth Bldg. Fourth Ave.

$900—Nice level, paved street, roll curbs, 20-ft. alley, good lot in a fine location; near cars. Call Carrick 1312-R.

Sale Farms, Acreage 72

8 Acres—$50 Down. Just right for chickens, nr. Gibsonia, $750 per acre, $10 mo. Porter Beck. AT 8150.

ONE hundred thousand women proposed to this man. John J. Devitt of Wilkes-Barre, advertised for a wife.

CHICKEN FARM—3 acres, 6 rms., strictly modern, imp. rd., $6,000. Jordan's, Jenkins Arcade.

Sale or Exchange 73

E. E. Business Property. Modern building; very well rented; rapidly enhancing in value; will take residence up to $35,000 as part payment. Call Montrose 7093 between 6 and 7:30 p. m.

WILL trade row of double houses, showing good income, for farm or acreage. Write Box F 178, Sun-Telegraph.

INVESTMENT PROPERTY—15-family apartment house, just completed; will sell or trade. Schenley 6604.

Summer Places for Sale 76

LAKE CHAUTAUQUA Lakewood home; 10 rooms, 135 ft. lot; fine summer or year-round home. Address G-293, Sun-Telegraph.

Mortgage Loans 81

SECOND MORTGAGES $300 Up. 6% Year. EASY WAY—BORROW TO PAY TAXES—REPAIRS—BILLS, ETC. BANKERS MORTGAGE CORP., 1710 First Nat. Bank Bldg., 5th and Wood.

MORTGAGE LOANS. Mortgage money, any amount. Monthly payments if wanted. Prompt appraisement. FIDELITY TRUST COMPANY, 341-343 Fourth Avenue, Pittsburgh, Pa.

FIRST, SECOND OR THIRD Mortgages wanted; unlimited funds, quick action. Business Realty Co., 535 Fifth ave., 2nd fl., opp. Courthouse. AT 1655.

NEW PLAN—MORTGAGE MONEY. Interest at 6% on declining balances. EQUITABLE LIFE. Frick Bldg. AT 2800.

NORTH SIDE Building and Loan will lend in Crafton, Bellevue and suburban districts; money ready. Box 4153, Bellevue.

FIRST OR 2D MORTGAGES—STRAIGHT OR PAYMENT. PRIVATE PARTY; QUICK SERVICE. HAZEL 4013.

MONEY READY on Mortgages. Donald Tatum, 705 Magee Bldg.

Miscellaneous 85

WAREHOUSE SALE—Slightly used and Floor Samples—desks, chairs, tables, etc. Low priced. We deliver. Pittsburgh Office Equipment Co., Warehouse Dept., 1201 Penn ave.

STORE FIXTURES FOR ALL KINDS OF BUSINESS, NEW OR USED. CASH OR CREDIT. PRICES ARE RIGHT. WM. DELP, 2323 FIFTH AVE.

BELIEVE IT OR NOT. For $2.35 you can buy a gallon of Builders Paint (this week only) at Pittsburgh Lumber Salvage Co., 2426-34 Penn ave.

WE SELL Plumbing and Heating Supplies. Get our estimate on the job complete. MFG. DIST. CO. 325 PENN AVE.

PAINTS $.95 gal. "SAY-UR-BUY" $1 to the gal. Oil, turps, lead, below whole. Penn Jobbing, 1413 Penn Ave. Atlantic 9065.

ALL makes furnaces repaired; free est.; new furnaces 24 mo. to pay. Sunbeam Heating Co., 2637 Fifth ave. MA 2049.

CLOW Gasteam Radiator heats with Gas. Makes own steam heat. Clow Gasteam Co., 502 Wabash Bldg. Court 4949.

SEVERAL HOT AIR gas furnaces in good condition, cheap. Suitable for small houses or apts. Fairfax 2252.

PAINTS, wallpaper, shingles, roofing. Save 25 to 50%. Pgh. Job Co., 335 Water st.

WE REPAIR any make of furnace. Hecker Bros., 919 Liberty ave., Pittsburgh, Pa.

Teeth Service

Get your TEETH out. Safe. Sure. Quick. Absolutely painless or no charge. Air, Gas or Novocaine. Lowest prices in city. DR. WALLS, M. D., D.D.S. Only at 5th ave. at Market st.

Automobiles For Sale 94

1929 AUBURN Cabriolet model 120. This popular model will not last long. Rumble seat, six wire wheels. Terms or trade. Pittsburgh Auburn Co., 5007 Baum blvd. Schenley 6100.

AUSTIN—Brand new, won on raffle, do not need it; sells for $495, will take $400, cash or terms. Call Hiland 3426-R.

1929 BUICK SPORT COUPE—Finished a beautiful cream with green trim; comfortable rumble seat. A real bargain; $695. STUDEBAKER SALES CO., 4724 Baum Blvd. Mayflower 2000.

BUICK 4-Pass. Coupe. A remarkable car for the money. This car is sure worth the price of $[illegible]. Down payment $70. Easy payments. DONALDSON MOTOR CO., 1100 Western Ave. N. S. Cedar 3600.

1927 BUICK STD. BROUGH.—In good mechanical condition; original green finish; good tires; low mileage. Special $295. STUDEBAKER SALES CO., 4724 Baum Blvd. Mayflower 2000.

BUICKS. Prices slashed on every Buick in stock. Wait for our announcement Sunday. OLDS-PGH. CO.

BUICK 1929 Master coupe, perfect mechanical condition, runs and looks like new, your chance for a real car. Lehigh 6703.

1929 BUICK Coach, bargain at $775. S. C. Lewars, 333 Penn ave., Wilkinsburg. Churchill 8938.

1926 CADILLAC 5-pass. sedan, $500. Royston Cadillac-La Salle Used Car Division, 7301 Penn ave. Churchill 6019.

1927 Chandler 4-Pass. Coupe. Here's a car in first-class condition throughout; has plenty of speed and power; priced exceptionally low at $225. No down payment required. Carrier Motor Co., 5710 Penn ave. Montrose 6002.

Special Today. 1928 Chandler Metropolitan Sedan as clean a car as you ever saw. Special price on this car today only $365 at Pittsburgh Auburn Co., 5007 Baum Blvd. Schenley 6100.

CHEVROLETS. Eight 1929 models, all reconditioned, exceptionally good rubber, fenders and running gear repainted; look these over first! $195 to $435, small down payment, balance monthly. Bauman Bros., 1219 Braddock ave. Brandywine 1800.

1929 CHEVROLET COUPE. This car is in the finest of condition throughout, motor, paint and tires are very good, priced to sell this week at $395, terms. Carrier Motor Co., 5710 Penn ave. Montrose 6002.

CHEVROLETS. Wait for our 13th anniversary sale. Chevrolets will be sold at unheard-of prices. See this paper Sunday. OLDS PGH. CO.

1930 Chevrolet Sport Coupe. Very low mileage, a new car with a new car guarantee; save yourself some money at this price of $580; terms. Carrier Motor Co., 5710 Penn ave. Montrose 6002.

CHEVROLET Late 1929 Coupe—Green, entirely overhauled and repainted; also reconditioned, $375; easy terms. No trade-in taken. Lehigh 6700.

CHEVROLET Sport Coupe, '30, 5 wire wheels, exceptional condition; no trade; private owner; reasonable. Hazel 3499-J.

CHEVROLET 1929 Coupe and 1929 Sedan, must sacrifice. Montrose 1654.

CHRYSLER BARGAINS. No reasonable offers refused for practically new model 77 roadster and sedan, Imperial 80 special sedan, model 75 coupe with six wood wheels, model 72 coupe and sedan, model 75 sedan with wire wheels. Morrowfield Auto Company, 2621 Murray ave., Squirrel Hill.

CHRYSLERS. Don't buy until you see our ad in this paper Sunday. We guarantee to save you a lot of money. OLDS-PGH. CO.

CHRYSLER Coupe, 1927 Finer "70"—Newly painted, overhauled, brakes relined, chromium plate on radiator and headlights. 811 Penn ave., Wilkinsburg. Churchill 9869.

CHRYSLER 72 Sedan—New rubber, beautiful duco finish, upholstery, fittings perfect; $795. Samson Motor Co., 6647 Baum Blvd. Mayflower 2304.

CHRYSLER '77 model, finer 70 sedan; looks and runs like new car. Truly a bargain, $450. S. C. Lewars, 333 Penn ave., Wilk. CH 8938.

CHRYSLER 77 Coupe—A 1930 sport car; looks and runs like new. Only $1,150. Samson Motor Co., 6647 Baum Blvd. Mayflower 2304.

1929 CHRYSLER model 75 convertible sedan. Royston Cadillac La Salle Used Car Division, 7301 Penn ave. Churchill 6019.

WAIT

DODGE SEDAN—1928, painted dark blue; this will make very good and inexpensive transportation for someone and is especially desirable on account of its excellent condition, $375. H. P. GLEASON MOTORS, INC., Baum and Friendship. Montrose 6900.

'27 DODGE Roadster, $190. Frank D. Saupp, Inc., 5920 Penn ave. Hiland 3539.

DODGE—Late '28 fast four coupe, recently overhauled, excellent appearance, mechanically perfect, no trade-in taken. Lehigh 6700.

'29 DODGE D. A. Sedan, $749. Frank D. Saupp, Inc., 5920 Penn ave. Hiland 3539.

SPECIAL. Durant 614 Demonstrators, your choice of (3) different models, low mileage. Sold with a new car guarantee. Greatly reduced if sold this week, terms to suit your pocket book. Carrier Motor Co., 5710 Penn avenue, Montrose 6002.

1928 Durant 55 Coach. This car is in the finest of mechanical condition, paint, tires and upholstery are fine, equipped to give new car performance. Real buy for $315. No down payment required. Carrier Motor Co., 5710 Penn ave. Montrose 6002.

1929 Durant 65 Sedan. Low mileage, positively like new in every way, priced to sell this week at $500; terms. Carrier Motor Co., 5710 Penn ave. Montrose 6002.

1928 Durant M-4 Coupe. Here's a wonderful car which will give you many thousands of miles of economical transportation. See this for a real bargain, $245. No down payment required. Carrier Motor Co., 5710 Penn ave. Montrose 6002.

1929 Durant 60 Coupe. This car looks and runs like new; if you're looking for a coupe for wonderful service get this priced at $395; terms. Carrier Motor Co., 5710 Penn ave. Montrose 6002.

1927 FLINT PHAETON. Has winter top, paint like new, tires very good, mechanically perfect, real bargain for $225; no down payment required. Carrier Motor Co., 5710 Penn ave. Montrose 6002.

FORD 1930 Model Sedan, Coupe, Tudor, Roadster—New cars, fully equipped; liberal discount for cash; no extra charge for finance. Valley 2345 and Churchill 5479.

FORD Roadster, 1929 model; in very good condition; paint and upholstery are like new; easy terms. Call Brandywine 3100; ask for Hinks.

ESSEX 1929 town sedan, run 3,600 miles; absolutely unblemished condition; private owner; sells reasonable. Phone Hazel 7872 or Grant 1072.

FORD, '29 Sport Roadster, Well fenders with trunk rack. Bargain, $340. S. C. Lewars, 333 Penn ave., Wilk. CH 8938.

FORD Sport Coupe, 1929 model; in very good condition; easy terms. Call Brandywine 3100; ask for Hinks.

FORD Town Sedan, 1930—New car, fully equipped; liberal discount for quick sale. 811 Penn ave., Wilkinsburg. CH 9869.

FORD 1929 Sport Roadster—New tires, 6 wire wheels, welled fenders; bargain. 2633 W. Liberty ave. Lehigh 8701.

FORD Cabriolet, 1929 model, canary yellow, mech. o. k., $390. S. C. Lewars, 333 Penn ave., Wilkinsburg. CH 8938.

FORD Sport Coupe, 1928 model; in good condition; price $240; easy terms. Call Brandywine 3100; ask for Hinks.

FORD Coupe, late '29 Standard and business coupe, low prices, mechanically perfect. Lehigh 8701.

'29 FORD Spt. Roadster, $319. Frank D. Saupp, Inc., 5920 Penn ave. Hiland 3539.

FORD, 1929, Model A sport coupe; rumble seat, A-1, $325. Walnut 3039-J.

STATION wagon, 1929 Ford, low mileage, excellent condition every way. PETERMAN Ford Agency, Homestead 9403.

FRANKLIN 1928 Sport Touring; Airman series; lots of power; Burbank top; good tires and A-1 motor. Cost $3,600 new, will sacrifice for $875. Terms. Franklin Co., 453 N. Craig st. MA 6045.

'29 GRAHAM-PAIGE Sedan, $499. Frank D. Saupp, Inc., 5920 Penn ave. HI 3539.

HUDSON SEDAN. 1929 5-pass., 6 good tires. Paint and upholstering in excellent condition. Price reasonable. Cunningham Motor Co., 724 Rebecca ave., Wilkinsburg. PE 4663.

1930 HUPP 100 H. P. Straight Eight Sedan—Finished in a beautiful two tone green and custom equipped with 6 wire wheels and a very handsome custom-built trunk. A real buy at $1,545. H. P. Gleason Motors, Inc., Baum at Friendship. Montrose 6900.

FOR RENT Furnished Rooms 30

ST. CLAIR 211 So.—3 furnished rooms, all conveniences, very reasonable.

THE upside down tree of Augsburg. This tree was planted with roots upward about 600 years ago to prove the innocence of an accused knight.

10 Minutes from East Liberty and Wilkinsburg. Rooms for business men, free parking. [illegible] Breakfast and dinner if desired. Penhurst 6848.

WILKS. 1009 Penn av. Apt. 1. Rm. next bath, suit 2 gentlemen. Penhurst 1684.

WILKINSBURG Attractive room, gentleman, $5 wk., good location. PE 2609.

WILK. Nicely furnished room, next to bath, ladies only. Penhurst 5655.

WILKS. Pvt. at 3. 2nd fl. rms. $4, $5, $6.50 at trans. cars. Churchill 1050.

Unfurnished Rooms 31

ARLINGTON AVE. 1101 Modern 2 rms., private ent., use bath. $17. LA 5110-R.

BELIEVE IT OR NOT. [illegible] 3 rooms, $20 mo. [illegible] Phone AT 8925 or MO 8152.

CASTLE SHANNON 3 rooms, use bath, separate meters. Lehigh 6327-J.

E. E. 2 rms. garage, modern home, light, heat, range, nr. cars. $38. HI 2796-R.

EAST ST. 2nd floor, 5 rooms, bath, attic, all conveniences. Cedar 1366-J.

PERRYSVILLE—3 nice rms., 2nd floor, bath, laundry, gar. $24. Perrysville 1-R.

SCHENLEY HTS.—122 Clarissa st. 3 rms., pvt. bath, newly papered, $30. MA 4137.

WEST END—27 Alexander st., 4 rooms and bath, $25. Walnut 2163.

Housekeeping Rooms 32

AIKEN AVE., SOUTH, 442—Large 1st fl. room and kitchenette. Churchill 5847.

BAUM BLVD. 5722—Rooms for hskpg., furn. or unfurn. Emerson 9284.

COMMON cottage cheese when moistened with 40% formaldehyde becomes so hard that pool and billiard balls are made from it.

E. E. 5747 Howe St. 4 rms., furn. complete for hskpg., bedrm., living rm., dining rm., kitchenette; 2 adults only, priv.

E. E. 914 Mellon—2 large rooms, furnished or unfurnished. Montrose 1835.

E. E. 252 S. St. Clair, pleasant room, $5 week. Montrose 5757.

FEDERAL ST. 1403 Nice housekeeping or sleeping rooms. Fairfax 0767.

FUR. ROOM with use of kitchen. Ref. exchanged. 1130 Mellon st. E. E. MO 3629.

MELLON ST. 1145—2 rms. furnished to suit, for 1 or 2. Montrose 9617.

NEAR McKees Rocks—2 furnished modern rooms, furnace heat. Federal 2364-R.

N. S. 1221 Buena Vista—Lovely hskpg. or sleeping rms., h. & c. water each rm.

OAKLAND 3727 PARKVIEW AVE. 2 lovely rooms, complete, $9. MA 2165.

Wanted, Boarders 33

BEECHVIEW—Room and board for gentleman, private home. Lehigh 6853-R.

BRIGHTON RD. dist.—Room and board for 2 gents, with laundry, $8 each. FA 0898.

Apartments 35

BELLEVUE—New six-room apt., six rooms, garage, frigidaire. Linden 3723-R.

INGRAM—3-room apt., entirely new, $65, rent free to Oct. 1. Walnut 1457.

Apartments, East End 36

JUST ONE APT. LEFT. In the beautiful small apartment building located at the cor. of Wilkins & Bayard st., nr. Beechwood blvd. 4 rms., tile bath with shower, gen. elec. refrigeration, incinerator & heat, avail. for immed. possess. HUSS BROTHERS, Realtors, 5972 Baum Blvd. MO 8586.

The Frontenac. S. Highland at Howe. Montrose 6898. Two-room apartments, furnished or unfurnished. Immediate possession.

THE MAYFLOWER. 725 S. Negley ave.—3 and 4 room efficiency apt., furnished or unfurnished. Open for inspection. Schenley 6604.

MOREWOOD GARDENS. Will sublet beautiful apartment consisting of 3 bed rooms, 3 baths, living room, book room, dining room, kitchen and butler's pantry. 1060 MOREWOOD AVE. SCHENLEY 2451.

PARK MANSIONS. APT. for sale or for long time lease, furnished or unfurnished, no children if furnished. Immediate possession. Mayflower 9138.

PENN AVE., near Roup st., 4 rooms and bath; modern apt. in every detail; at reduced rental of $67.50; immediate possession; September rent free. Call Atlantic 6700.

SPECIAL—4 rms., bath, front porch, yard; first floor apt.; reduced rent, $40. HERMAN ROSS, 4838 LIBERTY AVE. SC 2066 or HI 7361-J.

3-ROOM and bath apts.; Frigidaire, steam heat, Elsinore apts., Craft ave. and Blvd. of Allies. Call at Apt. No. 2 or see PEOPLES-PITTSBURGH TRUST CO., Fourth and Wood. Court 5600.

WILL sublet beautiful duplex apartment consisting of 12 rooms, 5 baths, excellent location, every convenience. MOREWOOD GARDENS, 1060 Morewood ave. Schenley 2451.

ATTRACTIVE APT., $75, Squirrel Hill, 5 rooms, sun parlor, steam heat, frigidaire, janitor, one month free. Hazel 7172-R.

218 HASTINGS st., first square from Fifth ave., second floor, 6 rooms, hot water heat, frigidaire, was $87.50. O. E. Armentrout, 5528 Fair Oaks st.

NEW King Edward apartments, Craig and Bayard—4 large rooms, $140, including everything; must sublet; 1 month free. Schenley 5000, Apt. 708.

HIGHLAND PARK District, 5703 Callowhill st., 5-rm. apt., H. W. fls., electric refrig., heat included. $65. HI 4359-J.

TILBURY ST.—6 conveniently large rms., 2 baths; garage, rent reduced. Monitor st., 5 rms., garage, $70. Hazel 5553.

THE Human Hen! Bayan, soldier with Napoleon's Army in Egypt, sat on eggs and hatched three broods of chickens.

MODERN, exclus. apt., 6 rms., bath; G. E. refrigeration, janitor, heat. MO 3099.

NEGLEY AVE., N. 500—St-heat 2nd fl. apt., hdwr. fls., janitor, $55. MO 2018.

OAKLAND APT. $50—5 rms., bath. Sept. free. 230 Ophelia St. Court 9216.

FOR RENT Apartments, South Hills 37

The Princess Ann APARTMENTS. BEVERLY RD. & OVERLOOK DRIVE. FURNISHED OR UNFURNISHED. With Oriental and other imported rugs. Modern in every respect. Maid service. RESIDENT MANAGER. LEHIGH [illegible]. You are invited to inspect these beautiful apartments.

MT. LEBANON. We have one four-room apartment that will be vacant October 1st and one November 1st, located in a residential section and the last word in apartments. Price is in keeping with other apartments in the Mt. Lebanon district. It will be to your advantage to see us if you are interested. BEN F. WILLIAMS CO., 703 Washington Rd. Lehigh 9700.

MT. LEBANON. $47.50—Attractive 5-room apartment, bath, furnace, newly papered and painted. 341 Kenmont ave. Call Mr. Kiemann. Atlantic 0174.

DORMONT—Leaving city, will sublet new efficiency apartment, 4 rooms, bath, conveniently located. Lehigh 4353-R.

DORMONT $50—4 rooms, bath, central location, adults, immediate possession or November 1. Lehigh 0206-M.

CARRICK—Apt. mod. 4 rms., bath, 5 rms., sun parlor, gar. Carrick 0650-J.

MT. LEBANON 6 rooms, 2nd floor, sun porch, tile bath, $65. Lehigh 1391-R.

$40—5 rooms, bath, laundry, yard, 1st floor apartment. Everglade 1968.

Apartments, North Side 38

LAMONT ST. 4 rooms, bath ... $40
Brighton rd. dist. 6 rooms, bath ... $52
Perrysville ave. 5 rms., bath ... $35
Shadeland ave. dist. 5 rms., bath ... $35
J. O'Neil, Fairfax 2141.

CALIFORNIA AVE. 2342—4 unfurnished rooms, bath, instantaneous hot water heater, laundry, $35, with garage, $40. Fairfax 5836.

BUENA VISTA—3 modern rooms, sun parlor, steam heat furnished. Church 6076.

City and Suburban 39

ATLANTIC AVE. Dist.—6-room house, reception hall, $50; 5-room house, $38-$36; 4-room houses, $42-$32.50; 3 rooms, $25, bath, electric in each, 1 month free. Edgewood 4 room apartment, bath, electric, newly papered, $40, 1 month free. Hazelwood 5-room house, bath, electric, $65. Avalon 2 rms., $12, 1 month free. Grandview ave. 7-room apartment, bath, electric, $50, 1 month free. McKees Rocks 5-room house, bath, elec., $30. Call for rent list. LANDO, 331 Fourth ave. Room 504. Court 4487.

COLORED. Brushton ave. 5-room apt., bath, electric, $40. 3 rooms, $25; 2 rooms, $20. 1 month free. Call for rent list. Lando, 331 Fourth ave. Room 504. Court 4487.

COLORED, 705 Morgan st.—6 rooms, bath, electricity. WASHINGTON REAL ESTATE CO., 927 FIFTH AVE. GRANT 2252.

WILKINSBURG—New 7-rm. brick, tile bath, good location, near cars and schools; only $70. Penhurst 7014.

NIPPER Pat Daly, of Marylebone, England, is only 15 years old, but has fought over 60 ring contests.

WILK.—Franklin ave.; 8-rm. frame, A-1 cond.; Frig'd're; Sept. free; $75. CH 6080.

INGRAM—6 rms., finished attic, bath, furnace, garage, $40. Walnut 2597.

East End 40

HIGHLAND DIST.—10 rms., sh. bath, h. w. heat, newly dec., reduced. LE 0339-J.

North Side 41

HOUSES AND APARTMENTS. SEE OUR NEW LIST. R. T. Pearson Co., 116 W. Ohio St., N. S.

6-RM. house & nook, frigidaire, Orleans st. 5-rm. bungalow, Delaware st. FA 9432.

South Hills 42

NEW 6-room modernistic home, all conveniences, tile bath, frigidaire, garage, built-in features. 1433 Brookline blvd. Inquire at 1439 Brookline blvd., Pittsburgh.

DORMONT—New house, all brick, H. W. heat, garage, ready Oct. 1. Owner next door, 2820 Dwight ave. LE 1465-R.

MT. LEBANON—New 8 rms., tile bath, shower, furnace, finely finished, 1 sq. to 38 car. $100. Lehigh 9649.

OVERBROOK—7 rms., bath, nr. cars, schls., with gar. $55 mo. Carrick 3302-J.

BEECHVIEW, workingman's home, 5 rms., bath, porch, yd., reduc. $28. LE 1923-W.

Avalon and Ben Avon Bellevue, West View, 43

This Is a Real Bargain. New 6-room, sun-parlor, tile bath, 2-car garage, on Harmony car line, 1 block from Perry highway; only $65. General Realty Co., Atlantic 8213.

Furnish'd Apts. & Houses 45

BAYARD AND MELWOOD ST. Aberdeen and Adrian Apartments. 1 and 2-room kitchenette apartments, completely furnished and equipped, reasonable rent. APPLY MANAGER ON PREMISES.

SQUIRREL HILL FURNISHED APARTMENTS. $90.00. 3 rooms, including heat, light and refrigeration. FORBES-MURRAY REALTY CO., 5820 Forbes St. Phone Hazel 0381-0382.

S. HILLS, 305 Hargrove St.—Apt. 2 beautiful rms.; hot, cold water; semi-private bath; suburban location; 10 min. from heart of city; furnished or unfurnished; cheap. Grant 9528.

COLLINS AVE.—2 rooms, kitchenette, dinette, bath, heat, frigidaire, $65. MA 2742.

SHADY AVE., 525, E. E.—Bedroom, kitchenette, private bath. Hiland 6347-J.

ATWOOD ST., 417, Oakland—Completely furnished 2-room apt.; porch, yard.

OAKLAND—Best location, 4-room apt., comfortably furnished. MA 8395.

Business Properties 47

SHOWROOM to let in Garage for one car. Garage has 400-car capacity. $35 per month. Other space if desired. Forbes Field Garage. Schenley 9150.

CLASSIFIED ADS ARE AMONG THE GREATEST MONEY SAVERS KNOWN.

FOR RENT Store Rooms 46

GREAT BUSINESS OPPORTUNITY. Storeroom for rent in one of the best industrial towns of Western Pennsylvania with 10 plants operating and a new 15 million dollar plant going up, will be ready to operate Nov. 1. The store is located on the best location in town and rents for $75 a month, steam heat furnished, good for any kind of business especially for drugs, shoes and furniture. For information write to J. FALLER, 1427 Third Ave., Beaver Falls, Pa., or Bell phone 1686.

Offices and Desk Room 50

BRENTWOOD—2 large rooms on Brownsville road, suitable doctor, dentist, beauty parlor, plumber, tinner, sign painter, radio or shoe repairing. Carrick 1111.

UNION BANK BLDG., 1114—Desk room with stenographic service, congenial surroundings, convenient location, high class building. Court 3319.

A WELL that was washed out of the ground. Flood washed away the soil about the rubble wall of a well near Chimney Rock, N. C.

ATTRACTIVELY furn. office or desk space. Phone calls taken, also mail address. $5 mo. 207 Investment bldg., 239 4th ave.

FIRST Nat'l Bank Bldg. 2 adjoining rms.; western expos., good light & air. Sublease, attr. reduction, sell furn. cheap. AT 0071.

KEENAN BLDG. 1106—Attractively furnished office. Mail address and telephone calls only $5 month. Atlantic 0669.

CHOICE offices, complete service, moderate rental. Arrison Bldg. AT 4800.

FOR SALE City & Suburban Houses 60

Edgewood Acres—Excellent location, near cars and bus. New 6-room brick home with hardwood floors, h. w. heat and double garage. Lot 50x135 to an alley. Oakland Savings & Tr. Co., Mayflower 0300.

WILKINSBURG BARGAIN. Brick 6-room and bath, laundry, furnace, paved street near high school. Only $6,700, nothing down, small monthly payments. Your opportunity. Porter Beck, 429 Fourth ave. AT 8150.

LOT OWNERS. If you have your lot paid, we will build and finance your home, pay for like rent. Architect, 407 E. Ohio St., N. S.

OBTAIN OUR ESTIMATE On your home or building. CONTRACTING CORP. OF AMERICA, P. O. Box 1395. Fairfax 4441.

WELLINGTON HGTS.—Perry highway & Highland ave., West View; 3 beautiful homes, real bargains, ready to move in, open for inspection. Wellington 0674.

NEW 6-room brick, $7,200, easy terms, tile bath, shower, copper plumb., hdw. fls., large lot; 10 min. to city. Carrick 2871.

NOTICE—We can put you in your own home at once; $500 down, balance like rent. Penhurst 7014.

MILLVALE ACRES, new, 6 rms., breakfast rm., will consider offer. Millvale 1916-J.

FERRYMONT rd.; bungalow, acre ground, garage, barn, fruit. Perrysville 230-M.

East End Houses 61

NEW HOME Bargain Price—Living room type brick, 6 rooms, bath, hardwood floors, hot air heat; lot 25x100; on paved street in East End; $7,500. J. W. Sherrer, 6014 Penn ave.

Owner Must Sacrifice. New, magnificent home of 9 rooms, 3 baths, never occupied, worth $45,000. Will sell much under cost. Located in Murdoch Farms, large lot. Last word in construction. Must be seen. Little cash required. [illegible]

Country Home in East End. Brand new, 8 rooms, 3 bath, 4-car garage. Monthly carrying expenses, $200.00. Near Highland Park entrance. Beautiful trees and shrubbery. A. [illegible], JR. Hiland 1183.

SACRIFICE—Beautiful home in exclusive Highland Park District. Solid brick, 1406 N. Highland ave. Nine rooms, three tile baths (Third floor). Servants quarters with bath and storage rooms. Two-car garage. Large landscaped lot, 52x150. $13,000 sacrifice from original selling price. Arrange for inspection. HI 1267.

IF YOU are looking for a home that is different, it will pay you to see my home at 1119 N. Highland avenue, corner Bryant court. Priced right. Will consider trade. Call owner, MO 9091, or your broker.

POINT BREEZE—$16,000. 51x160, brick, 11 rms., 3 baths (2 tile), h. w. heat, hdwd. flrs., poolroom, driveway, 3-car garage, 3 rms. and bath above garage in excellent repair; $25,000 value; must be sold now. 7131 Penn ave. HI 8097.

E. E.—Frame, 5 rms., bath; large lot, 34x120x170x65 ft., paved st., alley, cement cellar, sink; price $5,500; $1,000 cash needed, $35 monthly payments like rent. Call owner, Montrose 2728.

1466 GRAYSTONE DRIVE. Highland Park entrance; new 7-rm. house, 4 bed-rms. on 2d floor, 2 baths, dbl. gar. JOHN L. BORRIES, BUILDER. 1462 Graystone Drive. Montrose 2452.

1115 N. HIGHLAND AVE. New 8-room brick home with two baths, h. w. heat, elec. refrigerator and double garage. C. W. GOODWIN & SON, 5922 Bryant Court. Montrose 4378.

APT. for sale or for long time lease, furnished or unfurnished; no children if furnished. Immediate possession. Mayflower 9138.

E. E.—Beautiful home, ideal location, attractive price, suitable for duplex. Call at 624 North Negley ave.

MONTEZUMA ST.—8-rm. brick, garage, reduced price. AT 2787. Harrison R. E.

Beechview, Brookline 64

→ $6,250 ← BROOKLINE. New Modern 6-Room Brick and Shingle Home, 3 large bedrooms, bath, brass plumbing, furnace, coal and fruit cellars; two blocks from Catholic school, stores and car stop; $1,500 cash needed. Lehigh 0612.

SAVE MONEY—Buy direct from builder; new brick and shingle 6-room house on paved st.; sun parlor, breakfast nook, also finished attic, hardwood floors, colored tile bath and shower; fruit, coal cellar; near school, st. car; price $8,750. For reasonable terms see builder and owner, J. C. Newcomer, 2370 Vodeli st., Lehigh 1246-R.

THE Brazilian Piranha, the blood-thirsty fish. Although it is a little thick-bodied, small-mouthed fish, it will attack men and beasts.

COME out and visit the beautiful homes in the New East Brookline Plan.

Carrick, Overbrook, Knoxville, Brentwood 65

THE old woman who lives in a box. It is just large enough to enter. She has not left it for years.

CURIOUS epitaph in the Homersfield Cemetery, Suffolk, England.

$8,000—New, all-brick, 7 rms., tile bath, easy terms. Carrick 1276.

Crafton, Ingram 67

A TIME TO BUY. Home, 4 rooms, bath and electric, good cellar; level lot, 25x180; ideal for a couple who would like to have a garden and chickens; price only $3,500. J. O. BOWER, 8 MEADE AVE., BELLEVUE.

HOUSE, 6 rms., bath, furn., laundry, corner, level lot 25x143, $5,500. LI 5699-W.

Household Goods 86

READ THIS! Coffield Porcelain, brand new in crate, $137 value; no reasonable offer refused; cash or terms. 114 Federal st., N. S.

BELIEVE IT OR NOT—You can buy a rebuilt Coffield Washer, fully guaranteed, for $27.50; terms. 945 Penn ave.

DUMORE WASHER—Factory rebuilt, price $[illegible], excellent condition, easy terms if desired. McCausland's, First Floor, Jenkins Arcade.

BELIEVE IT OR NOT—We sell an Easy Washer for $37.50 at 945 PENN AVE.

$275 Living Rm. Suite, $69. New, perfect. R. R. S., 324 Liberty.

A. B. C. WASHER—Vacuum cup model, guaranteed like new, $45. 945 PENN AVE.

DINING rm. suite, 9-pce. oak, $45. Singer sewing machine, motor foot pedal, $27. Writing desk, 6 chairs. CA 2327-J.

DAVENPORT and companion chair, overstuffed jacquard velour, taupe and rose, like new, $65. Churchill 3341.

DICK BARSTOW the iron-toed boy, walked 4½ miles on his toes. Boston, 1927.

COAL heater, like new, cost $65, sell $15. Grand comb. stove, $20. ST 0269-M.

DUMORE WASHER—Brand new; regular $135 machine, at $69. 940 Penn ave.

$19.50 Hoover Sweeper, like new. Carter's, 131 5th ave.

HOUSEHOLD goods. Reas. J. [illegible], 249 Maple ave., Edgewood. CH 4669.

STOVE, Glenwood combination, reasonable. 1136 Brabec st., N. S., or Cedar 1466-R.

$1,000 Dining room suite, 11 pieces, Mission, sell $50. Walnut 3249.

TEA ROOM tables (4), $3.50 each; leather davenport, perfect cond., $5. MO 4751.

GOOD BUY. Western Electric Washer, $45. Quick Service Electric, 216 Stanwix st.

ESTY ORGAN, HOUSEHOLD GOODS. MUST SELL; REAS. HI 7014-M.

TWENTY tons of metal floated through the air (Dornier Do-X).

Musical Instruments 87

CHICAGO MANUFACTURER. Shipped by mistake to dealer Pittsburgh district Art model upright piano, 3 ft. 8½ inches height, full keyboard; will sell to individual at very low price rather than have returned to factory. Write Salesmanager, 2232 W. Chicago ave., Chicago, Ill.

FRANKLIN AMPICO GRAND in apartment size, exquisite mahogany case; just like new; special this week at $500, less than original price; convenient monthly payments, an unusual bargain. FREDERICK'S, 915 Liberty ave.

HAZELTON BROS. GRAND in dainty mahogany case, can't be told from new; special this week at just one-half of original price; easy monthly payments. FREDERICK'S, 525 Penn ave.

SCHUMANN GRAND in beautiful inlaid mahogany, sheraton design; will sell at 40% reduction from original price and on convenient monthly payments. FREDERICK'S, 525 Penn ave.

KING TRUMPET, $105, NOW $35. Conn clarinet, $90, now $40; trombone, with case, $10; cornet, $7. Other bargains, Petley Music Co., 648 Liberty ave.

CLARINETS—New Silver Boehm system with case, reduced from $65 to $39. Petley Music Co., 648 Liberty Avenue.

MATTIO GOFRILLERI CREMONA 1695 violin, brought from Europe, will sacrifice due to death of owner. MO 2607-J.

THE Great God Gin. Natives of the Kru Coast (Africa) worship a pile of gin bottles.

Pianos—(2) Very fine uprights, in A-1 condition. Sacrifice. MO 0193.

SAXOPHONE pupils wanted; instruments free. Sax Shop. Call Penhurst 6113.

VICTROLA—Columbia console, electric motor, with records; very reas. HA 3126.

Radio and Equipment 88

BARGAINS IN TRADE-IN RADIOS. 6 tube battery set, $5. $160 Radiola super heterodyne, $25. $115 Atwater Kent, all electric, $38. $425 Brunswick radio and panatrope, $95. Terms as low as $5 a month. HOFFMANN'S MUSIC HOUSE, 537 Wood st.

RADIO—7-tube, all elec., late models, $20 and $25. Expert repairing. Fairfax 8673.

ABSOLUTELY FREE service on your radio. Call H. Carter Co. AT 0913.

Office and Store Equip. 89

Typewriters—Special terms and discount to students. AMERICAN TYPEWRITER CO., 415 Fourth Ave. Court 1019.

BELIEVE it or not. The Fort Pitt Typewriter Co. has the largest selection of office machines in the U. S. 644 Liberty ave., McCloy Bldg.

RIPLEY'S TITLE HUNT will help you buy or rent your typewriter; rental $6 for 4 months. American Writing Machine Co., 630 Penn ave. Atlantic 5488.

THE Sitting Sadhu of Jaipur sits naked in stolid silence—day and night without thought or wish.

BARGAINS in Used Office Furniture. Will sell cheap to move quickly. 1201 Penn ave.

Wearing Apparel 90

I WILL sell slightly used fur coats $29 & $39 up. Scott, 412 Pittsburgh Life Bldg.

Have Your Car Inspected at Your Official Neighborhood Garage

Compulsory Inspection, Sept. 15 to Oct. 31

ERDEL'S Garage, 149 S. Beatty st., Baum blvd., brake serv., batteries, rep. HI 3310

AVALON Auto & Machine Co. Ontario-row, tigs. 520 Florence ave. LI 2416. Sta. 12

BEIDLE GARAGE—Special work, 15 Rutn st., Mt. Washington. Everglade 4151

CENTER GARAGE, 12 Roberts st. ... part repairing, batteries. Grant 9127

AMBROSE Auto Repair Co. 6390 ... st. ... Larimer. Hiland 4258

E. C. HAUS, Sta. No. 6075—Special Service. 4836 Liberty ave. Fisk 3600

CUNNINGHAM Motor Co. (Packard Dealer) 724 Rebecca av., Wilkinsburg. PE 4063

WALRATH, Chevrolet Sta. 464, 343 E. Main st., Pho. Carnegie 1420. WA 1420

CLEARVIEW Garage, 678 Wash. rd., Mt. Leb.—Comp. auto serv. Sta. 277. LE 3243

WEBER GARAGE. Special work. 4616 Henry st. Mayflower 7221

FIFTH AVE. SERVICE GARAGE, 6307 FIFTH AVE. SCHENLEY 9100

J. S. GREGG, Nash dealer, Sta. No. 5000, Irwin, Pa. Phone—Irwin 2119 R 2

CARRIER MOTOR CO. Durant distributor, 5710 Penn ave. Phone Montrose 6002

H. F. GLEASON Motors, Inc., Baum at Friendship. Motors gen. repair. MO 6900

B. F. STOUT, 5820 Center ave. Service Dept. Montrose 1780. Nights 1882

STUDEBAKER Sales Sta. No. 415. 3941 California ave., N. S. Linden 3858

JOHNSON Auto Serv. 211 N. Sheridan. Gen. rep. Nex. cased. Sta. 229. HI 6100

HEIL'S GARAGE, Nash dealer. 5300 Perrysville ave. Phone Wellington 1176

HIGHWOOD Sales & Service, Chryslers. Sta. 6322. 2901 Brighton rd., N. S. LI 0865

KNOXVILLE Motor Sales, Chrysler. ... Sta. 274. 428 Brownsville rd. LA 3292

OLDSMOBILE PGH Co. Service Dept. Station 226. 424 Craig st. Mayflower 2100

ECLIPSE GARAGE, storage and gen. repair. 700 Lockhart st., N. S. FA 5721

PITTSBURGH Auburn Co. Service Dept. 5007 Baum blvd. Schenley 6100

STUDEBAKER SALES COMPANY, 4724 Baum blvd. Mayflower 2000

MANCHESTER Blvd. Service, Rep. Sta. 692. 566 Galveston ave., N. S. FA 7627

DORMONT OLDSMOBILE CO. Opp. Harris So. Hills Theater. LE 1082

MARSHALL Ave. Garage, Sta. 6323. Marshall ave. at Marshall rd. Fairfax 5612

KILROY MOTORS, INC. Corner Baum & Euclid. Service Dept. Montrose 6105

C. W. STERLING, special work, 2771 Glenmore ave. city. Phone Federal 1220

BAUMAN Chevrolet Sta. No. 256. 1215 Braddock ave. Brad. Brandywine 0400

SAMSON MOTOR CO. Chryslers. 4445 Baum blvd. Mayflower 2300

Automobiles For Sale 94

CLEAN SWEEP Sale

Excess stocks due to record trading on 1931 shows demand immediate action. We must sell every used car. Sensational price cutting is the one sure way to do it. Now you can save as much as $250. Come out. Bring your old car with you and trade it.

KEYSTONE BUICK CO.

BAUM at LIBERTY, MO. 6100 — 5814 BAUM BLVD. at ST. CLAIR, MO. 3046

HUPMOBILE 1929 Century 6—Custom equipped with 6 disc wheels and finished in a stylish black and cream paint job. A-1 condition; carries our 90-day guarantee for 90 days. See this one for value. $1,195.
H. F. GLEASON MOTORS, INC.
Baum and Friendship. Montrose 6900.

'29 HUP Coach, $748. Frank D. Saupp, Inc. 1826 Penn ave. Hiland 5530.

HUPMOBILE 1928 Century 6 Victoria Coupe—Custom with wheel equipment. 6 practically new General cord tires; car just simonized; mechanically A-1. See this before you buy. $750.
H. F. GLEASON MOTORS, INC.
Baum and Friendship. Montrose 6900.

HUPMOBILE 1930 6 Sedan—Perfect condition, new tires. This car cannot be told from new; will accept very low down payment, to be sold for balance due finance company. Call Mr. Scott, Montrose 9609.

1928 LaSALLE SEDAN for seven—this car has had wonderful care; driven less than 15,000 miles; perfect mechanically; finish and interior like new. Only $895.
STUDEBAKER SALES CO.
4724 Baum Blvd. Mayflower 2000.

1930 LA SALLE Fleetwood convertible sedan. Royston Cadillac-LaSalle Used Car Division, 7301 Penn ave. Churchill 6010.

1930 NASH Special Six Coach—The mileage on this car has been kept in excellent condition, and mechanically this car is prepared to give you many hundred miles of good, honest service. $275. H. F. Gleason Motors, Inc., Baum and Friendship. Montrose 6900.

NASH 1929 Standard 6 Coach—This beautiful little car will be sold at a great sacrifice. Has 4 new tires; paint and upholstery is perfect. Will guarantee to be mechanically A-1. Call Mr. Scott, Montrose 9609.

NASH

A 1928 special Nash that cost $1,450 will go at $325. See our announcement in this paper Sunday.
OLDS-PGH. CO.

NASH Coupe, 1929—5 wire wheels, a beautiful car and a most unusual bargain. $600. Samson Motor Co., 4641 Baum blvd. Mayflower 2300.

NASH Advanced 6 Brougham, 1927 model, in wonderful condition; can be had for $250. S. C. Lewars, 333 Penn ave., Wilk. CH 8938.

1929 NASH Advanced 6 car, 6 wire wheels. Royston Cadillac-La Salle Used Car Division, 7301 Penn ave. Churchill 6010.

NASH Sedan, in excellent condition; reasonable terms. Ask for Jones at Fairfax 1195.

OLDSMOBILES

Prices cut $100 to $200 during our 12th anniversary sale which begins Sunday. See this paper.
OLDS-PGH. CO.

PACKARD SEDAN

Late 1928 6 cylinder, 5-pass. Perfect condition throughout; 5 almost new tires; gray broadcloth upholstering. Cunningham Motor Co., 724 Rebecca ave., Wilkinsburg. PEN 4063.

NEW MODEL

Packards are changed but little and you can now secure a demonstrator car or an official's private car, of previous model, at a price that represents real value.
PACKARD USED CAR DEPARTMENT, 4709 Baum Blvd. MA 5400. Open Even.

PEERLESS SEDAN

1929, model 81; 5-pass. Looks and runs like new car. Low mileage. Bargain. Cunningham Motor Co., 724 Rebecca ave., Wilkinsburg. PEN 4063.

1930 PIERCE ARROW 5-passenger sedan. Royston Cadillac-La Salle Used Car Division, 7301 Penn ave. Churchill 6010.

1930 PLYMOUTH De Luxe Coupe—New tires, fine running condition; cannot be told from new; priced right. 811 Penn ave., Wilkinsburg. CH 9669.

PONTIACS

Want a Pontiac? Wait for our sensational announcement Sunday in this paper. Prices cut almost in half.
OLDS-PGH. CO.

1929 ROOSEVELT 8 SEDAN—Driven less than 6,000 miles, finished a deep blue; like new in every respect. Special today $695.
STUDEBAKER SALES CO.
4724 Baum Blvd. Mayflower 2000.

REO coupe, like new, has 15,000 miles, sell cheap. Call Hemlock 0589.

STAR roadster, 1925, A-1 running condition, $200, no dealers. Fisk 9437.

STEARNS KNIGHT TOURING

5-passenger, 6 cylinder; excellent mechanical condition. Top, paint, etc. like new. Bargain at $125. Cunningham Motor Co., 724 Rebecca ave., Wilkinsburg. PEN 4063.

1298 Studebaker Regal Commander Sedan

5-passenger maroon paint job, natural wood wheels. In perfect condition throughout. Will sell very reasonable to quick buyer; will accept trade and give terms. 3941 California ave., N. S. Linden 3858.

1930 STUDE. DICT. 8 SEDAN—Driven less than 3,000 miles; finished a beautiful blue; new car guarantee; save $500. Now $995.
STUDEBAKER SALES CO.,
4724 Baum Blvd. Mayflower 2000.

Studebaker 7-passenger sedan ...... $[illegible]
Paige 6-7 passenger sedan 95.00
Auburn 8 Sedan 95.00
Select one of these today, good transportation.
PITTSBURGH AUBURN CO.,
5007 Baum Blvd. Schenley 6100

1930 Studebaker Dictator 8 Regal Sedan

Driven only 3,000 miles. Positively cannot be told from new. Will sell at a great bargain this week. 3941 California ave., N. S. Linden 3858.

STUDEBAKER 1926 sedan, A-1 condition throughout, $225. Lehigh 3895-R.

1929 Whippet 4-Door Sedan.

Low mileage, looks and runs like new; guaranteed; specially priced this week, $345; terms. Carrier Motor Co., 5710 Penn ave. Montrose 6002.

WHIPPET Late 1929 6-cylinder Coupe. Perfect motor and running gear; appearance like new. No trade-in taken. Lehigh 8701.

WHIPPET Sedan, '29 model. A good little car for $275. S. C. Lewars, 333 Penn ave., Wilk. CH 8938.

WHIPPET Coach, 1929 model, in very good condition. $275, terms. See Mr. White, 516 Water st. Court 5651.

WILLYS-KNIGHT SEDAN

1927 70 A 5-pass. Perfect condition. Small economical family car with miles of satisfactory service still in it. Price reasonable. Cunningham Motor Co., 724 Rebecca ave., Wilkinsburg. PEN 4063.

Willys-Knight 66 A Sedan

Late model, equipped with radio, a fine car at a low price.
REA SEAGERT CO.
5515 Penn Ave. Montrose 7678

All Specials for Two Days

1929 Auburn Cabriolet 120 h. p., six wire wheels. Like new. $1,000.00
1929 Auburn Sport Sedan, 6 cylinder. A beauty. $695.00
1927 Auburn 8 cylinder Cabriolet, rumble seat. $175.00
1927 Auburn 8 cylinder Cabriolet. Perfect. $450.00
1926 Auburn 8 Model 115 sedan, ready power. $425.00
The above cars are in excellent condition and we invite your inspection. Terms arranged.
PITTSBURGH AUBURN CO.
5007 Baum Blvd. Schenley 6100

RENEWED FORD CARS

Repainted, overhauled, renovated, motors, tires, tops, battery—All like new.

A FEW SPECIALS
1930 TUDOR DEMONSTRATOR $495
MODEL A SPORT COUPE 325
MODEL A ROADSTER 315
MODEL A TUDOR 350

DIXON MOTOR CO.,
146 W. Montgomery, N. S.—Fairfax 3620.

FREE inspection every used car bought this week. Choice of sedans, coaches and coupes at reduced prices. Dormont Oldsmobile Co., opp. Harris South Hills Theater. Lehigh 1082.

STEELCOTE
AUTO TIRE CO., 204 MARKET ST.

FENDERS REPAIRED
Diamond Radiator, 11 E. Parkway, N. S.

$15 DOWN—Used cars. Dormont Olds. Lehigh 1082.

NO TROUBLE for us to get auto licenses in 24 hours. Open eve. Neff's FA 2773.

Trucks and Tractors 95

1930 DODGE PANEL

Excellent shape $650. Many others to choose from.
FRANK D. SAUPP, Inc.
1803 Center ave. Hiland 7900.

'29 Ford Light Delivery Truck

If you're in the market for a real truck bargain, here it is, priced at only $275. No down payment required. Carrier Motor Co., 5710 Penn ave. Montrose 6002.

1929 FORD model A, pickup truck, in very good condition, good tires, easy terms. Call Brandywine 3490. Ask for Hinks.

1½-TON steel dump body with hydraulic hoist, like new, $400. Coraopolis 1414.

STEWART 1½-ton truck bargain. Call Homestead 1639-M after 5 o'clock.

Wanted, Automobiles 97

WILL PAY CASH
For Late Model Automobiles
5910 PENN AVE., E. E. HI. 2500

WANTED to buy Oldsmobile 4-cylinder touring, latest model. Sycamore 7724-W.

Motorcycles & Bicycles 98

SENSATIONAL SALE of used motorcycles. Special prices for delivery in Sept. and Oct. S. C. Hamilton, 4023 Penn ave.

NEW and used Excelsior & Henderson motorcycles. Immel Co., 5602 Penn ave.

Dogs, Cats, Etc. 100

PEDIGREED police dogs, 3 mo. to 3 yrs., half price. John Hall, Mayflower 9912.

CLASSY Boston bull puppies, pedigreed, perfect markings. Homestead 1773-J.

BOSTON TERRIERS. Best breed and marked stud dog. Wellington 0925.

ESKIMO PUPS. Rabbit cage, police dogs. Lippert Pet Shop, 216 Federal st.

GREYHOUND male, pedigreed. A real ... Churchill 1689.

Poultry and Supplies 102

WHITE Leghorn ... Tom Barron strain. Linden 1613.

Loans on Furniture

MONEY at 2½%

Per Month—Less a bonus. Lowest Rate in Pittsburgh. Why pay more?
ECONOMY FINANCE CORP.
208 Clark Bldg.
7TH AND LIBERTY. ATLANTIC 6046-1.

MONEY TO LOAN
HOUSEHOLD FINANCE CORPORATION
1006 CLARK BUILDING. GRANT 0246.

Loans on Jewelry

LOANS AS LOW AS 1%

ON DIAMONDS
WATCHES, JEWELRY, STOCKS AND BONDS.
We also loan at low rates on SILVERWARE, CAMERAS, GUNS, FURS, TRANSITS, MUSICAL INSTRUMENTS.
Old Gold, Silver and Platinum Bought.
GALLINGER'S — Licensed Brokers, 929 Liberty Ave.
ATLANTIC 5303 — ESTABLISHED 1854

Loans on Automobiles

NEED MONEY ON YOUR AUTOMOBILE
MOTORS FINANCE CO.
1212 Keenan Bldg. 643 Liberty ave. AT 2760.

PITTSBURGH FINANCE CORP.
504 American Bank Bldg. AT 6025

AUTO ACCEPTANCE CO.
316 Empire Bldg. Atlantic 3131

DISPLAY CLASSIFIED

TAKE IT TO BENNETT'S

AUTO WRECKERS

HIGHEST PRICES PAID FOR YOUR OLD CARS AND TRUCKS. LOWEST PRICES ON ALL PARTS FOR ALL CARS AND TRUCKS.
BENNETT BROTHERS
GRANT AND WATER STS. COURT 0404
MAIL ORDERS—24-HOUR SERVICE.
PLANT NO. 2:
5100-5200 Center Ave. Montrose 4611.
PLANT NO. 3:
1617-1701 West Carson St. Court 2294.

SCHROEDER'S
820 Liberty Ave., Pittsburgh.
Sells World's Best Pianos. New Victor Radios. RCA Radios. New low prices. Save money by buying direct.

Four Extraordinary Bargains
Chickering Grand, extra good tone, reduced to $310
New Baby Grand $355
Steinway Up-right $210
New Player Piano $265

Your Face and Skin
Can be free from disfigurements, growths and disease. Always consult Dr. F. C. Geltz, Pa.'s highest (licensed) recognized authority on skin and facial culture. 30 years experience. Booklet of results free. Call or write today. 402 Nixon Bldg. Atlantic 1104.

DR. KOLER, Specialist
945 Liberty ave. Kidney, bladder, chronic blood and all urinary disorders of both. Small fees. 40 years treating men and women. Advice free. Hours 9 to 8.

Garages For Sale 99

DIAMOND GARAGES
$100 up
EASY TERMS
DIAMOND HARDWARE MFG. CO.
214 FOURTH AVE.
Court 4267. Even. Ch. 6081 or 1489

METAL, WOOD OR CONCRETE AS LOW AS $150
IDEAL BUILT
New payment plan. Weatherstrip Doors.
Noble & Anderson, McKees Rocks, Pa. ...

BRICK and concrete block garage, single $395, double $650, cement fir. H. Kalson, Grant Bldg. Grant 0550. Eve. ... 4463

GARAGES—Concrete block or brick.
H. REINHART. MONTROSE 4400

Loans on Furniture

HOUSEKEEPERS
$15 to $300
WE WILL LOAN YOU WITHIN 24 HOURS
On household goods, autos, victrolas, etc., without removal from premises. For any length of time, 1 to 20 months. Loans can be paid in full at any time. Interest charged only for actual time you use money.
National Loan Co.
713 FIRST NATL. BANK BLDG.
Entrance 511 Wood st.
PHONE ATLANTIC 2-5-3-9

BORROW FROM US
Transactions Private
Loans On Furniture
Up to $300.
Peoples Loan Co.
1111 Empire Building,
LIBERTY AVE. & STANWIX ST.
Tele. Atlantic 3574.

WE WILL LOAN YOU MONEY ON YOUR NOTE
At lawful interest if you are keeping house, own real estate or steadily employed. Also loans on diamonds and listed stocks. Long time allowed for repayment. Old reliable company. Call, write or phone.
THE INTERSTATE COLLATERAL LOAN COMPANY
200 ARROTT BLDG.
Court 3256.

NEED MONEY QUICKLY?
CASH LOANS of $300 or less Within 24 Hours
Small Monthly Payments—Come in for full information—Just Phone or Write.
AMERICAN LOAN CO.
515 Pittsburgh Life Bldg. Atlantic 4894

Legal Notices 107

LOUIS J. GROUDINE, Attorney-at-Law, 1327 Grant Bldg., Pittsburgh, Pa. In the Court of Common Pleas of Allegheny County, Pennsylvania. No. 3070 January Term, 1930. Notice is hereby given that Birdie S. Krouse, wife of Walter Daniel Krouse, has presented her petition to the above court for a decree that she shall have the rights and privileges of a femme sole trader, and for certificate that she shall be authorized to act, have the power and transact business as such; and that the said petition will be considered by the said court on the 15th day of October, 1930, at 9:30 o'clock a. m., at which time the testimony heretofore taken, as well as any additional testimony deemed necessary by the court, or by the parties, if any be offered, shall be heard and considered by the court, and at which time all persons interested may appear and show cause, if any they have, why the decree and certificate prayed for shall not be made and granted. LOUIS J. GROUDINE, Attorney for Petitioner.

JACOB GROBSTEIN AND WILLIAM A. GRIFFITH, Attorneys-at-Law, Plaza Bldg., Pittsburgh, Pa. In the Court of Common Pleas of Allegheny County, State of Pennsylvania, at No. 2838 October Term, 1930. Notice is hereby given that Louise Polinano, wife of James Polinano, in said county, has presented her petition to the above court for a decree that she shall have the rights and privileges of a femme sole trader, and for a certificate that she shall be authorized to act, have the power and transact business as such, and that the said petition will be considered by the said Court on the 15th day of October, 1930, at 9:30 o'clock a. m., at the City-County Building, Pittsburgh, Pa., at which time all persons interested may show cause, if any they have, why the decree and certificate prayed for shall not be made and granted. Jacob Grobstein and William A. Griffith, Attorneys for Petitioner.

SHERRIFF, LINDSAY, WEIS & HUTCHINSON, 1406 Law & Finance Bldg., Pittsburgh, Pa. In the Court of Common Pleas of Allegheny County, Pennsylvania. Joseph Balogh et al. vs. John Mikula et al. No. 2716 April Term, 1928. All parties in interest are hereby notified that John C. McGinnis, Receiver of St. John's Greek Catholic Church of East Pittsburgh, Pa., has filed his fourth and final account. Application for confirmation thereof will be made on September 30, 1930, at 9:30 a. m., eastern standard time, or as soon thereafter as the attention of the Court can be had and unless exception to said account have theretofore been filed an order may be entered on said day and hour confirming the said account absolutely and directing distribution of the balance therein as shown to the said St. John's Greek Catholic Church and ordering the discharge of the said receiver. John C. McGinnis, Receiver.

C. M. JOHNSTON, Attorney-at-Law, Law and Finance Bldg. Notice letters of administration on estate of Charles Raymond Halpin, deceased, late of Bellevue, Pa., having been granted all persons indebted to estate will make payment, those having claims will present them to J. Martin Halpin, Administrator, 460 Teece ave., Bellevue, Pa.

H. H. HANNA, Attorney-at-Law, Jones Law Bldg. Notice letters testamentary on estate of Margaretha Mathias, deceased, late of Marshall Township, Pennsylvania, having been granted all persons indebted to estate will make payment, those having claims will present them to Peter J. Koenig, Executor, 1209 Theona st., Pgh., Pa.

TO Ida Broman, respondent: Take notice that the case of Charles Broman against you for divorce A. V. M. at No. 1909 January Term, 1930, Common Pleas Court, Allegheny County, Pa., will be tried at the City-County Building, Pittsburgh, Pa., when called, or as soon as is convenient to said Court. Brasley, Rubin, Balter & Cole, Attorneys for Libellant, Frick Building, Pittsburgh, Pa.

TO William Pye, respondent: Take notice that the case of Mabel M. Pye against you for divorce A. V. M. at No. 1506 January Term, 1930, Common Pleas Court, Allegheny County, Pa., will be tried at the City-County Building, Pittsburgh, Pa., when called or as soon as is convenient to said Court. John A. Blair, Attorney for Libellant, 714 Bakewell Bldg., Pittsburgh, Pa.

FRANCIS TAPITCH, Attorney-at-Law, 601 American State Bank Building. Notice letters of administration on estate of Nicholas Moravic, deceased, late of Versailles, Pa., having been granted all persons indebted to estate will make payment, those having claims will present them to Helen Moravic, administratrix, 722 2nd street, Versailles, Pa.

JOHN E. WINNER, Attorney-at-Law, 1809 Union National Bank Building. Notice letters testamentary on estate of Jennie Corbett, deceased, late of Wilkinsburg, Pa., having been granted all persons indebted to estate will make payment, those having claims will present them to Helen S. Bigger, executrix, 749 Ravenswood avenue, Bellevue, Pa.

FRED S. MELLON, Attorney-at-Law, 250 Frick Annex. Notice letters testamentary on estate of Henry A. Bennett, deceased, late of West View, Pa., having been granted all persons indebted to estate will make payment, those having claims will present them to Joseph F. Bennett, Executor, 2261 Beacon Hill ave., Dormont, Pa.

DUFF, DAVIS, SCOTT & SMITH, Attorneys-at-Law, 411 Union Trust Bldg. Notice letters of administration c. t. a. on estate of Edgar A. Wilt, deceased, late of Pittsburgh, having been granted all persons indebted to estate will make payment, those having claims will present them to J. Howard Miller, Administrator c. t. a., R. F. D. No. 1, Wilkinsburg, Pa.

GEORGE H. STENGEL, Attorney-at-Law, 312 Fourth ave. Notice letters testamentary on estate of Abbie Morrell, deceased, late of Pittsburgh, having been granted all persons indebted to estate will make payment, those having claims will present them to Emma J. Morrell, Executrix, 7611 Kelly st., Pittsburgh, Pa.

Legal Notices 107

HERMANN F. RUOFF, Attorney-at-Law, 515 Park Building. Notice letters of administration C. T. A. on estate of Ruth A. Bender, deceased, late of Pittsburgh, having been granted all persons indebted to estate will make payment, those having claims will present them to John C. Bender, administrator C. T. A., 732 Southern avenue, Pittsburgh, Pa.

R. F. SAMPLE, Attorney-at-Law, 1327 Park Building. Notice letters testamentary on estate of Margaret I. Hory, deceased, late of Richland, Pa., having been granted all persons indebted to estate will make payment, those having claims will present them to Edgar L. Hory, executor, 1300 Federal street, N. S., Pittsburgh, Pa.

DICKIE, KIER & McCARNEY, Attorneys-at-Law, Grant Bldg. Notice letters testamentary on estate of Katherine S. Colvin, deceased, late of Pittsburgh, having been granted all persons indebted to estate will make payment, those having claims will present them to Levi J. Colvin, Executor, 5540 Wellesley Ave., Pittsburgh, Pa.

JOSEPH L. BEST, Attorney-at-Law, Second st., Elizabeth, Pa. Notice letters of administration on estate of Wesley H. Pearsol, deceased, late of West Elizabeth, Pa., having been granted all persons indebted to estate will make payment, those having claims will present them to E. Rhody Breanove, Administrator, 1300 Berger Bldg., Pittsburgh, Pa.

FRANK I. GOSSER AND CARL W. BRUECK, Attorneys-at-Law, 419 Frick Bldg. Notice letters testamentary on estate of Philip L. W. Demme, or Phillip Demme, deceased, late of Pittsburgh, having been granted all persons indebted to estate will make payment, those having claims will present them to Katharina Demme, Executrix, 92 West Climax st., Pittsburgh, Pa.

THOMPSON, ROSE, BECKMAN & DUNN, Attorneys-at-Law, Commonwealth Bldg. Notice letters of administration on estate of L. S. McDonald, deceased, late of Pittsburgh, having been granted all persons indebted to estate will make payment, those having claims will present them to Elizabeth A. McDonald, Administratrix, 154 Plymouth st., Pittsburgh, Pa.

W. J. & W. G. BARTON, Attorneys-at-Law, 1018 Berger Building. Notice letters testamentary on estate of Matilda Watkins, deceased, late of Pittsburgh, having been granted all persons indebted to estate will make payment, those having claims will present them to Edward W. ..., executor, 4782 Liberty avenue, Pittsburgh, Pa.

J. I. SIMON, Attorney-at-Law, 1209 Plaza Bldg. Notice letters of administration on estate of Lillian Wolfson, deceased, late of Pittsburgh, having been granted, all persons indebted to estate will make payment, those having claims will present them to S. J. Wolfson, Administrator, 5714 Melvin st., Pittsburgh, Pa.

A. W. FORSYTH, Attorney-at-Law, 1010 Berger Bldg. Notice letters testamentary on estate of Thomas R. Kenney, deceased, late of Bellevue, Pa., having been granted all persons indebted to estate will make payment, those having claims will present them to Rebekah P. Kenney, Executrix, 171 Kendall ave., Bellevue, Pa.

JOS. I. WINSLOW, Attorney-at-Law, 1104 Grant Bldg. Notice letters testamentary on estate of Patrick N. Ford, deceased, late of Pittsburgh, having been granted all persons indebted to estate will make payment, those having claims will present them to Susan Ford, Executrix, 310 Soho st., Pittsburgh, Pa.

JOHNSTON & VOEGTLY, Attorneys-at-Law, 518 Fourth ave. Notice letters testamentary on estate of William J. Staiger, deceased, late of Pittsburgh, having been granted all persons indebted to estate will make payment, those having claims will present them to Julius Paul Staiger, Millvale P. O., R. F. D. No. 4, Pa., and Edwin Gilmore Striger, 3211½ East st., Pittsburgh, Pa., Administrators.

TO WILLIAM H. ROWSWELL, Jr., Respondent: Take notice that the case of Emma May Rowswell against you for divorce A. V. M., at No. 3367 July Term, 1930, Common Pleas Court, Allegheny County, Pa., will be tried at the City-County Building, Pittsburgh, Pa., when called, or as soon as is convenient to said Court. Jos. I. Winslow, Attorney for libellant, 1104 Grant Bldg., Pittsburgh, Pa.

W. L. JACOB, Attorney-at-Law, 436 Diamond st. Notice letters of administration C. T. A. on estate of Joseph V. Turek, deceased, late of Wilmerding, Pa., having been granted all persons indebted to estate will make payment, those having claims will present them to Henry Turek, administrator C. T. A., Box 31, Wilmerding, Pa.

HOWARD NEELY, Attorney-at-Law, 609 Plaza Bldg. Notice letters of administration d. b. n. on estate of Ethel M. Neary, deceased, late of Pittsburgh, having been granted, all persons indebted to estate will make payment, those having claims will present them to Allegheny Trust Company, Administrator d. b. n., 413 Federal st., Pittsburgh, Pa.

Official, Pittsburgh 111

(Continued from Page Twelve.)

visions of this ordinance, be and the same is hereby repealed, so far as the same affects this ordinance.

BILL NO. 1565

AN ORDINANCE widening Ohio River Boulevard in the 27th Ward of the City of Pittsburgh, from a point 114.20 feet north of the northerly line of Falck avenue to a point 191.57 feet north of the northerly line of Falck avenue and providing that the costs, damages and expenses occasioned thereby be assessed against and collected from properties benefited thereby.

SECTION 1. Be it ordained and enacted by the City of Pittsburgh, in Council assembled, and it is hereby ordained and enacted by the authority of the same, That Ohio River Boulevard in the Twenty-seventh Ward of the City of Pittsburgh, from a point 114.20 feet north of the northerly line of Falck avenue to a point 191.57 feet north of the northerly line of Falck avenue, be and the same is hereby widened to a variable width by taking for public use for highway purposes the following described property, to-wit:

Beginning on the westerly line of Ohio River Boulevard as described in Ordinance No. 771 approved December 3, 1929, at the intersection of the southerly line of property ... of the City of Pittsburgh ... [illegible] ... feet to the place of beginning.

SECTION 2. The Department of Public Works is hereby authorized and directed to cause said Ohio River Boulevard in the Twenty-seventh Ward of the City of Pittsburgh, from a point 114.20 feet north of the northerly line of Falck avenue to a point 191.57 feet north of the northerly line of Falck avenue to be widened in conformity with the provisions of Section 1 of this ordinance.

SECTION 3. The costs, damages and expenses occasioned thereby and the benefits to pay the same shall be assessed and collected from properties benefited thereby, in accordance with the provisions of the Acts of Assembly of the Commonwealth of Pennsylvania relating thereto and regulating the same.

SECTION 4. That any Ordinance or part of Ordinance, conflicting with the provisions of this Ordinance, be and the same is hereby repealed, so far as the same affects this Ordinance.

BILL NO. 1574

AN ORDINANCE—Authorizing and directing the grading and paving of Gamma way, from Henrietta street to Overton street, and the construction of a storm sewer for the drainage thereof, including, as may be necessary, the grading of approaches on streets affected thereby and sinking of exploratory test holes; letting a contract or contracts therefor, and providing that the costs, damages and expenses of the same be assessed against and collected from property specially benefited thereby, and providing, further, for the payment of the City's share thereof.

SECTION 1. Be it ordained and enacted by the City of Pittsburgh, in Council assembled, and it is hereby ordained and enacted by the authority of the same, That Gamma way, from Henrietta street to Overton street, be graded and paved and a storm sewer constructed for the drainage thereof, and that, as may be necessary, approaches be graded on streets affected thereby and exploratory test holes be sunk.

SECTION 2. The Mayor and the Director of the Department of Public Works are hereby authorized and directed to advertise in accordance with the Acts of Assembly of the Commonwealth of Pennsylvania, and the Ordinances of the said City of Pittsburgh relating thereto and regulating the same, for proposals for the grading and paving of said street between said points and the construction of a storm sewer for the drainage thereof, including, as may be necessary, the grading of said approaches and sinking of exploratory test holes; the contract or contracts therefor to be let in the manner directed by the said Acts of Assembly and Ordinances; and the contract price or contract prices, if let in separate contracts, not to exceed the total sum of $11,000.00, which is the estimate of the whole cost as furnished by the Department of Public Works.

SECTION 3. The costs, damages and expenses of the same shall be assessed against and collected from properties specially benefited thereby, in accordance with the provisions of the Acts of Assembly of the Commonwealth of Pennsylvania relating thereto and regulating the same, and the City's share thereof shall be chargeable to and payable from Bond Fund No. 293, Street Bonds, 1928.

SECTION 4. That any Ordinance or part of Ordinance, conflicting with the provisions of this Ordinance, be and the same is hereby repealed, so far as the same affects this Ordinance.

Official—Pittsburgh 111

is hereby repealed so far as the same affects this Ordinance.

BILL NO. 1561

AN ORDINANCE opening Allegheny River boulevard in the Twelfth Ward of the City of Pittsburgh, from Washington boulevard to the line dividing the City of Pittsburgh and Penn Township, fixing the width and position of the roadway and sidewalks, providing for slopes, parking, retaining walls and steps and establishing the grade thereof and providing that the costs, damages and expenses occasioned thereby be assessed against and collected from properties benefited thereby.

SECTION 1. Be it ordained and enacted by the City of Pittsburgh, in Council assembled, and it is hereby ordained and enacted by the authority of the same, that Allegheny River boulevard in the Twelfth Ward of the City of Pittsburgh, from Washington boulevard to the line dividing the City of Pittsburgh and Penn Township shall be and the same is hereby opened to a uniform width of 60.0 feet, so that the street as opened shall lie between the street lines as hereinafter described.

The following center line is hereby established as a basis for locating the street lines between the aforesaid terminals.

Beginning at a point on the easterly line of Washington boulevard at station 1+14.81, said point being distant 1787.42 feet north to the point of curve of the first curve north of Burpee street; thence along said center line south 62° 01' 00" east for a distance of 3032.57 feet to a point of curve to station 31+47.68; thence in an easterly direction by the arc of a circle deflecting to the right with a radius of 2000.0 feet and a central angle of 4° 43' 00" for a distance of 165.61 feet to a point of tangent at station 33+13.29; thence by the tangent south 77° 16' 00" east for a distance of 306.16 feet to a point of curve at station 36+19.45; thence in an easterly direction by the arc of a circle deflecting to the left with a radius of 2000.0 feet and a central angle of 4° 15' 30" for a distance of 148.64 feet to a point of tangent at station 37+68.09; thence by the tangent south 81° 31' 30" east for a distance of 2620.66 feet to a point of curve at station 38+19.65; thence in an easterly direction by the arc of a circle deflecting to the left with a radius of 2000.0 feet and a central angle of 5° 02' 00" for a distance of 175.70 feet to a point of tangent at station 65+44.67; thence by the tangent south 86° 33' 30" east for a distance of 156.44 feet to a point in the line dividing the City of Pittsburgh and Penn Township at station 67+21.11.

The northerly line shall begin at a point on the easterly line of Washington boulevard at a distance of 154.67 feet northwardly from the center line; thence in an easterly direction by the arc of a circle deflecting to the left with a radius of 286.77 feet and a central angle of 49° 46' 15" for a distance of 236.84 feet to a point of tangent, said point of tangent being distant 30.0 feet north and opposite station 3+12.49 on the center line; thence continuing on to the City Line it shall be parallel with and at a perpendicular distance of 30.0 feet from the above described center line.

The southerly line shall begin at a point on the easterly line of Washington boulevard at a distance of 167.76 feet southwardly from the center line; thence in an easterly direction by the arc of a circle deflecting to the right with a radius of 150.38 feet and a central angle of 81° 13' 00" for a distance of 239.41 feet to a point of tangent, said point of tangent being distant 30.0 feet south and opposite station 3+66.23 on the center line; thence continuing on to the City Line it shall be parallel with and at a perpendicular distance of 30.0 feet from the above described center line.

The roadway shall have a uniform width of 30.0 feet and shall occupy the central portion of the street, 15.0 feet on either side of the above described center line.

The northerly sidewalk shall have a uniform width of 6.0 feet and shall lie along the northerly side of the roadway.

The southerly sidewalk shall have a uniform width of 6.0 feet and shall lie along the southerly side of the roadway.

The remaining portion of the Boulevard lying without the lines of the above described roadway and sidewalks shall be used for slopes, parking, retaining walls and steps.

SECTION 2. The grade of the center line shall begin on the easterly line of Washington Boulevard at station 1+14.81 at an elevation of 34.62 feet; thence level for a distance of 18.00 feet to a point of curve; thence by a concave parabolic curve for a distance of 150.0 feet to a point of tangent to an elevation of 37.62 feet; thence rising at the rate of 4% for a distance of 217.0 feet to a point of curve to an elevation of 46.30 feet; thence by a concave parabolic curve for a distance of 200.0 feet to a point of tangent to an elevation of 73.53 feet; thence rising at the rate of 3.60% for a distance of 700.0 feet to a point of curve to an elevation of 94.00 feet; thence by a convex parabolic curve for a distance of 400.0 feet to a point of tangent to an elevation of 99.0 feet; thence falling at the rate of 1.0% for a distance of 700.0 feet to a point of curve to an elevation of 92.0 feet; thence by a concave parabolic curve for a distance of 200.0 feet to a point of tangent to an elevation of 86.00 feet; thence falling at the rate of 1.60% for a distance of 1200.0 feet to a point of curve to an elevation of 68.00 feet; thence by a concave parabolic curve for a distance of 200.0 feet to an elevation of 66.32 feet; thence falling at the rate of 0.60% for a distance of 1275.0 feet to a point of curve to an elevation of 56.97 feet; thence by a concave parabolic curve for a distance of 150.0 feet to a point of tangent to an elevation of 58.77 feet; thence rising at the rate of 3.00% for a distance of 575.0 feet to a point of curve to an elevation of 76.00 feet; thence by a convex parabolic curve for a distance of 300.0 feet to a point of tangent to an elevation of 80.50 feet; thence rising at the rate of 1.0% for a distance of 221.11 feet to a point on the line dividing the City of Pittsburgh and Penn Township to an elevation of 82.71 feet at station 67+21.11.

SECTION 3. The Department of Public Works is hereby authorized and directed to cause said Allegheny River Boulevard in the Twelfth Ward of the City of Pittsburgh, from Washington Boulevard to the line dividing the City of Pittsburgh and Penn Township to be opened in conformity with the provisions of Section 1 of this Ordinance.

SECTION 4. The costs, damages and expenses occasioned thereby and the benefits to pay the same shall be assessed against and collected from properties benefited thereby in according with the provisions of the Acts of Assembly of the Commonwealth of Pennsylvania relating thereto and regulating the same.

SECTION 5. That any Ordinance or part of Ordinance, conflicting with the provisions of this Ordinance, be and the same is hereby repealed, so far as the same affects this Ordinance.

BILL NO. 1626

AN ORDINANCE—Authorizing and directing the grading to a width of 40 feet, paving and curbing of Delmont street, from Madison street to Amesbury street, including, as may be necessary, the grading of approaches on streets affected thereby and sinking of exploratory test holes; letting a contract or contracts therefor, and providing that the costs, damages and expenses of the same be assessed against and collected from property specially benefited thereby, and providing, further, for the payment of the City's share thereof.

SECTION 1. Be it ordained and enacted by the City of Pittsburgh, in Council assembled, and it is hereby ordained and enacted by the authority of the same, That Delmont street, from Madison street to Amesbury street, be graded to a width of 40 feet, paved and curbed, and that, as may be necessary, approaches be graded on streets affected thereby and exploratory test holes be sunk.

SECTION 2. The Mayor and the Director of the Department of Public Works are hereby authorized and directed to advertise, in accordance with the Acts of Assembly of the Commonwealth of Pennsylvania, and the Ordinances of the said City of Pittsburgh relating thereto and regulating the same, for proposals for the grading, paving and curbing of said street between said points, including, as may be necessary, the grading of said approaches and sinking of exploratory test holes; the contract or contracts therefor to be let in the manner directed by the said Acts of Assembly and Ordinances; and the contract price or contract prices, if let in separate contracts, not to exceed the total sum of $15,000.00, which is the estimate of the whole cost as furnished by the Department of Public Works.

SECTION 3. The costs, damages and expenses of the same shall be assessed against and collected from properties specially benefited thereby, in accordance with the provisions of the Acts of Assembly of the Commonwealth of Pennsylvania relating thereto and regulating the same, and the City's share thereof shall be chargeable to and payable from Bond Fund No. 293, Street Bonds, 1928.

SECTION 4. That any Ordinance or part of Ordinance, conflicting with the provisions of this Ordinance, be and the same is hereby repealed so far as the same affects this Ordinance.

BILL NO. 1583

AN ORDINANCE widening South Tenth street in the Seventeenth Ward of the City of Pittsburgh, from a point 163.50 feet north of the northerly line of Muriel street to the southerly harbor line of the Monongahela River and providing that the costs, damages and expenses occasioned thereby be assessed against and collected from properties benefited thereby.

SECTION 1. Be it ordained and enacted by the City of Pittsburgh, in Council assembled, and it is hereby ordained and enacted by the authority of the same, That South Tenth street, in the Seventeenth Ward of the City of Pittsburgh, from a point 163.50 feet north of the northerly line of Muriel street to the southerly harbor line of the Monongahela River be and the same is hereby widened to a variable width by taking for public use for highway purposes the following described property, to-wit:

Beginning on the present westerly line of South Tenth street at a point north 1° 55' 20" west 163.50 feet more or less along the westerly line of South Tenth street from the intersection of the northerly line of Muriel street produced, said point of beginning being also south 1° 55' 20" east 14.33 feet along the present westerly line of South Tenth street from the dividing line between properties now or late of Mackintosh-Hemphill Company and the Oliver Iron and Steel Company; thence south 88° 04' 40" west 3.02 feet to a point; thence northwardly by the arc of a circle deflecting to the left with a radius of 468.9 feet, a central angle of 10° 29' 38" and a chord bearing north 7° 37' 20" west for an arc distance of 85.88 feet to a point of tangent; thence by the tangent north 20° 52' 09" west 286.53 feet to a point; thence south 77° 07' 51" west 22.0 feet to a point; thence north 12° 52' 09" west 19.74 feet to the southerly Harbor Line of the Monongahela River; thence along the southerly Harbor Line of the Monongahela River north 83° 32' 48" east 91.69 feet to the present westerly line of South Tenth street; thence along the present westerly line of South Tenth street south 1° 55' 20" east 389.10 feet to the place of beginning.

SECTION 2. The Department of Public Works is hereby authorized and directed to cause said South Tenth street in the Seventeenth Ward of the City of Pittsburgh, from a point 163.50 feet north of the northerly line of Muriel street to the southerly Harbor Line of the Monongahela River to be widened in conformity with the provisions of Section 1 of this ordinance.

SECTION 3. The costs, damages and expenses occasioned thereby and the benefits to pay the same shall be assessed and collected from properties benefited thereby in accordance with the provisions of the Acts of Assembly of the Commonwealth of Penn-

Official, Pittsburgh 111

sylvania relating thereto and regulating the same.

SECTION 4. That any Ordinance or part of Ordinance, conflicting with the provisions of this Ordinance, be and the same is hereby repealed, so far as the same affects this Ordinance.

BILL NO. 1578

AN ORDINANCE—Authorizing and directing the grading, paving and curbing of Olivant street, from Paulson avenue to Bowers street, including, as may be necessary, the grading of approaches on streets affected thereby and sinking of exploratory test holes; letting a contract or contracts therefor, and providing that the costs, damages and expenses of the same be assessed against and collected from property specially benefited thereby, and providing further, for the payment of the city's share thereof.

SECTION 1. Be it ordained and enacted by the City of Pittsburgh, in Council assembled, and it is hereby ordained and enacted by the authority of the same, That Olivant street, from Paulson avenue to Bowers street, be graded, paved and curbed, and that, as may be necessary, approaches be graded on streets affected thereby and exploratory test holes be sunk.

SECTION 2. The Mayor and the Director of the Department of Public Works are hereby authorized and directed to advertise, in accordance with the acts of Assembly of the Commonwealth of Pennsylvania and the Ordinances of the said City of Pittsburgh relating thereto and regulating the same, for proposals for the grading, paving and curbing of said street between said points including, as may be necessary, the grading of said approaches and sinking of exploratory test holes; the contract or contracts therefor to be let in the manner directed by the said Acts of Assembly and Ordinances, and the contract price or contract prices, if let in separate contracts, not to exceed the total sum of $28,000.00, which is the estimate of the whole cost as furnished by the Department of Public Works.

SECTION 3. The costs, damages and expenses of the same shall be assessed against and collected from properties specially benefited thereby, in accordance with the provisions of the Acts of Assembly of the Commonwealth of Pennsylvania relating thereto and regulating the same, and the city's share thereof shall be chargeable to and payable from Bond Fund No. 293, Street Bonds, 1928.

SECTION 4. That any Ordinance or part of Ordinance, conflicting with the provisions of this Ordinance, be and the same is hereby repealed so far as the same affects this Ordinance.

BILL NO. 1575

AN ORDINANCE—Authorizing and directing the grading, paving and curbing of Mount Pleasant road, from East street to the southerly line of Cosby street, including, as may be necessary, the grading of approaches on streets affected thereby and sinking of exploratory test holes; letting a contract or contracts therefor, and providing that the costs, damages and expenses of the same be assessed against and collected from property specially benefited thereby, and providing, further, for the payment of the City's share thereof.

SECTION 1. Be it ordained and enacted by the City of Pittsburgh, in Council assembled, and it is hereby ordained and enacted by the authority of the same, That Mount Pleasant road, from East street to the southerly line of Cosby street, be graded, paved and curbed, and that, as may be necessary, approaches be graded on streets affected thereby and exploratory test holes be sunk.

SECTION 2. The Mayor and the Director of the Department of Public Works are hereby authorized and directed to advertise, in accordance with the Acts of Assembly of the Commonwealth of Pennsylvania, and the Ordinances of the said City of Pittsburgh relating thereto and regulating the same, for proposals for the grading, paving and curbing of said street between said points, including, as may be necessary, the grading of said approaches and sinking of exploratory test holes; the contract or contracts therefor to be let in the manner directed by the said Acts of Assembly and Ordinances, and the contract price or contract prices, if let in separate contracts, not to exceed the total sum of $32,000.00, which is the estimate of the whole cost as furnished by the Department of Public Works.

SECTION 3. The costs, damages and expenses of the same shall be assessed against and collected from properties specially benefited thereby, in accordance with the provisions of the Acts of Assembly of the Commonwealth of Pennsylvania relating thereto and regulating the same, and the City's share thereof shall be chargeable to and payable from Bond Fund No. 293, Street Bonds, 1928.

SECTION 4. That any Ordinance or part of Ordinance, conflicting with the provisions of this Ordinance, be and the same is hereby repealed so far as the same affects this Ordinance.

BILL NO. 1580

AN ORDINANCE—Authorizing and directing the grading, paving and curbing of Bresham street, from Fifth avenue to Beelen street, including, as may be necessary, the grading of approaches on streets affected thereby and sinking of exploratory test holes; letting a contract or contracts therefor, and providing that the costs, damages and expenses of the same be assessed against and collected from property specially benefited thereby, and providing further, for the payment of the city's share thereof.

SECTION 1. Be it ordained and enacted by the City of Pittsburgh, in Council assembled, and it is hereby ordained and enacted by the authority of the same, That Bresham street, from Fifth avenue to Beelen street, be graded, paved and curbed, and that, as may be necessary, approaches be graded on streets affected thereby and exploratory test holes be sunk.

SECTION 2. The Mayor and the Director of the Department of Public Works are hereby authorized and directed to advertise, in accordance with the Acts of Assembly of the Commonwealth of Pennsylvania, and the Ordinances of the said City of Pittsburgh relating thereto and regulating the same, for proposals for the grading, paving and curbing of said street between said points including, as may be necessary, the grading of said approaches and sinking of exploratory test holes; the contract or contracts therefor to be let in the manner directed by the said Acts of Assembly and Ordinances, and the contract price or contract prices, if let in separate contracts, not to exceed the total sum of $11,000.00, which is the estimate of the whole cost as furnished by the Department of Public Works.

SECTION 3. The costs, damages and expenses of the same shall be assessed against and collected from properties specially benefited thereby, in accordance with the provisions of the Acts of Assembly of the Commonwealth of Pennsylvania relating thereto and regulating the same, and the city's share thereof shall be chargeable to and payable from Bond Fund No. 293, Street Bonds, 1928.

SECTION 4. That any Ordinance or part of Ordinance, conflicting with the provisions of this Ordinance, be and the same is hereby repealed so far as the same affects this Ordinance.

NOTICE is hereby given that Ordinance, copy of which is published herewith, was introduced in the Council of the City of Pittsburgh on July 3, 1930, pursuant to the provisions of the several Acts of Assembly authorizing said City without any petition of property owners to open, widen, straighten, extend, vacate, grade, pave, curb, ... and otherwise improve streets and alleys or parts thereof, within its limits, viz:

BILL NO. 1431

AN ORDINANCE authorizing and directing the grading and paving of Snow way, from Hampton street to Bryant street and the construction of a storm sewer for the drainage thereof, including, as may be necessary, the grading of approaches on streets affected thereby and sinking of exploratory test holes; letting a contract or contracts therefor, and providing that the costs, damages and expenses of the same be assessed against and collected from property specially benefited thereby, and providing, further, for the payment of the City's share thereof.

SECTION 1. Be it ordained and enacted by the City of Pittsburgh, in Council assembled, and it is hereby ordained and enacted by the authority of the same, That Snow way, from Hampton street to Bryant street, be graded and paved and a storm sewer constructed for the drainage thereof and that, as may be necessary, approaches be graded on streets affected thereby and exploratory test holes be sunk.

SECTION 2. The Mayor and the Director of the Department of Public Works are hereby authorized and directed to advertise, in accordance with the Acts of Assembly of the Commonwealth of Pennsylvania, and the Ordinances of the said City of Pittsburgh relating thereto and regulating the same, for proposals for the grading and paving of said street between said points and the construction of a storm sewer for the drainage thereof, including, as may be necessary, the grading of said approaches and sinking of exploratory test holes; the contract or contracts therefor to be let in the manner directed by the said Acts of Assembly and Ordinances, and the contract price or contract prices, if let in separate contracts, not to exceed the total sum of $12,800.00, which is the estimate of the whole cost as furnished by the Department of Public Works.

SECTION 3. The costs, damages and expenses of the same shall be assessed against and collected from properties specially benefited thereby, in accordance with the provisions of the Acts of Assembly of the Commonwealth of Pennsylvania relating thereto and regulating the same, and the City's share thereof shall be chargeable to and payable from Bond Fund No. 293, Street Bonds, 1928.

SECTION 4. That any Ordinance or part of Ordinance, conflicting with the provisions of this Ordinance, be and the same is hereby repealed so far as the same affects this Ordinance.

Official, County 112

OFFICE OF THE CONTROLLER OF ALLEGHENY COUNTY
Pittsburgh, Pa., Sept. 20, 1930.
Sealed proposals will be received at this office until 11:00 o'clock a. m. (eastern standard time), Tuesday, Sept. 30, 1930, for furnishing the following:
Electrical materials for County Parks.
Special bidding blanks and envelopes, which must be used by bidders, instructions and conditions regulating bidding, specifications, form of bond which successful bidder must furnish, may be had on application at the office of The Purchasing Agent, Room 209 Court House, Pittsburgh.
The County Commissioners reserve the right to reject any and all bids.
ROBT. G. WOODSIDE,
County Controller.

Sheriff's Sales 115

SHERIFF SALES

Abstracts of properties taken in execution upon the writs shown at the numbers and terms shown, as the properties of the severally named defendants, owners or reputed owners, and to be sold by Robert S. Cain, Esq., Sheriff of Allegheny County, Pennsylvania, on Monday, October 6th, 1930, at 10 o'clock a. m., eastern standard time, at the Court House Building, corner of Fifth avenue and Grant street, City of Pittsburgh.

CONDITIONS OF SALE:

Ten (10) per cent of the purchase money, not less than fifty ($50) dollars, shall be paid at the time of sale and the balance on or before Friday, October 10th, 1930, at 10 o'clock a. m., Eastern Standard Time, otherwise the property will again, on Friday, October 10th, 1930, at 10 o'clock a. m., eastern standard time, at the same place, be put up for sale at the expense and risk of the person to whom it was struck off, who in case of any deficiency on such sale, shall make good the same.

Levi Gardner and Amelia I. Gardner, his wife, owners or reputed owners.
F. F. 542, Oct., 1930. $7,004.73
Charles A. Locke, Atty.
Lot No. 420 in the West Liberty Improvement Company's Plan called Brookline, in the Nineteenth Ward, Pittsburgh, Plan Book Vol. 23, pages 4 and 5. Fronting 30 feet on the northeasterly side of Woodbourne avenue and extending back even width 120 feet to Holly alley. Having thereon a 2-story brick and clapboard dwelling, No. 817 Woodbourne avenue.

Clyde E. Cook and Myrtle Anderson Cook, his wife, owners or reputed owners.
F. F. 544, Oct., 1930. $345.00
J. Frank Peffer, Atty.
All those two certain lots or pieces of ground situate in the Township of Patton, County of Allegheny and State of Pennsylvania, being lots Nos. 3 and 5 in the plan of lots laid out by Capt. Jos. McCulley, and recorded in Plan Book Vol. 17, page 128, in the recorder's office of said county.

Darwin A. Hotchkiss and Hester E. Hotchkiss, his wife, owners or reputed owners.
F. F. 548, Oct., 1930. $2,500.00
R. F. Sample, Atty.
All that certain triangular shaped tract of land situate in the Twelfth Ward (formerly the Twenty-first Ward) of Pittsburgh, being the same property shown as a triangular shaped but unnumbered lot in the George L. Peabody plan of lots recorded in Plan Book Vol. 13, page 179, and also being the same property as lots Nos. 1, 2, 3, 4 and 5 in the Charles R. Buchheit plan as recorded in Plan Book Vol. 23, page 112. In both of the above plans the said tract is bounded by Horican, Viring and Grotto streets. Being the same tract re-sub-divided by Milton I. Baird into lots 1, 2, 3, 4 and 5, all fronting on the present location of Grotto street, said plan not being recorded. Said tract is further described as having a frontage of 143.68 feet on Grotto street (formerly Horican street); 102.75 feet on Viring street, and 116.55 feet on Andes street (formerly Grotto street). Having erected thereon a one-story office and storage building, four one-story cement veneer garages and eight one-story cement block garages.

John F. Cerar and Marie V. Cerar, owners or reputed owners.
F. F. 562, Oct., 1930. $5,435.49
W. A. Walker, Atty.
Lots in the Twenty-sixth Ward, City of Pittsburgh, being Nos. 5 and 6 in the University Park Plan, Plan Book 18, page 150, etc., said lots together fronting 50 feet on the southerly side of Magnet street, and extending back of even width 100 feet to a 20-foot alley, having erected thereon a frame dwelling.

John G. Jordan and Camilla C. Jordan, owners or reputed owners.
P. I. F. A. No. 594, Oct. term, 1930. $3,577.88
Sydney Frankenstein, Atty.
Part of lot No. 16 in the plan of lots known as "The Plan of the North Addition to Wilkinsburg," in Plan Book Vol. 12, pages 28 and 29, situate in the First Ward of the Borough of Wilkinsburg, fronting 52.67 feet on the easterly side of Mill street and extending back southeasterly 140.47 feet on one side and 123.91 feet on the other side, having a rear width of 50 feet. Having erected thereon a two-story frame and asbestos shingle dwelling, known as No. 1432 Mill street.

Mary C. Ferdinger, Mary C. Ferdinger, administratrix of the estate of Leonard J. Ferdinger, deceased, Albert Ferdinger, Leonard J. Ferdinger, Esther Stewart, Warren Stewart, Albert Ferdinger, guardian ad litem of George Ferdinger, minor, and George Ferdinger, minor, terre tenants, owners or reputed owners.
L. F. 596, Oct., 1930. $5,333.80
Charles W. Dahlinger, Atty.
Lot in Eighteenth Ward, Pittsburgh. Beginning on northerly side of Arlington avenue, cor. Louis Dauenhauer; thence northwardly along same 85.83 feet to Freeland street; thence along said street 13 feet to Breeze alley; thence southwardly along said alley 31.90 feet to line of Albert Young et ux.; thence southwardly parallel with Dauenhauer's line 72.01 feet to Arlington avenue; thence westwardly along Arlington avenue 30 feet to beginning. Having erected thereon a two-story frame dwelling.

Thomas F. Lee and Margaret H. Lee, owners or reputed owners.
F. F. 600, Oct., 1930. $7,480.02
Samuel A. Schreiner, Atty.
All that certain lot or piece of ground situate in the Borough of Dormont, being lot No. 227 in Alpha Improvement Company Plan, called Revised Plan Bailey Field Plan No. 2, Plan Book Vol. 30, pages 78 and 79, bounded and described as follows: Beginning on the easterly side of McFarland road at the dividing line between lots 226 and 227 in said plan; thence along said McFarland road south 0 degrees 53 minutes west, 35 feet to a five foot alley; thence along said alley south 89 degrees 7 minutes east 102.24 feet to Mutual way in said plan; thence along the westerly line of Mutual way and dividing line of lot 227 and 219 north 3 degrees 57 minutes west 35.12 feet to the dividing line of lots 227 and 226; thence north 89 degrees 7 minutes west 99.28 feet to McFarland road, the place of beginning. Having thereon erected a two story brick dwelling house.

Rebecca F. Phelps and John C. Phelps, her husband, owners or reputed owners.
F. F. 601, Oct., 1930. $13,284.60
Burgwin, Scully and Burgwin, Attys.
Lot Fourteenth Ward, City of Pittsburgh, fronting 40.06 feet on the southerly side of Darlington road, having a depth of 112.38/110.22 feet, parallel with Wightman street and distant 160.23 feet westwardly therefrom. Having thereon erected a two and one-half-story dwelling known as No. 5554 Darlington road.

Albert A. Siebert and Keturah M. Siebert, his wife, owners or reputed owners.
F. F. 617, Oct., 1930. $2,227.07
John B. Nicklas, Jr., Atty.
All that certain lot or piece of ground situate in the Borough of Swissvale, being the southerly portion of lots Nos. 82, 83, 84 and one-half (½) of lot No. 85, in the George W. Sherman plan of lots, as recorded in the recorder's office in and for Allegheny County, Pa., in Plan Book vol. 21, pages 166 and 167, and having erected thereon a two-story brick dwelling house known and numbered as 2008 Monroe street.

Verde D. Harbaugh, owner or reputed owner.
F. F. 6[illegible], Oct., 1930. $1,674.52
Shoemaker & Knoell, Attys.
Northerly half of lot No. 10 in the plan of partition of the estate of James Hartrey, Sr., in the Borough of Springdale, as of record in Deed Book Vol. 1110, page 13, fronting 44.50 feet on the easterly side of Orchard street, and extending back eastwardly of an even width to a 15-foot alley. Having thereon a two-story frame house.

Sophie Neville, executrix of the last will and testament of C. N. Neville, also known as Carey N. Neville, deceased, with notice to Sophie Neville, terre tenant, owners or reputed owners.
L. F. 636, Oct., 1930. $2,741.39
Jos. B. Hetherington, Atty.
Lot No. 139 in the plan of Perchments Addition to Brushton Borough in the Thirteenth Ward, Pittsburgh, Plan Book Vol. 13, pages 108, 109 and 110. Fronting 25 feet on the easterly side of Bricelyn street and extending back even width 100 feet to an alley. Having thereon a three-story brick building containing a store and two apartments.

Harvey S. Rugh, owner or reputed owner.
F. F. 647, Oct., 1930. $1,155.42
Thorp, Bostwick, Stewart & Reed, Attys.
All the undivided one-half interest in lot No. 18, Block A, in a plan of lots laid out by Mrs. Freese in Patton Township (now borough of Pitcairn), Plan Book Vol. 13, page 36. Having thereon a two-story dwelling house known as No. 453 Second street, Pitcairn.

Harold R. Watson and Harry R. Levy, owners or reputed owners.
F. F. No. 650, Oct., 1930. $8,153.25
Emanuel M. Fried, Atty.
All that certain lot or piece of ground situate in the Seventh Ward in the City of McKeesport, being the westerly 27 feet of lot No. 7 in the Locust Grove plan of lots, recorded in Plan Book Vol. 20, page 58, fronting 27 feet on Versaille avenue and extending back 105 feet maintaining an even width. Having erected thereon a two-story brick dwelling and storeroom known as No. 3204 Versailles avenue.

George W. Hickman, owner or reputed owner.
F. F. 652, Oct., 1930. $6,366.00
Dunn & Moorhead, Attys.
All that certain lot or piece of ground situate in the Second Ward of the Borough of Wilkinsburg; having a frontage of 42.50 feet on the west line of Reed street, beginning 127.50 feet southeast from the southwest corner of Reed and Patton streets as said streets are now located; extending back from said beginning point south 67 degrees, 18 minutes west, 168.71 feet on the north line, and extending back the same course on the south line 113.41 feet and from the latter north 76 degrees, 15 minutes west 80.62 feet; the rear line being 2.63 feet. Having thereon a 2-story brick veneer duplex dwelling.

David Miller and Emma M. Miller, owners or reputed owners.
F. F. 655, Oct., 1930. $356.32
A. M. Simon, Atty.
Lot numbered 353 in the East Park Extension Plan No. 2, Seventh Ward, McKeesport, Pa., Plan Book Vol. 12, pages 138 and 139, fronting 25 feet on the north side of Huey street and extending back 105 feet to an alley. Having thereon a two-story frame dwelling and a one-story frame garage.

Joseph A. Maienfisch and Clementine Maienfisch, his wife, owners or reputed owners.
F. F. 658, Oct., 1930. $3,341.00
T. B. Hepler, Atty.
Lots Nos. 145, 146 and 147 in the Harrison Place Plan, in the Township of Harrison, fronting ninety (90) feet on Sumner street and extending back, between lot No. 148 and Lengel avenue, preserving the same width of ninety (90) feet a distance of one hundred twenty-five (125) feet to Homer alley, having thereon a two-story cement block house and garage. Reserving coal and mining rights.

Solomon Landman, owner or reputed owner.
F. F. 671, Oct., 1930. $4,831.05
Jacob Greenberger, Atty.
Lots Nos. 136 and 137, in plan of lots laid out by Warden and Alexander, in the Twentieth (formerly Thirty-sixth) Ward, Pittsburgh, Plan Book Vol. 1, page 120. Having thereon a 3-story brick building known as No. 124 Wabash avenue, and a row of 2-story frame houses in the rear thereof.

Samuel Batawesky, owner or reputed owner.
F. F. No. 672, Oct., 1930. $4,433.10
Douglass, Fife & Young, Attys.
Lot No. 17, William E. Harrison Plan, Second Ward, City of McKeesport, Plan Book Vol. 7, page 45, fronting 30 feet on the northerly side of Spring street and extending back of even width 110 feet to a 20-foot alley and hav-

(Continued on Page Eighteen.)

Sheriff's Sales 115

(Continued from Page Seventeen)

ing erected thereon a single two-story frame dwelling and a double two-story frame dwelling.

Andrew Lunz and Celestina Lunz owners or reputed owners.
F. F. 673, Oct. 1930. $3,256.6[illegible]
Thomas Leggate, Atty.
Lot No. 20 and 4 feet of lot No. 21 adjacent to lot No. 20 in George W. Carnahan's Plan of Georgie W. Carnahan's in the Twentieth Ward, Pittsburgh, formerly Union Township. Plan Book, Vol. 19, page 105. Fronting 34 feet on the southeasterly side of Stippet avenue and extending back on one side 209.97 feet and on the other side 209.32 feet, having width in rear along Berksville avenue 34.01 feet. Having thereon a three-story frame dwelling.

Jacob Opachevsky, owner or reputed owner.
F. F. 676, Oct. 1930. $5,651.88
Samuel J. Horvitz, Atty.
All that certain lot of ground situate in the Fourteenth Ward, Pittsburgh, Pa., fronting 30 feet on Forward avenue and running back 150 feet to a point and having erected thereon a brick dwelling, together with garage in the rear, known as 6332 Forward avenue, Pittsburgh, Pa., and subject to driveways as stated in deeds of record.

George Witherspoon and Maggie Witherspoon, his wife, owners or reputed owners.
F. F. 682, Oct. 1930. $4,109.66
John A. Virostek, Atty.
Lots Nos. 75 and 76 in the Duquesne-Highlands plan of lots Plan Book Vol. 28, pages 12 and 13, situate in the Township of Mifflin, Allegheny County, Pennsylvania, said lots fronting 50 feet on the easterly side of Riverview avenue and extending back eastwardly preserving a uniform width of 50 feet throughout a distance of 200 feet to Ash alley. Having thereon erected a two-story brick dwelling house.

Albert A. Pierce and Caroline C. Pierce, his wife, owners of reputed owners.
F. F. 683, Oct. 1930. $9,152.64
A. B. Smith, Atty.
Property situate in the Eighteenth Ward, Pittsburgh, Pa., being lot No. 217 in T. S. Maple's plan of the Extension of Boydstown Plan Book Vol. 4, pages 54 and 55. Said lot fronting 25 feet on Beltzhoover avenue and extending back of equal width along Climax street 106 feet, to Matilda way. Having thereon erected a two-story frame building, occupied as a store and dwelling, and a double garage.

Clara D. Diebold, owner or reputed owner.
F. F. 684, Oct. 1930. $5,265.03
E. B. Strassburger, Atty.
Lot situate in Borough of Edgewood. Beginning on northwesterly side of West Swissvale avenue at a point distant 62.31 feet from the northwesterly corner of West Swissvale avenue and Harlowe street; thence north 62° 49' west, 164.46 feet; thence south 27° 11' west, 40 feet; thence north 62° 49' west, 60 feet; thence south 27° 11' west, 8 feet; thence north 62° 49' west, 36.46 feet to an alley; thence south 28° 22' 30" west, along said alley, 86.52 feet; thence south 62° 49' east, 225 feet to West Swissvale avenue; thence north 42° 51' east along West Swissvale avenue, 139.69 feet. Subject to the widening of West Swissvale avenue as shown by proceedings in the Court of Common Pleas of Allegheny County, No. 4212 April term, 1930. Having thereon erected a 2½-story brick dwelling house.

Henry Crittenden and Beulah Crittenden, his wife, owners or reputed owners.
F. F. 685, Oct., 1930. $1,187.00
Peter M. Lippert, Atty.
Lot No. 374 in a Plan of J. M. Gazzam's property in the Fourth Ward, Pittsburgh, Plan Book Vol. 2, page 110. Having thereon a 2-story frame dwelling house.

Annie Trepanowski, deceased, in the hands of Potter Title and Trust Company of Pittsburgh, Pa., administrator of the estate of said Annie Trepanowski, deceased, with notice to Frank Trepanowski and Robert Trepanowski, of full age, and Blanche Trepanowski and Helen Trepanowski, minors, heirs-at-law of said Annie Trepanowski, deceased, terre tenants, and notice to Potter Title and Trust Company of Pittsburgh, Pa., guardian ad litem of said Blanche Trepanowski and Helen Trepanowski, minors, owners or reputed owners.
L. F. No. 686, Oct., 1930. $1,231.30
A. M. Simon, Atty.
Lot No. 2330 in the Glassport Extension No. 4 plan, borough of Glassport, Allegheny County, Pa., as recorded in Plan Book, Vol. 19, page 18, fronting 45 feet on Minnesota avenue and extending back, preserving the same width, 110 feet to Peach alley. Having thereon a two-story frame dwelling and outbuildings.

Harry A. Readshaw, owner or reputed owner.
F. F. 689, Oct. 1930. $7,960.61
George E. Flaccus, Atty.
Lot in the Seventeenth Ward, Pittsburgh. Fronting 24 feet on the southerly side of Carson street; distant 72 feet eastwardly from South Nineteenth street; extending in depth southwardly preserving a width of 24 feet a distance of 120 feet to Carey alley. Having thereon a two-story brick store and dwelling house known as 1908 Carson street and in the rear a two-story frame dwelling house known as 1909 Carey alley.

Samuel E. Wampler, now in the hands of Mary F. Wampler, administratrix of the estate of Samuel E. Wampler, deceased; Mary F. Wampler, widow; and Francis E. Wampler and David R. Wampler, minors, having for their guardian the Peoples Savings & Trust Company, now the Peoples-Pittsburgh Trust Company, owners or reputed owners.
F. F. 690, Oct., 1930. $6,662.67
G. M. McDonald, Atty.
Lot ground situate in the Thirteenth (13th) Ward, Pittsburgh, Pa., being part of Lots Nos 25, 26, 27 and 28 in Frankstown Avenue Plan, Plan Book Vol. 8, page 327, fronting twenty-three feet four inches (23 ft. 4 in.) on the west side of Lang avenue and distant twenty-three feet four inches (23 ft. 4 in.) from the north side of Idlewild street, and having a depth of one hundred (100) feet westwardly between lines parallel with Idlewild street. Upon which is erected a two-story and attic frame dwelling with storeroom.

Benjamin Engelberg with notice to Estelle Y. Stern and Milton F. Engelberg, terre tenants owners or reputed owners.
F. F. 691, Oct. 1930. $7,386.45
Sachs & Caplan, Attys.
Lot of ground in Fourth Ward Pittsburgh, beginning on the southwesterly side of Coltart avenue (formerly Coltart square) distant 621 feet City Standard measurement from the southwest corner of Coltart avenue and Forbes street; thence along Coltart avenue south 43 degrees 30 minutes 30 seconds east 30 feet to a point; thence south 46 degrees 29 minutes 30 seconds west 90.50 feet to a point; thence north 43 degrees 30 minutes 30 seconds west 30 feet to property now or late of Preferred Holdings Company of Pittsburgh; thence north 46 degrees 29 minutes 30 seconds east along said property 90.50 feet to the place of beginning. Having erected thereon a two story brick duplex dwelling known as No. 310 Coltart square.

Benjamin Engelberg, owner or reputed owner.
F. F. 692, Oct. 1930. $6,428.37
Sachs & Caplan, Attys.
Lots 13, 14, 15 and 16 in Claney's Plan, Twenty-sixth Ward, Pittsburgh, Plan Book Vol 3, page 297, each lot fronting 20 feet on Strauss, formerly Sarah street, and extending back to Harlan street as laid out in said plan. Having erected thereon five brick dwellings facing on Strauss street and six frame dwellings facing on Harlan street.
Also lot in First, formerly Sixth Ward, Pittsburgh, fronting 36 feet ¾ of an inch on northerly side of Locust street, 217 feet 9 inches west of Magee street and extending back of equal width 65 feet. Having erected thereon in front a double three-story brick dwelling house and in the rear two three-story brick dwelling houses. A strip of ground 18 inches wide forming the western part of said lot is subject to terms of agreement recorded in Deed Book Vol 1057, page 611.

Joseph T. Goldstein, owner or reputed owner.
F. F. 693, Oct. 1930. $4,326
Frederick C. Grote, Atty.
Lot No. 4 in Seibert Keil and Seibert's Plan in the Tenth Ward, Pittsburgh, Plan Book Vol. 5, page 205. Fronting 20 feet on Butler street and having a depth of 100 feet to a 20-foot alley. Having thereon a frame store room and dwelling.

Joseph T. Goldstein, owner or reputed owner.
F. F. 694, Oct. 1930. $4,305.00
Frederick C. Grote, Atty.
Lot No. 8 in Block 5 in an unrecorded plan, known as Springfield Plan, laid out by Harmar Denny, et ux., in the Sixth Ward, Pittsburgh. Fronting 24 feet on the northerly side of Penn avenue, distant 168 feet west of Twenty-ninth street and having a depth of 130 feet to Mulberry alley. Having thereon three 2-story and mansard brick dwellings.

Adam F. Fornof and Inez Bartlett Fornof, his wife, owners or reputed owners.
F. F. 696, Oct., 1930. $2,689.20
Haven V. Wolf, Atty.
All that certain lot or piece of ground situate in the Second Ward of the Borough of Wilkinsburg, and being parts of lots Nos. 6 and 7 in the "Beatty and Wilson" Plan of Lots, Plan Book Vol 8, page 267. Beginning at a point on the northerly line of Rebecca avenue at the line of land now or late of J. A. Wilson distant 107.49 feet, more or less, southeastwardly from the northeasterly corner of Ella street and Rebecca avenue; thence along the northerly line of Rebecca avenue north 65 degrees west, 47.4 feet to a point; thence north 25 degrees east, 39.40 feet, more or less, to the southerly line of property now or formerly the right-of-way of Hampton Coal Railroad as shown in said plan, thence along the southerly line of said right-of-way eastwardly, 56 feet, more or less, to a point on line of property now or late of J. A. Wilson; and thence south 25 degrees west along the said J. A. Wilson line, 71.30 feet, more or less, to the northerly line of Rebecca avenue to point at place of beginning. Having thereon erected a two-story dwelling house, known as No. 1105 Rebecca avenue, Wilkinsburg, Pa.

Harlow W. Hartman and Susan Hartman, owners or reputed owners.
F. F. 697, Oct., 1930. $3,230.08
Samuel A. Schreiner, Atty.
All that certain lot or piece of ground situate in the First Ward of the Borough of Wilkinsburg, being lot No. 31 and the easterly 4 feet of lot No. 32 in the Graham Woods Plan of Lots, laid out by the Graham Farm Land Company, Plan Book Vol. 30, pages 136, 137 and 138. Beginning at a point on the southerly line of Chalfant street at the line dividing lots Nos. 30 and 31 in said plan; thence extending south 35° west and along the southerly line of Chalfant street a distance of 29 feet to a point and extending back at right angles with Chalfant street, preserving an even width of 29 feet throughout, a distance of 120 feet to an alley. Having thereon erected a brick and shingle duplex.

Sam Cohen and Philip Cohen, owners or reputed owners.
F. F. 700, Oct., 1930. $16,137.68.
Chas. J. Goldberg, Broido & Rosenbaum, Attys.
Lot No. 1, in plant of lots called Colonial Heights (being a subdivision of the Edward Abbott Farm), in the Township of Mt. Lebanon, Plan Book, Vol. 30, pages 174 and 175. Having thereon a 3-story brick apartment building.

George Columbus, Jr., with notice to Mt. Lebanon Real Estate Company, Lawrence O. Edmunds, Marie Petz, J. J. Polka, Jr., and R. A. Polka, his wife, Della B. Williams, Frank Henry and Lucy Henry, his wife, Albert Garbert, Adolf E. Entze and Sophie Entze, his wife, Peter Giancamillo and Theodore Clark, terre tenants, owners or reputed owners.
F. F. 703, Oct., 1930. $34,682.65.
A. L. Schultz, Atty.
All that certain lot or piece of land situate in the Township of Bethel, County of Allegheny, and State of Pennsylvania, and Township of Peters, County of Washington, and State of Pennsylvania bounded and described as follows, to-wit: Beginning at a point on the Washington Public Road (known as the McMurray road) on line of land now or formerly of J. C. Bebout, being bounded on the north by lands of J. C. Bebout, D. Donaldson heirs, and Robert Potter; on the east by lands now or formerly of Robert Potter, W. F. and N. A. Long and H. Doerling (Phillips heirs); on the south by lands of Henry Matthews Whitely Brothers, C. Z. Houston, and on the west by lands of C. Z. Houston, M. E. Science and the Washington Public Road (known as the McMurray road). Containing approximately 287 acres, more or less. Having thereon erected dwellings and improvements. Also all that certain tract of land situate in the Township of Bethel, County of Allegheny and State of Pennsylvania, bounded and described as follows, to-wit: Beginning at a point on line of lands of William J. McMurray and others at the corner common to land of Charlotte Houston and Harvey McMurray, being 20 feet by 264 feet, more or less, to the public road. Both of said properties being more fully described in mortgage recorded in the Recorder's Office of Allegheny County, Pa., in Mortgage Book Vol 2093, page 230. Excepting therefrom and thereout lots Nos 20, 21, 29, 30, 31, 49, 50, 74, 78, 79, 113, 114, 116, 120, 121, 122, 123, 130, 147, 148, 149, 150, 260, 343, 354 and 355 in Mt. Lebanon Extension Plan of lots laid out by Mt. Lebanon Real Estate Company, which plan is duly recorded in the Recorder's Office of Allegheny County, Pa., in Plan Book Vol. 32, pages 158 to 166 both inclusive, and which lots have been released of record. Also excepting therefrom and thereout all of the above described property situated in Washington County, Pa., being approximately 20 acres, more or less.

George W. Hickman, owner or reputed owner.
F. F. 704, Oct. 1930. $1,875.66
J. Clark Stewart, Atty.
Lot in the Second Ward, Borough of Wilkinsburg, fronting 127.50 feet, on the westerly side of Reed street, and extending along the southerly line of Patton street, 82.50 feet and averaging in depth 125 feet.

Vernon W. Peck, owner or reputed owner.
L. F. 705, Oct. 1930. $4,350.50
Alter, Wright & Barron, Attys.
Lot in the First Ward of the Borough of Wilkinsburg, beginning on the southerly line of Singer Place 259.76 feet eastwardly from Wood street and at the easterly line of C. P. Texter's property, thence southerly along Singer Place 40 feet, thence along property of Samuel H. McKee the following distances: 49.33 feet, 14.31 feet and 24.37 feet to property now or formerly of Janey J. Davison, thence along same 111.02 feet to property now or formerly of Hamilton; thence along same 42.71 feet; thence along line of C. P. Texter's land 96.31 feet to the place of beginning.
Having erected thereon a three story brick veneer dwelling known as 719 Singer Place.

Leah Keefer, also known as Leah Jones Keefer, and Clifton V. Keefer, her husband, defendants, with notice to Bernice Keefer and Iva C. Keefer, terre tenants, owners or reputed owners.
L. F. 706, Oct., 1930. $2,922.00
Alter, Wright & Barron, Attys.
(a) All that certain lot of ground situated in the Borough of Pitcairn, being lot No. 1 in Block D in plan of lots laid out by Mrs. Frew, recorded in Plan Book Vol. 13, page 36. Having erected thereon a two-story frame building.
(b) All that certain piece of ground situated in the borough of Pitcairn, being known as lot No. 10 in Block 5 in the plan of Walls Improvement Company, recorded in Plan Book Vol. 11, pages 172 and 173.

Dominick Pristia and Clara Pristia, his wife, owners or reputed owners.
F. F. 709, Oct., 1930. $1,779.73
E. J. Stebick, Atty.
Lots Nos. 80, 81, 82 and 83, in North Braddock Addition Plan of lots, in Braddock Township, Plan Book Vol. 23, pages 54 and 55. Having thereon a four-room cottage house. Subject to coal and mining rights.

Earl B. Sanders and Olive May Sanders, owners or reputed owners.
F. F. 713, Oct., 1930. $3,560.89
Ray A. Peterson, Atty.
Lot No. 155 in the Beechwood Boulevard Plan, in the Fifteenth Ward, City of Pittsburgh, Plan Book, Vol. 18, pages 184 and 185, fronting 25 feet on the northerly side of Lilac street and extending back even width 90 feet to the rear line of said lot. Having thereon a 2-story brick and shingle dwelling house.

Louis A. S. Bellinger and Ethel Conner Bellinger, owners or reputed owners.
F. F. 716, Oct., 1930. $13,457.62.
Reed, Smith, Shaw & McClay, Attys.
That certain lot in the Fifth Ward, City of Pittsburgh, being lot No. 23 and the southerly 5 feet of lot No. 24, in Harry Lebman's record plan, fronting 30 feet on Francis street, and extending back 115 feet to Eclipse alley, having erected thereon a new three-story brick and tile apartment building, know as 530 Francis street.

Irma H. Berkes, also known as Irma Bitter, owner or reputed owner.
F. F. 718 Oct., 1930. $741.75
Norman Gluck, Atty.
Lots in the township of Mifflin, being lots numbered two hundred and seventy-seven (277), two hundred and seventy-eight (278), two hundred and seventy-nine (279), two hundred and eighty (280), two hundred and eighty-one (281). In the Duquesne Highland Plan of lots, in Plan Book Vol. 28, pages 12 and 13. Said lots front g one hundred and twenty-five feet (125) on Maryland avenue, running back to Cedar alley one hundred and thirty feet (130).

Isaac E. Josephs, owner or reputed owner.
L. F. 722, Oct., 1930. $2,803.50.
A. E. and R. F. Weger, Attys.
Lots Nos. 15, 14 and one-half of lot No. 13, in a plan of lots laid out by the Peoples Savings Bank of Pittsburgh in the Fifteenth (formerly Twenty-third) Ward Pittsburgh. Plan Book, Vol. 8, page 156. Beginning at the corner of Monongahela and Tullymet streets. Fronting 100 feet on Tullymet street and extending back even width 136 feet.

Nannie W. Mair, owner or reputed owner.
F. F. 723 Oct., 1930. $4,396.85
A. E. and R. F. Weger, Attys.
The northerly part of lot No. 30, in the plan of the executors of William Robinson, Jr., deceased, in the Twenty-fifth Ward, Pittsburgh. Fronting 22 feet on the south side of Kirkbride street and extending back of even width 73½ feet. Having thereon a two-story brick dwelling house, No. 909 Kirkbride street, together with sewer rights as set forth in Plan Book Vol. 2030, page 613.

Henry Hayes and Alease Hayes, his wife, owners or reputed owners.
F. F. 726 Oct., 1930. $3,154.88
Victor E. Voss, Atty.
Lot No. 80 in plan of lots of Frederick Hampe in the Eighteenth Ward, City of Pittsburgh, Plan Book, Vol. 11, page 90. Having thereon a two and one-half story frame dwelling.

Oscar H. Waesch and Emma M. Waesch, his wife, owners or reputed owners.
F. F. 729, Oct., 1930. $5,988.81
Alexander and John Gilfillan, Attys.
All that certain lot or piece of ground situate in the Thirty-second Ward of the City of Pittsburgh, formerly Borough of Overbrook, being lot No. 56 in the Overbrook Terrace plan of lots in Plan Book Vol. 28, pages 124 and 125. Excepting and reserving all the coal under the above described lot, together with such mining rights as have heretofore been conveyed by deeds of record. Having erected thereon a two-story brick and shingle dwelling house.

Kate O. Snee and John A. Snee, owners or reputed owners.
F. F. 730, Oct., 1930. $9,567.60
R. A. & James Balph, Attys.
The following lots in Joseph Walton & Co.'s plan, Plan Book Vol. 7, page 84, situate in Borough of West Elizabeth: Lots 34, 35, 36, 37 and 38. Having erected thereon a two-story frame dwelling house of 12 rooms. Also lots 116, 117, 118, 119, 120, 121 and 122 in said plan. Lot No. 122 having erected thereon a frame barn now used for garage.

Anna M. Geeck and John B. Geeck, her husband, owners or reputed owners.
F. F. 731, Oct., 1930. $1,449.43
Stonecipher & Ralston, Attys.
Lot of ground situate in Dormont, Allegheny County, Pennsylvania, being the southerly fourteen (14) feet of Lot No. 104 and the northerly thirteen (13) feet of Lot No. 105 in the Fetterman Land Company's Plan of Lots, recorded in Plan Book, Vol. 20, pages 38 and 39, said lot having a frontage of twenty-seven (27) feet on the westerly side of Arkansas avenue, and extending back, preserving said width throughout, a distance of ninety (90) feet to Tasca way. Having thereon erected a two-story dwelling house known as No. 1243 Arkansas avenue, Dormont, Pennsylvania.

A. L. Bellis, owner or reputed owner.
F. F. 733, Oct., 1930. $1,865.72
Frederick C. Grote, Atty.
Lot No. 6, in the plan of lots laid out by Anthony Whittaker, in the Fifteenth Ward, Pittsburgh, Plan Book Vol. 4, page 61. Fronting 23 feet on Frank street, and extending back towards Hazelwood avenue 160 feet. Having thereon a 2-story dwelling of 5 rooms.

Ruth M. Taylor, administratrix of the estate of Reuben B. Gray, deceased, and administratrix of the estate of Gladys J. Gray, deceased, with notice to Lula B. Gray, widow of said Reuben B. Gray, deceased, Ruth M. Taylor, in her own right, and the Pennsylvania Trust Company, guardian ad litem for Nora M. Gray, minor, owners or reputed owners.
L. F. 734 Oct., 1930. $4,387.26.
Peter M. Lippert, Atty.
Lot No. Sixty-seven (67) in J. C. Dick's Enterprise plan of lots in the Twelfth Ward, Pittsburgh, Allegheny County, Pennsylvania, Plan Book Vol. 11, page 50; fronting 25 feet on the easterly side of Lowell street and extending back even width one hundred twenty-five (125) feet to Xenia way. Having erected thereon a two-story brick dwelling house.

W. M. Jenkins, owner or reputed owner.
F. F. 735, Oct., 1930. $2,194.50.
J. Clark Stewart, Atty.
Lot in the First Ward of the Borough of Wilkinsburg, being part of lot No. 38 in the Graham Woods Plan of Lots, in Plan Book, Vol. 30, pages 136, 137 and 138, fronting 95.40 feet along the easterly line of Chalfant street, and extending along Frank way a distance of 98.80 feet to the line of lot No. 37; thence south 86 deg. 48 min. west, a distance of 108.43 feet to the easterly line of Chalfant street, at the place of beginning. Having thereon a brick dwelling house.

Franklin Savings and Trust Company of Pittsburgh, administrator of the Estate of Orestes Pascale, deceased, owner or reputed owner.
F. F. 736, Oct., 1930 $2,312.57
Benjamin Jacobson, Atty.
Lot No. 46 in Grime's and Rawle's Crafton Park Plan of lots in the Twenty-eighth Ward of the City of Pittsburgh (formerly Chartiers Township), Plan Book, Vol. 24, pages 32 and 33. Fronting 25 feet on the westerly side of Oakwood road (formerly Madison avenue), and extending back even width 120 feet.

Pep Products Company, a Corporation, owner or reputed owner.
F. F. 738, Oct. 1930. $1,641.56
Alter, Wright & Barron, Attys.
Lot No. 39 Colfax Place Plan, Plan Book, Vol. 20, page 146, Springdale Borough. Fronting 30 by 100 feet on the southerly side of Lincoln avenue. Having thereon a business building.

Amalia Iorio and Fred Iorio, her husband, owner or reputed owner.
F. F. 739, Oct., 1930. $4,413.36.
Jacob J. Voegtly, Atty.
All that certain lot or piece of ground situate in Stowe Township, being lot number 264 and the westerly half of lot number 263 in the plan of Norwood Place, of record in the Recorder's Office of said county in Plan Book Vol. 17, pages 64 and 65, fronting 30 feet on McKinnie avenue and extending back 90 feet to an alley.

William Wagner, now deceased, in the hands of Pennsylvania Trust Company of Pittsburgh, administrator C. T. A., with notice to Ewald Wagner, devisee under the last will and testament of William Wagner, deceased, terre tenant, owner or reputed owner.
L. F. 741, Oct., 1930. $2,436.89
W. F. Stadtlander, Atty.
Four lots in Mifflin Township, Nos. 350, 353, 329 and 330 in the Pittsburgh and Homestead and New Homestead Plan, Plan Book Vol 18, pages 1, 2 and 3. Each of said lots fronting 25 feet on the northerly side of Armor avenue and extending back 100 feet. Lot No. 350 having thereon erected a two-story cement block dwelling.

Arthur P. Blosat and Irene Blosat, his wife, owners or reputed owners.
F. F. 742, Oct., 1930. $2,133.39
Peter M. Lippert, Atty.
Lot number two hundred forty-eight (248) and the westerly five (5) feet of lot number two hundred forty-seven (247) in H. C. Bughman Heirs Revised Plan in Baldwin Township. Plan Book Vol. 27, page 58, fronting 46.17 feet on the southerly side of Agnew road and extending back even width one hundred thirty (130) feet to the northerly line of lot number two hundred forty (240). Having thereon erected at the rear thereof a one-story frame dwelling house.

Joseph Tolnay and Anna Tolnay, his wife, owners or reputed owners.
F. F. 743, Oct., 1930. $955.60
John A. Virostek, Atty.
Part of lot number 1 in the Patterson Plan of Lots, Plan Book Vol. 9, page 40, situate in the City of Duquesne, said lot fronting 30 feet on the southerly side of Camp avenue at the corner of Cedar street and extending back South 11 degrees, 17 feet 2 inches East 80.01 feet, being 29 feet in the rear and extending 80 feet along the easterly side of Cedar street.
Having erected thereon a two-story frame dwelling house.

Anna Collard and Milford S. Collard, owners or reputed owners.
F. F. 744, Oct., 1930. $15,447.25
G. E. Herrington, Atty.
Lot No. 3 and five feet of Lot No. 2 in the Alpha Improvement Company's Plan, called Bailey Field, in the Borough of Dormont, Plan Book Vol. 28, page 119. Fronting 40 feet on the northeasterly side of McFarland road and extending back on the one side 90.11 feet to line of lot No. 39 in said plan, and on the other side 94.74 feet to line of lot No. 40 in said plan; having a width in the rear of 40.13 feet. Having thereon erected a brick dwelling house.

Theodore Dangelico, owner or reputed owner.
F. F. No. 745, Oct., 1930. $6,627.60.
G. K. Herrington, Atty.
Lot No. 29 in Crosby Plan in the Borough of Dormont, Plan Book Vol. 30, page 170, fronting 33 feet on the southeasterly line of Crosby avenue and extending back a distance of 100 feet. Having thereon erected a two-story brick and shingle dwelling. Subject to restrictions and reservation as shown in deeds of record.

Charles Cisko, owner or reputed owner.
F. F. No. 746, Oct., 1930. $9,757.12.
G. K. Herrington, Atty.
Lot No. 49 in the Colonial Heights Plan in Mt. Lebanon Township, Plan Book, Vol. 30, pages 174 and 175. Fronting 50 feet on the northerly side of Colonial drive and extending back a distance of 125 feet. Having thereon erected a two-story brick dwelling. Subject to restrictions and reservations as shown in deed of record.

Joseph S. Aurelia and Annie O. Aurelia, his wife, owners or reputed owners.
F. F. 747, Oct., 1930. $4,410.00.
Frank C. Osburn, Atty.
Lot No. 333, in Dennison Park Plan, in the Fourteenth Ward, Pittsburgh, Plan Book Vol. 29, page 161. Fronting 25 feet on the north side of Uptegraff street, and extending back even width 100 feet. Having thereon a two-story frame dwelling known as No. 1133 Uptegraff street.

E. Holt Baird and Lillian Heininger Baird, his wife, owners or reputed owners.
F. F. 748, Oct., 1930. $5,446.50.
Frank C. Cosburn, Atty.
Lot No. 311 and the westerly half of lot No. 310, in the Denniston Park Plan, in the Fourteenth Ward, Pittsburgh, Plan Book Vol. 29, page 161. Fronting 37.5 feet on the south line of Uptegraff street and extending back even width 100 feet. Having thereon a 2-story stucco and shingle dwelling known as No. 1120 Uptegraff street.

Charles O. Church, owner or reputed owner.
F. F. 749, Oct., 1930. $12,589
Frank C. Osburn, Atty.
Lot in the Fourteenth Ward, Pittsburgh. Fronting 46 feet on the south line of Reynolds street; 150.15 feet on the west line of South Murtland avenue; 52.67 feet on the north line of Kant way; with a rear west line of 150 feet. Having thereon a two-story stucco dwelling and garage, known as 6962 Reynolds street.

Marie C. Woodside and William H. Woodside, owners or reputed owners.
F. F. 750, Oct., 1930. $1,146.22
Alex. E. Goss, Atty.
Lot No. 2, in Caldwall's Plan, in the township of Penn. Plan Book Vol. 25, page 116. Fronting 35 feet on the county road and extending back even width 100 feet to an alley. Having thereon a frame dwelling house with storeroom.

Philip M. Boyle and Nora C. Boyle, owners or reputed owners.
F. F. 752, Oct., 1930 $7,585.56
Walter H. Kelly, Atty.
Lot in Fourteenth Ward, city of Pittsburgh, on southerly side of Monitor street, distant easterly 350.44 feet from an angle in southerly line of said street; thence south 4 deg. 07 min. 30 sec. east 146.27 feet; thence north 79 deg. 19 min. 30 sec. east 35.23 feet; thence north 4 deg. 07 min. 30 sec. west along westerly side property of J. D. Condon 142.25 feet to southerly side Monitor street; thence south 85 deg. 52 min. 30 sec. west along southerly side Monitor street 35 feet to place of beginning.

Harry S. Arnold, owner or reputed owner.
F. F. No. 754, Oct., 1930 $1,406.50
Herbert Patterson, Atty.
Lot 216 in Standard Place Addition, Plan Book 4, pages 194 and 195, situate in Penn Township and Thirteenth Ward, Pittsburgh, fronting 40 feet on Stoneville street and extending back 110 feet more or less to Standard avenue. Having thereon erected a two-story frame dwelling, known as 216 Standard avenue.

William E. Tinker, owner or reputed owner.
F. F. 755, Oct., 1930. $1,323.72.
Alter, Wright & Barron, Attys.
Lot No. 88 in the Delmont Land Company's plan, called Delmont, in the Borough of Dormont, Plan Book Vol. 24, pages 170 and 171.

Harry Kamberis, owner or reputed owner.
F. F. 756, Oct., 1930. $1,801.80.
Alter, Wright & Barron, Attys.
Lots situate in the Twenty-seventh Ward of the City of Pittsburgh, being Lot No. 33 and part of lot No. 34 in Plan of Harbison's Addition to Brighton Heights, recorded in Plan Book Vol 23, pages 118 and 119. Beginning on the westerly side of Diploma street at the dividing line between lots Nos. 32 and 33 in said plan; thence westwardly along said dividing line, one hundred twenty-three and thirty-five hundredths (123.35) feet to the dividing line between lot No. 33 and lots Nos. 5 and 6 in said plan; thence southeastwardly along said last mentioned dividing line, 55 feet more or less to the intersection of said dividing line and the line dividing lots Nos. 4 and 5 in said plan; thence eastwardly and parallel with the dividing line between lots Nos. 33 and 34 in said plan; being the line of land now or late of Clara P. Hammer, one hundred (100) feet more or less to the westerly side of Diploma street aforesaid; thence northwardly along the westerly side of Diploma street, 50 feet more or less to the place of beginning. Having erected thereon a two-story stucco dwelling and known as premises No. 3505 Diploma street.

Henry Elsner ad Margaret J. Elsner, his wife, owners or reputed owners.
F. F. 757, Oct., 1930. $2,664.38.
Alter, Wright & Barron, Attys.
Lot situate in the Borough of Brentwood being lot No. 112 in plan of lots called Bennett Gardens Plan No. 1, recorded in Plan Book Vol. 28, pages 67 to 69 inclusive. Having erected thereon a two and one-half story brick dwelling, designed for two families and concrete block garage.

Thomas R. Hissem and Pauline Hissem, owners or reputed owners.
F. F. 758, Oct., 1930. $1,075.00.
S. G. Alter, Atty.
Lot No. 10, in Jacob Weinman plan, in the Fifth Ward, Borough of Wilkinsburg, Plan Book, Vol. 8, page 302. Having thereon a 1½-story bungalow.

Jennie S. Creese and William H. Creese, her husband, owners or reputed owners.
F. F. 759, Oct., 1930. $5,068.60.
Robert B. Elliott, Atty.
The northerly 24 feet 5 inches of lot No. 7 and the southerly 60 feet of lot No. 8 in William Phillip's plan of lots in the Borough of Verona, Plan Book, Vol. 5, page 318. Having thereon erected a two-story frame dwelling.

Francesco Maffeo and Chiara A. Maffeo, his wife, owners or reputed owners.
F. F. 762, Oct., 1930. $6,717.28.
Howard Neely, Atty.
Fourth Ward, Pittsburgh, Lot No. 42 in Pier and Berkowitz Plan, Plan Book Vol. 4, pages 220 and 221. Having thereon a three-story brick and frame building occupied as store and dwelling at 366 Boquet street.

William J. Herbster, owner or reputed owner.
F. F. 764, Oct., 1930. $20,716.99.
Park J. Alexander, Atty.
Lot in the Borough of Brentwood. Fronting 100 feet on the easterly side of Brownsville road and extending back on one side 381.60 feet and on the other side 291.40 feet, having width in rear of 115.28 feet. Having thereon a two-story and attic dwelling and garage, known as No. 3337 Brownsville road.

Daniel J. Murphy and Rose A. Murphy, owners or reputed owners.
F. F. 765, Oct., 1930. $6,463.35.
Park J. Alexander, Atty.
Lot No. 450 and the adjoining 15 feet of lot No. 449 in Riverview Park Plan, in the Seventh Ward, City of McKeesport, Plan Book Vol. 9, page 136. Fronting 40 feet on the southerly side of Jenny Lind street, by 110 feet, to Pope alley. Having thereon a two-story and attic frame dwelling known as No. 2202 Jenny Lind street.

C. P. Rhen, owner or reputed owner.
F. F. 766, Oct., 1930. $3,351.32.
Park J. Alexander, Atty.
Lot No. 16 in Sheekey and Bennett's Plan, in the Borough of Swissvale, Plan Book Vol. 18, page 36. Fronting 25 feet on Denniston avenue by 110 feet to an alley. Having thereon a two-story frame dwelling known as No. 7359 Denniston avenue.

Sam Marino, owner or reputed owner.
F. F. 767, Oct., 1930. $2,018.54.
Park J. Alexander, Atty.
Part of lot No. 127 in Thomas Scott's Plan, in the Third Ward, Pittsburgh, Plan Book Vol. 1, page 20. Fronting 23 feet 11⅜ inches on the westerly side of Shomin street by 49 feet, more or less, in depth. Having thereon a two-story brick building known as No. 6 Shomin street.

Philip Lankisky, owner or reputed owner.
F. F. 768, Oct., 1930 $1,710.20
Frank C. McGirr, Atty.
Lot No. 47 in first plan of lots laid out by William Arthurs in Pitt Township, now Third Ward, Pittsburgh. Fronting 24 feet on south side of Webster avenue and running back southwardly, preserving the same width, 142 feet to line of lot No. 43, being bounded by Webster avenue, lots Nos. 46 and 48, in said plan. Having thereon erected a frame dwelling house.

Lyman S. Peck and Marcia D. Peck, his wife, owners or reputed owners.
F. F. 769, Oct., 1930. $11,563.39
Lewis D. Brown, Atty.
All that lot situate in Edgeworth Borough, beginning at the northwesterly corner of Edgeworth lane and Maple lane; thence northerly along Edgeworth lane 163 feet to land now or formerly of Shannon; thence westerly along said land parallel with Maple lane 163 feet; thence southerly and parallel with Edgeworth lane 23 feet; thence easterly and parallel with Maple lane 55 feet; thence southerly and parallel with Edgeworth lane 140 feet to Maple lane; thence along Maple lane easterly 108 feet to place of beginning. Having erected thereon a two-story and attic frame dwelling and a garage; known as 402 Maple lane.

John C. Toth and Julia Toth, his wife, owners or reputed owners.
F. F. 770, Oct., 1930. $926.45
W. M. Ewing, Atty.
Lot No. 19, in George Oliver's Plan, in the First Ward, City of Duquesne, Plan Book Vol. 12, page 91. Having thereon a 2-story frame dwelling.

Fred Woytke, owner or reputed owner.
F. F. No. 771, Oct., 1930. $7738.39
Samuel A. Schreiner, Atty.
All that certain lot or piece of ground situate in the Fourteenth Ward, City of Pittsburgh. Beginning at a point on the north side of Ludwick street, distant 19.50 feet westwardly of the west line of lot No. 6 in the Shady Avenue Heights Plan of lots, recorded in the Recorder's Office of Allegheny County in Plan Book Vol. 18, page 134; thence along Ludwick street, south 74° 55' 10" east, 50.22 feet to the westerly line of a private way 20 feet in width; thence by the westerly line of said private way north 0° 27' west, 86.48 feet to a point; thence south 89° 33' west, 28.09 feet to a point; thence south 15° 4' 50" west, 75.80 feet to the northerly line of Ludwick street, the place of beginning. Having thereon erected two-story brick and frame dwelling house.

Fred Woytke, owner or reputed owner.
F. F. No. 772, Oct., 1930. $7,756.00
Samuel A. Schreiner, Atty.
All that certain lot or piece of ground situate in the Fourteenth Ward, City of Pittsburgh. Beginning at a point on the north side of Ludwick street, distant 19.50 feet westwardly from the west line of lot No. 6 in the Shady Avenue Heights Plan of Lots, Plan Book Vol. 18, page 134; thence along Ludwick street north 74° 55' 10" west, 17.44 feet to a point; thence by a curve to the right with a radius of 68.04 feet, a distance of 88.43 feet to a point; thence still by Ludwick street, north 0° 27' west, 2.81 feet to a point; thence north 89° 33' east, 86.91 feet to a point; thence south 15° 4' 50" west, 75.80 feet to the line of Ludwick street, the place of beginning. Having thereon erected a two-story brick and frame dwelling house.

Fred Woytke, owner or reputed owner.
F. F. No. 773, Oct., 1930. $45,860.90
Samuel A. Schreiner, Atty.
All that certain lot or piece of ground situate in the Fourteenth Ward, City of Pittsburgh. Beginning on the easterly side of Shady avenue, at the distance of 221.26 feet northwardly from Beechwood boulevard and on line of land now or late of Jacob Pfirman, formerly Robert Ostermaier; thence northwardly along the line of Shady avenue, 196.20 feet more or less to land now or late of Sarah C. Hoover, formerly Robert Ostermaier; thence along line of said Hoover south 62° 41', east 140 feet; thence south 16° 34' west, 88.50 feet; thence south 20° 32' west, 72.09 feet; thence south 21° 16' 30" west, 55 feet to a pin on line of land of Jacob Pfirman; thence by land of Jacob Pfirman north 42° 2' west, 135.96 feet more or less to the place of beginning. Having erected thereon six two-story brick dwelling houses.

Jo Napolitan and E. F. Diamond, owners or reputed owners.
F. F. No. 774, Oct., 1930. $10,459.07
Samuel A. Schreiner, Atty.
All that certain lot or piece of ground situate in the Fourteenth Ward, City of Pittsburgh, being lot No. 64 in Harry Mellon Plan, recorded in the Recorder's Office of Allegheny County in Plan Book, Vol. 34, pages 76 and 77, bounded and described as follows: Beginning at a point on the southerly side of Rosemoor street at the dividing line between lots 64 and 65 in said plan; thence eastwardly along Rosemoor street 40 feet to the dividing line between lots 63 and 64 in said plan; thence southwardly along said dividing line 99.80 feet to the line of Viewland Plan; thence westwardly by said line 40.04 feet to the dividing line between lots 64 and 65 aforesaid; thence by said dividing line north 98.02 feet to Rosemoor street, the place of beginning. Having thereon erected a two-story brick dwelling house and brick garage.

Arthur H. Wagener, owner or reputed owner.
F. F. No. 775, Oct., 1930. $86,192.90.
Samuel A. Schreiner, Atty.
All those certain lots or pieces of ground situate in the Fourteenth Ward, City of Pitsburgh, being lots Nos. 1, 2, 3, 4, 5, 6, 11 and 12 in the Harry Mellon Plan of lots, Plan Book, Vol. 33, pages 40 and 41.
Beginning at a point on the northerly line of Lilac street at the southeast corner of lot No. 12 in said plan and at the line of land now or formerly of O. W. Brown; thence along said northerly line of Lilac street, north 89° 20' west 82.19 feet to the dividing line between lots Nos. 10 and 11 in said plan; thence along said dividing line north 0° 40' east 82.33 feet to the southerly line of lot No. 2 in said plan; thence along the line dividing lots Nos. 2, 3, 4, 5 and 6 in said plan from lots Nos. 7, 8, 9 and 10 in said plan, north 87° 28' west a distance of 160.02 feet to the westerly line of said plan; thence north 0° 42' 30" east 71.51 feet to a point; thence by the arc of a circle deflecting to the right having a radius of 15 feet, a distance of 24.54 feet to a point on the southerly line of Caton street; thence along the southerly line of Caton street, south 85° 31' 30" east 216.52 feet to a point on line of property now or formerly of O. W. Brown aforesaid; thence along the same south 2° 56' east 159.94 feet to Lilac street, the place of beginning. Having thereon erected nine two-story brick dwelling houses with garages in basements.

Edward A. Haupt, owner or reputed owner.
F. F. No. 777, Oct., 1930 $35,182.00
J. Garfield Houston, William A. Wilson, Attys.
All that certain lot in the Township of Mount Lebanon, lot No. 27 in the plan called Central Square Plan, Plan Book Vol. 31, page 67; fronting 40 feet on the northeasterly side of Central Square and extending back northwardly 122.35 feet on one side and 132.13 feet on the other side, having a width in the rear of 41.18 feet. Having thereon erected a three-story and basement apartment building containing seven apartments known as No. 119 Central Square and four garages.

Joseph E. Madden and Helen F. Madden, his wife, owners or reputed owners.
F. F. 778, Oct., 1930. $6,801.29
Robert T. Houlden, Atty.
Lots Nos 77 and 78 in plan called "Clifton," in the Borough of Emsworth, Allegheny County, Pennsylvania, Plan Book, Vol. 10, page 34, fronting 50 feet on the westerly side of Allegheny avenue by 100 feet deep. Having erected thereon a two-story frame building.

George W. Wacker and Anna M. Wacker, his wife, owners or reputed owners.
F. F. 780, Oct., 1930. $3,981.60.
A. B. Smith, Atty.
All that certain lot situate in the Twentieth Ward, Pittsburgh, Pa. Beginning on southerly side of Tuxedo street at point 17.77 feet from Ladoga street, fronting 24.25 feet on Tuxedo street and extending back of equal width 99.99 feet to a 20-foot way. Having thereon erected a two-story frame dwelling known as No. 3275 Tuxedo street.

Charles O. Church, owner or reputed owner.
F. F. 783, Oct., 1930. $3,896.75.
Benjamin Jacobson, Atty.
Parts of lots 149 and 150 in the Beechwood Plan of Lots laid out by John E. Born in the Fifteenth Ward, Pittsburgh, Plan Book, Vol. 32, pages 58 to 64 inclusive, fronting 37.50 feet on the southerly side of Beechwood boulevard and extending back even width 150 feet; said frontage lying between points distant 27.46 feet westwardly and 10.04 feet eastwardly from the dividing line between lots 149 and 150. Having erected thereon a two-story unfinished brick dwelling and garage.

Charles O. Church, owner or reputed owner.
F. F. 784, Oct., 1930. $3,896.75
Benjamin Jacobson, Atty.
Parts of Lots 150 and 151 in the Beechwood Plan of Lots laid out by John E. Born in the Fifteenth Ward, Pittsburgh, Plan Book Vol. 32, pages 58 to 64 inc., fronting 37.50 feet on the southerly side of Beechwood boulevard and extending back even width 150 feet; said frontage lying between points distant 24.96 feet westwardly from the line dividing lots 150 and 151 and 27.46 feet westwardly from the line dividing lots 149 and 150. Having erected thereon a 2-story unfinished brick dwelling and garage.

Charles O. Church, owner or reputed owner.
F. F. 785, Oct., 1930. $3,896.75
Benjamin Jacobson, Atty.
Parts of lots 151 and 152 in the Beechwood Plan of Lots laid out by John E. Born in the Fifteenth Ward, Pittsburgh, Plan Book Vol. 32, pages 58 to 64 inc., fronting 37.50 feet on the southerly side of Beechwood boulevard and extending back even width 150 feet; said frontage lying between points distant 22.46 feet westwardly from line dividing lots 151 and 152 and 24.96 westwardly from line dividing lots 150 and 151. Having erected thereon a 2-story unfinished brick dwelling and garage.

Charles O. Church, owner or reputed owner.
F. F. 786, Oct., 1930. $3,896.75
Benjamin Jacobson, Atty.
Parts of lots 152 and 153 in the Beechwood Plan of Lots laid out by John E. Born in the Fifteenth Ward, Pittsburgh, Plan Book Vol. 32, pages 58 to 64 inc., fronting 37.50 feet on the southerly side of Beechwood boulevard and extending back even width 150 feet; said frontage lying between points distant 19.96 feet westwardly from line dividing lots 152 and 153 and 22.46 feet westwardly from line dividing lots 151 and 152. Having erected thereon a 2-story unfinished brick dwelling and garage.

Charles O. Church, owner or reputed owner.
F. F. 787, Oct., 1930. $3,896.75
Benjamin Jacobson, Atty.
Parts of lots 153 and 154 in the Beechwood Plan of Lots laid out by John E. Born in the Fifteenth Ward, Pittsburgh, Plan Book Vol. 32, pages 58 to 64 inclusive, fronting 37.50 feet on the southerly side of Beechwood Boulevard and extending back even width 150 feet; said frontage lying between points distant 17.46 feet westwardly from line dividing lots 153 and 154 and 19.96 feet westwardly from line dividing lots 152 and 153. Having erected thereon a two-story unfinished brick dwelling and garage.

Charles O. Church, owner or reputed owner.
F. F. 788, Oct. 1930. $3,896.75
Benjamin Jacobson, Atty.
Parts of lots 154 and 155 in the Beechwood Plan of Lots laid out by John E. Born in the Fifteenth Ward, Pittsburgh, Plan Book Vol. 32, pages 58 to 64 inclusive, fronting 37.50 feet on the southerly side of Beechwood Boulevard and extending back even width 150 feet; said frontage lying between points distant 14.96 feet westwardly from line dividing lots 154 and 155 and 17.46 feet westwardly from line dividing lots 153 and 154. Having erected thereon a two-story unfinished brick dwelling and garage.

(Continued on Page Nineteen.)

Sheriff's Sales 115

(Continued from Page Eighteen.)

Charles O. Church, owner or reputed owner.
F. F. 789, Oct., 1930. $3,896.75
Benjamin Jacobson, Atty.
Parts of lots 155 and 156 in the Beechwood Plan of Lots laid out by John E. Born in the Fifteenth Ward, Pittsburgh, Plan Book Vol 32, pages 58 to 64 inclusive, fronting 37.50 feet on the southerly side of Beechwood Boulevard and extending back even width 150 feet; said frontage lying between points distant 12.46 feet westwardly from line dividing lots 155 and 156 and 14.96 feet westwardly from line dividing lots 154 and 155. Having erected thereon a two-story unfinished brick dwelling and garage.

Charles O. Church, owner or reputed owner.
Fi. Fa. 790, Oct., 1930. $3,896.75.
Benjamin Jacobson, Atty.
Parts of Lots 156 and 157 in the Beechwood Plan of Lots laid out by John E. Born in the Fifteenth Ward, Pittsburgh, Plan Book Vol. 32, pages 58 to 64 inclusive, fronting 37.50 feet on the southerly side of Beechwood boulevard and extending back even width 150 feet; said frontage lying between points distant 9.96 feet westwardly from line dividing lots 156 and 157 and 12.46 feet westwardly from line dividing lots 155 and 156. Having erected thereon a two-story unfinished brick dwelling and garage.

Charles O. Church, owner or reputed owner.
Fi. Fa. 791, Oct., 1930. $3,896.75.
Benjamin Jacobson, Atty.
Parts of Lots 157 and 158 in the Beechwood Plan of Lots laid out by John E. Born in the Fifteenth Ward, Pittsburgh, Plan Book Vol. 32, pages 58 to 64 inclusive, fronting 37.50 feet on the southerly side of Beechwood boulevard and extending back even width 150 feet; said frontage lying between points distant 7.46 feet westwardly from line dividing Lots 157 and 158 and 9.96 feet westwardly from line dividing Lots 156 and 157. Having erected thereon a two-story unfinished brick dwelling and garage.

George R. West, deceased, in the hands of Joseph R. Robinson, administrator c. t. a. and Charles H. West, co-defendant, with notice to Anna B. West, widow of George R. West, deceased, and George L. West and Charles H. West, Jr., heirs at law of George R. West, deceased, with notice to William Tilly, H. S. Gordon and Anderson Lotz, terra tenants, owners or reputed owners.
L. F. 792, Oct., 1930. $3,197.25.
E. J. Stebick, Atty.
Lots Nos. 18 and 19 in a plan of lots laid out by Laura L. Denniston, in the Borough of Swissvale, Pa., Plan Book Vol. 17, page 158. Having thereon erected a three-story brick apartment house.

Ben Racioppo, owner or reputed owner.
Fi. No. 793, Oct., 1930 $2,698.50
Conrad H. Checco, Atty.
Two lots in the Borough of Verona, Nos. 11 and 12 in Plan of Lots as laid out by Gustavius Preutsh et al, Plan Book Vol. 5, page 94. Each lot fronting 24 feet on the northerly side of West Railroad street and extending back and preserving the same width a distance of 100 feet to a 20-foot alley. Having erected thereon a three-story brick building and outhouses.

John MacCrum, owner or reputed owner.
F. F. No. 794, Oct., 1930. $9,037.33
Samuel A. Schreiner, Atty.
All that certain lot or piece of ground situate in the Fourteenth Ward, City of Pittsburgh, County of Allegheny, Pennsylvania, being parts of lots 22 and 10 in the Shady Avenue Heights Plan of lots, recorded in the Recorder's Office of Allegheny County in Plan Book, Vol. 18, page 134, bounded and described as follows:
Beginning at a point on the easterly side of Ludwick street distant 5 feet northwardly from the dividing line between lots 22 and 23 in said plan; thence along the easterly side of Ludwick street north 0° 27' west, 43 feet to a point; thence north 89° 33' east 125 feet to a point in the center of a private way 20 feet wide; thence along the center of said private right of way south 0° 27' east, 43 feet to a point; thence south 89° 33' west, 125 feet to the easterly side of Ludwick street, the place of beginning.
Subject to and with the right to the use of the private right of way for ingress, egress and regress as contained in agreement between Frank A. Klaus and A. Q. Starr, dated July 17, 1926, and recorded in the Recorder's Office of Allegheny County in Deed Book, Vol. 2300, page 297. Having thereon erected a two-story double brick dwelling.

John MacCrum, owner or reputed owner.
F. F. No. 795, Oct., 1930. $8,890.95.
Samuel A. Schreiner, Atty.
All that certain lot or piece of ground situate in the Fourteenth Ward of the City of Pittsburgh, being parts of lots 21, 22, 10 and 11 in the Shady Avenue Heights Plan of lots, recorded in the Recorder's Office of Allegheny County in Plan Book, Vol. 18, page 154, bounded and described as follows, to wit: Beginning at a point on the easterly side of Ludwick street distant 2 feet southwardly from the dividing line between lots 21 and 22 in said plan; thence along the easterly side of Ludwick avenue north 0° 27' west 43 feet to a point; thence north 89° 33' east 125 feet to a point in the center of a private right of way 20 feet wide; thence along the center line of said private way south 0° 27' east 43 feet to a point; thence south 89° 33' west 125 feet to the easterly side of Ludwick street, the place of beginning.
Subject to and with the right to the use of the private right of way for ingress, egress and regress as contained in agreement between Frank A. Klaus and A. Q. Starr, dated July 17th, 1926, and recorded in the Recorder's Office of Allegheny County in Deed Book, Vol. 2300, page 297. Having thereon erected a two-story double brick dwelling.

John MacCrum, owner or reputed owner.
F. F. No. 796, Oct., 1930. $7,851.64
Samuel A. Schreiner, Atty.
All that certain lot or piece of ground situate in the Fourteenth Ward of the City of Pittsburgh, being parts of lots 20, 21, 11 and 12 in Shady Avenue Heights Plan of Lots, recorded in the Recorder's Office of Allegheny County in Plan Book Vol. 18, page 134, bounded and described as follows: Beginning at a point on the easterly side of Ludwick street, distant 9 feet south from the dividing line between lots 20 and 21 in said plan; thence along the easterly side of Ludwick avenue north 0° 27' west, 43 feet to a point; thence north 89° 33' east, 125 feet to a point in the center of a private right of way 20 feet wide; thence along the center line of said private way, south 0° 27' east, 43 feet to a point; thence south 89° 33' west, 125 feet to the easterly side of Ludwick street, the place of beginning. Subject to and with the right to the use of the private right of way for ingress, egress and regress as contained in agreement between Frank A. Klaus and A. Q. Starr, dated July 17th, 1926, and recorded in the Recorder's Office of Allegheny County in Deed Book Vol. 2300, page 297. Having thereon erected a two-story double brick dwelling.

John MacCrum, owner or reputed owner.
F. F. No. 797, Oct., 1930. $7,917.11.
Samuel A. Schreiner, Atty.
All that certain lot or piece of ground situate in the Fourteenth Ward of the City of Pittsburgh, being parts of lots 19, 20, 12 and 13 in Shady Avenue Heights Plan of lots, recorded in the Recorder's Office of Allegheny County in Plan Book, Vol. 18, page 134, bounded and described as follows: Beginning at a point on the easterly side of Ludwick street distant 16 feet southwardly from the dividing line between lots 19 and 20 in said plan; thence along the easterly side of Ludwick avenue north 0° 27' west 43 feet to a point; thence north 89° 33' east 125 feet to a point in the center of a private right of way; 20 feet wide; thence along the center line of said private way, south 0° 27' east 43 feet to a point; thence south 89° 33' west 125 feet to the easterly side of Ludwick street, the place of beginning.
Subject to and with the right to the use of the private right of way for ingress, egress and regress as contained in agreement between Frank A. Klaus and A. Q. Starr, dated July 17th, 1926, and recorded in the Recorder's Office of Allegheny County in Deed Book Vol. 2300, page 297. Having thereon erected a two-story double brick dwelling.

John MacCrum, owner or reputed owner.
F. F. No. 798, Oct., 1930. $7,318.44.
Samuel A. Schreiner, Atty.
All that certain lot or piece of ground situate in the Fourteenth Ward of the City of Pittsburgh, being parts of lots 18, 19, 13 and 14 in Shady Avenue Heights Plan of lots, recorded in the Recorder's Office of Allegheny County in Plan Book Vol. 18, page 134, bounded and described as follows: Beginning at a point on the easterly side of Ludwick street, distant 23 feet southwardly from the dividing line between lots 18 and 19 in said plan; thence along the easterly side of Ludwick street north 0° 27' west, 43 feet to a point; thence north 89° 33' east, 125 feet to a point in the center of a private right of way, 20 feet wide; thence along the center line of said private way, south 0° 27' east, 43 feet to a point; thence south 89° 33' west, 125 feet to the easterly side of Ludwick street, the place of beginning. Subject to and with the right to and the use of the private right of way for ingress, egress and regress as contained in agreement between Frank A. Klaus and A. Q. Starr, dated July 17th, 1926, and recorded in the Recorder's Office of Allegheny County in Deed Book Vol. 2300, page 297. Having thereon erected a two-story double brick dwelling.

John MacCrum, owner or reputed owner.
F. F. No. 799, Oct., 1930. $6,949.79.
Samuel A. Schreiner, Atty.
All that certain lot or piece of ground situate in the Fourteenth Ward of the City of Pittsburgh, being parts of lots 17, 18, 14 and 15 in Shady Avenue Heights Plan of lots, recorded in the Recorder's Office of Allegheny County in Plan Book Vol. 18, page 134, bounded and described as follows: Beginning at a point on the easterly side of Ludwick street, distant 20 feet northwardly from the dividing line between lots 18 and 19 in said plan; thence along the easterly side of Ludwick street north 0° 27' west, 43 feet to a point; thence north 89° 33' east, 125 feet to a point in the center of a private right of way, 20 feet wide; thence along the center line of said private right of way, south 0° 27' east, 43 feet to a point; thence south 89° 33' west, 125 feet to the easterly side of Ludwick street, the place of beginning. Subject to and with the right to and the use of the private right of way for ingress, egress and regress as contained in agreement between Frank A. Klaus and A. Q. Starr, dated July 17th, 1926, and recorded in the Recorder's Office of Allegheny County in Deed Book Vol. 2300, page 297. Having erected thereon a two-story double brick dwelling.

John MacCrum, owner or reputed owner.
F. F. 800, Oct., 1930. $6,407.11
Samuel A. Schreiner, Atty.
All that certain lot or piece of ground situate in the Fourteenth Ward of the City of Pittsburgh, County of Allegheny, and State of Pennsylvania, being parts of lots 16, 17 and 15 in the Shady Avenue Heights Plan of lots, recorded in the Recorder's Office of Allegheny County in Plan Book Vol. 18, page 134, bounded and described as follows: Beginning at a point on the easterly side of Ludwick street, distant 13 feet northwardly from the dividing line between lots 17 and 18 in said plan; thence along the easterly side of Ludwick street north 0° 27' west, 43 feet to a point; thence north 89° 33' east, 125 feet to a point in the center of a private right of way, 20 feet wide; thence along the center line of said private way, south 0° 27' east, 43 feet to a point; thence south 89° 33' west, 125 feet to the easterly side of Ludwick street, the place of beginning. Subject to and with the right to the use of the private right of way for ingress, egress and regress as contained in agreement between Frank A. Klaus and A. Q. Starr, dated July 17th, 1926, and recorded in the Recorder's Office of Allegheny County in Deed Book Vol. 2300, page 297. Having erected thereon a two-story double brick dwelling.

John MacCrum, owner or reputed owner.
F. F. 801, Oct., 1930. $5,262.44
Samuel A. Schreiner, Atty.
All that certain lot or piece of ground situate in the Fourteenth Ward of the City of Pittsburgh, County of Allegheny, and State of Pennsylvania, being parts of lots 16 and 15 in Shady Avenue Heights Plan of lots, recorded in the Recorder's Office of Allegheny County in Plan Book Vol. 18, page 134, bounded and described as follows: Beginning at a point on the easterly side of Ludwick street, distant six feet northwardly from the dividing line between lots 16 and 17 in said plan; thence along the easterly side of Ludwick street north 0° 27' west, 44 feet to a point at the southeasterly corner of Ludwick street and Federal Hill avenue; thence along the line of Federal Hill avenue north 89° 33' east, 7.05 feet to a point; thence along the northerly line of Shady Avenue Heights Plan, south 82° 37' east, a distance of 119.06 feet to a point; thence along the center line of a private way 20 feet wide, south 0° 27' east, 27.78 feet to a point; thence south 89° 33' west, 125 feet to the easterly side of Ludwick street, the place of beginning. Subject to and with the right to and the use of the private right of way for ingress, egress and regress as contained in agreement between Frank A. Klaus and A. Q. Starr, dated July 17th, 1926, and recorded in the Recorder's Office of Allegheny County in Deed Book Vol. 2300 page 297. Having erected thereon a two-story double brick dwelling.

Joseph T. Doyle and Florence Marie Doyle, his wife, owners or reputed owners.
F. F. No. 802, Oct., 1930 $4,287.41
Charles A. Locke, atty.
Lot in Twenty-sixth Ward, Pittsburgh, 29 feet on southerly side of Danbury street, extending back even width 110 feet to a point, having erected thereon a two-story brick and shingle dwelling house, No. 615 Danbury street and garage.

Mary M. Oskin and William F. Oskin, her husband, owners or reputed owners.
F. F. 803, Oct., 1930. $8,598.00
McClure & McClure, Attys.
Part of lot No. 55, Devon Plan as recorded in Plan Book Vol. 4, page 304, Fourteenth Ward, City of Pittsburgh. Beginning on the westerly side of Braddock avenue at a point 31.50 feet southwardly from the dividing line between lots Nos. 55 and 56 in said plan; thence southwardly along Braddock avenue 32.38 feet; thence westwardly, parallel with said dividing line, 136 feet; thence northwardly, parallel with Braddock avenue, 32.38 feet; thence eastwardly, parallel with said dividing line, 136 feet to the point of beginning on Braddock avenue. Having thereon erected a 3-story brick dwelling house.

John P. McHale, owner or reputed owner.
F. F. 804, Oct., 1930. $2,235.45
John A. Metz and A. S. Fingold, Attys.
All that certain lot or piece of ground situate in the Borough of Dormont, being lot number 134 in Fetterman Land Company's Plan of lots as recorded in the Recorder's Office of Allegheny County in Plan Book, Vol. 20, page 38, fronting thirty (30) feet on Illinois avenue and extending back ninety (90) feet to Tasca alley. Having erected thereon a two-story frame dwelling house known as 1136 Illinois avenue.

Jeannette M. Carter and Roscoe C. Carter, her husband, owners or reputed owners.
F. F. 805, Oct., 1930. $7,945.42
Theodore L. Moritz, Atty.
A lot in the Borough of Brentwood, being part of lots Nos. 615 and 616, in a certain plan of lots called "Brentwood" in Plan Book, Vol. 25, pages 170 and 171, fronting 31 feet 3 inches northeasterly side of Pyramid avenue and extending evenly in a width of 100 feet. Having thereon erected a three-story brick dwelling house known as No. 2805 Pyramid avenue.

Edna G. Erwin and L. R. Erwin, owners or reputed owners.
F. F. 806, Oct., 1930. $2,512.13.
Campbell, Houck & Nixon, Attys.
All that certain lot in the Borough of Coraopolis, fronting 50 feet on the easterly side of School street and extending back 130 feet to the line of an alley, being lot 55 in James H. McCabe, Sr's., Plan of lots, Part 3, of record in Plan Book, Vol. 15, page 140. Having erected thereon a one and one-half story frame dwelling house, known as No. 1025 School street, Coraopolis, Pa.

William Jones, owner or reputed owner.
F. F. 807, Oct., 1930. $3,535.35.
Walter W. Riehl, Atty.
All that certain lot or piece of ground situate in the Twelfth Ward of the City of Pittsburgh, being lot No. 5 in the Enterprise Plan of Lots, recorded in the Recorder's Office of Allegheny County in Plan Book 11 page 50. Beginning at a point distant 47.14 feet from the Southwestern corner of Winslow Street and Winfield Street; thence Southwestwardly along Winfield Street 25 feet to a pin; thence Northwestwardly along the dividing line of lots Nos. 4 and 5 and parallel with said Winslow Street 89.15 feet to a point; thence Northeastwardly and parallel to said Winfield Street 25 feet to a point at the dividing line of lots Nos. 5 and 6; thence Southeastwardly along the said dividing line of lots Nos. 5 and 6, 89.15 feet to the place of beginning. Having erected thereon a two-story and attic frame dwelling house known as 523 Winfield Street, Pittsburgh, Penna.

Bernard Bialer, owner or reputed owner.
F. F. 808, Oct., 1930. $6,612.90.
J. M. Stoner & Sons, Attys.
Lot in 12th ward, Pittsburgh. Fronting 18.69 feet, on the northerly side of Larimer Ave., distant 131.31 feet, from the easterly line of a 10 foot alley, and extending back even width [illegible] feet to the southerly line of Indiana Way. Having thereon a 3-story brick dwelling known as No. 537 Larimer Ave. Also lot in said Ward and City, Fronting 18.75 Ft., on the northerly side of Larimer Ave., distant 112.56 feet from the easterly line of a 10 foot alley, and extending back even width 102.50 feet to the southerly line of Indiana Way. Having thereon a 3-story brick dwelling known as No. 535 Larimer Ave. Also lot in said ward, and City, Fronting 18.79 feet, on the northerly side of Larimer Ave., and extending back even width through the center of a party wall on each side 102.50 feet. Having thereon a 3-story brick dwelling known as No. 533 Larimer Ave.

Luigi Napolitano and Adelina Napolitano, owners or reputed owners.
F. F. 809, Oct., 1930. $5,023.94.
Benjamin Diamond, Atty.
Lot in the Eleventh Ward, Pittsburgh. Fronting 31 feet on the easterly side of Sheridan avenue, distant 416 feet northeastwardly from Stanton avenue and extending back even width 100 feet.

The State Grand Lodge of Pennsylvania United Brothers of Friendship, Sisters of the Mysterious Ten and Juveniles, a corporation, owner or reputed owner.
F. F. 812, Oct., 1930. $1,753.63
Israel Grauer, Atty.
Front part of lot No. 15 in Jeremiah Linton's Plan, in the Third Ward, Pittsburgh; fronting 24 feet on the southerly side of Wylie avenue and extending back even width 51 feet. Having thereon erected a two-story frame dwelling house known as No. 1844 Wylie avenue.

William T. Flurry, owner or reputed owner.
F. F. 813, Oct., 1930. $2,080.50.
Israel Grauer, Atty.
Part of lot No. 23 in a plan of lots laid out by A. C. Watkins in the First Ward, Borough of Wilkinsburg, Plan Book, Vol. 13, page 124; fronting 25 feet on the southerly side of Burns street and extending back on one side 54.19 feet, more or less, to the northerly side of Swissvale avenue extension, and on the other side 64.13 feet and having a width on Swissvale avenue extension of 26.09 feet. Having erected thereon a frame dwelling house.

Joseph Powell, owner or reputed owner.
F. F. 814, Oct., 1930. $2,664.80
Israel Grauer, Atty.
Lot No. 50 in a plan of lots laid out by C. Hanson Love in the Fifth (formerly Thirteenth) Ward, Pittsburgh, Plan Book Vol. 4, Page 34, fronting 20 feet on the southerly side of Vera street and extending back even width 91 feet and 8 inches to Locust Alley. Having thereon erected a two-story frame dwelling house.

Kate Meixner, widow, owner or reputed owner.
F. F. 815, Oct., 1930. $3,537.45.
Israel Grauer, Atty.
Lot No. 325 in Chadwick Place Plan of Lots in the Twelfth (formerly Twenty-first) Ward, Pittsburgh, Plan Book, Vol. 19, pages 72 and 73; fronting 25 feet on the easterly side of Oberlin street and extending back even width 100 feet to an alley. Having thereon erected a two-story brick and shingle dwelling house known as No. 1536 Oberlin street.

Joseph Hamovitz and Anna Hamovitz, his wife, owners or reputed owners.
Alias F. F. 816, Oct., 1930. $2,720.80.
Israel Grauer, Atty.
Part of lot No. 13 in the Plan of the Wandless property laid out for the Peoples Savings Bank, in the Fifth (formerly Thirteenth) Ward, Pittsburgh, Plan Book, Vol. 8, pages 66 and 67, fronting 20 feet on the southerly line of Wylie avenue and extending back even width 90 feet. Having thereon erected a frame building, known as No. 2904 Wylie avenue, Pittsburgh, Pa.

Joseph Jarzynka, owner or reputed owner.
F. F. 817, Oct., 1930. $3,488.68.
E. B. Strassburger, Atty.
Lot situate in Seventeenth Ward, Pittsburgh, on westerly side of South Nineteenth street 24.5 feet southwardly from the southerly side of Wharton street; thence southwardly along South Nineteenth street 50.5 feet, and extending westwardly 25 feet, preserving uniform width throughout. Having thereon erected two three-story brick dwelling houses. Together with the right to use and maintain a private sewer line running from the herein described lot southwardly to Fox Alley as set forth in a certain deed from Joseph Jarzynka, et ux, to Anthony Lyczywek, dated Jan. 22, 1923, recorded in Deed Book Vol. 2100 page 515.

Benjamin F. Powell, owner or reputed owner.
F. F. 818, Oct., 1930. $1,045.78
I. L. Giffen, Atty.
Lot No. 63 in Sampson's plan of lots of the Borough of Manchester, now Twenty-first Ward, Pittsburgh, Pa., being at the southwest corner of Metropolitan and Juniata streets and fronting 48 feet along Metropolitan street and extending back therefrom, preserving the same width, 100 feet to Cedar alley Having thereon a three-story brick building known as Nos. 1625 and 1627 Metropolitan street, and buildings known as Nos. 1705, 1707 and 1709 Juniata street.

Emma J. Byrne and George T. Byrne, her husband, owners or reputed owners.
F. F. 819, Oct., 1930. $8,622.60.
I. L. Giffen, Atty.
Lot No. 147 in the Brighton Land Company's Plan of Lots in the Twenty-seventh Ward, Pittsburgh, Pa., recorded in Plan Book Vol. 27, pages 48 and 49, fronting forty-four feet on westerly side of Sewickley road and extending back one hundred ten feet to Lot No. 137 in said plan. Having thereon a brick building known as No. 3929 Sewickley road and a garage in rear thereof. Subject to restrictions mentioned in Deed Book Vol. 2287, page 588, by which deed said property vested in Emma J. Byrne, one of above defendants.

John A. Adelman, owner or reputed owner.
F. F. 820, Oct., 1930. $9,039.79.
Wayland P. Duncan, Atty.
Lot fronting 82 feet on easterly line of Wood street, in First Ward, Borough of Wilkinsburg, beginning 50 feet northeast from North avenue, and extending south 65°, east 134 feet preserving an even width of 82 feet throughout with three-story brick dwelling.

Paul C. Englert, owner or reputed owner.
F. F. 821, Oct., 1930. $5,781.04
Wright & Rundle, Attorneys.
Lot in the Borough of Dormont, Allegheny County, Pa., being lot No. Thirty-nine (39) in the Dormont Park Plan of Lots, as recorded in Plan Book, Vol. 32, pages 143, 144 and 145. Subject to coal and mining rights and building restrictions, as shown in prior deeds of record. Having erected thereon a two-story brick veneer dwelling house.

Abram Goldvarg, mortgagor, with notice to Patrick J. Higgins, owner or reputed owner, terre tenant.
L. F. 822, Oct., 1930. $16,396.64.
Patterson, Crawford, Arensberg & Dunn, Attys.
Lots Nos. 379, 381 and 383 in block M of Thompson [illegible]ell's Plan of Lots in Plan Book Vol. 6, page 287, Borough of McKees Rocks. Beginning at a point in the southerly line of Bell avenue, said point being distant 110 feet east of the southeast corner of Bell avenue and Linden street; thence eastwardly, having a frontage of 60 feet on Bell avenue and extending back southwardly, preserving an even width of 60 feet, to the northerly line of Plum alley, a distance of 120 feet. Having erected thereon a two-story concrete and cement block public garage.

Albert U. Englert owner or reputed owner.
F. F. 823, Oct., 1930. $9,877.50.
Alexander & John Gilfillan, Attys.
All those certain lots or pieces of ground situate in the Thirty-second Ward of City of Pittsburgh, formerly Borough of Overbrook, Allegheny County, Pennsylvania, in a plan of lots known as "Inglewood Gardens" and laid out by Englert Bros. Company, as recorded in the Recorder's Office of Allegheny County in Plan Book, Vol. 30, pages 118, 119 and 120, being lots Nos. 76, 77, 78, 79 and 80. Having erected thereon a completed two-story brick veneer dwelling and a two-story brick veneer dwelling in process of construction. Excepting and reserving the coal.

Arthur P. Blosat and Irene Blosat, owners or reputed owners.
F. F. 824, Oct., 1930. $532.
Don F. D'Ivernois, Atty.
All that certain lot or piece of ground situate in Baldwin Township, being part of lot No. 239 in the plan of lots laid out by the heirs of H. C. Bughman, and recorded in Plan Book Vol 27, page 58, and beginning at the northeasterly corner of Calvert avenue and Alan street in said plan; thence along Calvert avenue, south 83° 4' 20" east, 50 feet to a point; thence north 6° 55' 40" east, and parallel with Alan street, 130 feet to a point on the line dividing lots Nos. 239 and 249 in said plan; thence along said dividing line, north 83° 4' 20" west, 50 feet to Alan street aforesaid; thence along Alan street, south 6° 55' 40" west, 130 feet to the corner of Calvert avenue and Alan street, at the place of beginning.

John T. Trevaskis, owner or reputed owner.
F. F. 825, Oct., 1930. $19,472.46.
Wm. M. Hall, Atty.
A tract of land of 36.608 acres in Patton Township, described as follows:
Beginning on Turtle Creek Borough line on northerly side of Chestnut street and corner of Rachel McM. Miller and Union High School Athletic Field; thence along Union High School Athletic Field north 6° 01' east 308.28 feet to the Lyndale Plan of Lots; thence along Lynndale Plan of Lots the following courses, south 83° 59' east 276.34 feet; north 80° 50' east 216.44 feet; north 66° 20' east 422.93 feet; north 80° 45' east 480.87 feet; thence by Rachel McM. Miller, south 24° 33' east 863.28 feet to Duquesne Light Company; thence along Duquesne Light Company south 35° 46' west 450 feet to Duquesne Light Company; thence by Duquesne Light Company North 57° 40' west 225.91 feet; thence south 32° 20' west 374.11 feet; thence south 44° 55' west 288.32 feet to East Pittsburgh Improvement Co.; thence along same north 48° 00' west 706.54 feet to A. L. Trevaskis; thence north 35° 21' 30" east 69.88 feet; thence north 40° 25' west 65.75 feet to Walnut street; thence along Walnut street north 65° 38' 30" west 99.25 feet; thence at right angles to Walnut street north 24° 21' 30" east 110 feet to a 20-foot alley; thence north 65° 38' 30" west 244.46 feet to a point; thence at right angles to said alley north 24° 21' 30" east 90 feet to Chestnut street; thence along Chestnut street north 65° 38' 30" west 122.25 feet to borough line; thence along borough line north 17° 42' west 54.06 feet to the place of beginning, excepting therefrom lots Nos. 59, 64, 65, 66, 103, 133, 164, 165, 166, 167, 168 and 169 in the Elmhurst Plan No. 2, Plan Book Vol. 32, pages 112 and 113.

Arthur H. Wagener, owner or reputed owner.
F. F. 826, Oct., 1930. $5,954.55
Wright & Rundle, Attys.
Lot in the Borough of Dormont, being lot No. Twenty-five (25) in the Dormont Park Plan of Lots, as recorded in Plan Book, Vol. 32, pages 143, 144 and 145.
Subject to sale of coal and mining rights and building restrictions.
Having erected thereon a 2-story brick veneer dwelling house.

W. O. Kennedy, also known as William O. Kennedy and Inez Kennedy, his wife, owners or reputed owners.
F. F. 827, Oct., 1930. $2,780.00.
Albert G. Brown, Atty.
All that certain lot or piece of ground situate in Versailles Borough, County of Allegheny and State of Pennsylvania, being lots No. 17 and No. 18 in Donovan and Sykes Plan of lots, in the Borough of Versailles, County of Allegheny and State of Pennsylvania recorded November 23rd, 1892, in Plan Book, Vol. 13, page 80.

W. William Goldman, owner or reputed owner.
F. F. 829, Oct., 1930. $4,903.76.
Julius Schoenberg, Atty.
All that certain lot or piece of ground situate in the Fourth Ward of the City of Pittsburgh. Lot fronting fifty (50) feet on Niagara street and extending back a distance of two hundred (200) feet. Having erected thereon a two-story stone and brick dwelling and a two-story shop building in the rear thereof, known and numbered as 3206 Niagara street, Pittsburgh.

Arthur H. Wagener, owner or reputed owner.
F. F. 830, Oct., 1930. $5,954.55.
Wright & Rundle, Attys.
Lot in the Borough of Dormont, being lot No. twenty-four (24) in the Dormont Park Plan of lots, as recorded in Plan Book, Vol. 32, pages 143, 144 and 145. Subject to sale of coal and mining rights and building restrictions. Having erected thereon a two-story brick veneer dwelling house.

Green Evans, owner or reputed owner.
F. F. 832, Oct., 1930. $4,333.24
Frederick A. Minikus, Atty.
All that certain lot of ground situate in the Thirteenth Ward, Pittsburgh, being part of lots Nos. 471 and 472 in Mellon's Plan, Plan Book, Vol. 12, page 127, on the northerly side of Blackadore avenue, thirty (30) feet westwardly from line of lots Nos. 470 and 471; thence northwardly by line parallel with said dividing line one hundred seventy-five (175) feet more or less, to an alley; thence westwardly thirty and 70-100 (30.70) feet to a point; thence southwardly by line parallel with dividing line of lot Nos. 472 and 473, one hundred ninety-five (195) feet more or less, to Blackadore avenue; thence eastwardly along Blackadore avenue, thirty (30) feet to the place of beginning. Having erected thereon a frame dwelling known as No. 1040 Blackadore avenue.

Dolphin Paylor and Georgie Paylor, his wife, owners or reputed owners.
F. F. 833, Oct., 1930. $3,076.31.
Frederick A. Minikus, Atty.
All that certain lot of ground situate in the Thirteenth Ward, Pittsburgh, being parts of lots Nos. 36, 37 and 38, in Plan of Nimick Terrace, Plan Book Vol. 13, page 74, on the northerly side of Nimick avenue, twenty (20) feet westwardly from Allison street; extending thence in front or width on Nimick avenue, westwardly twenty (20) feet; and in depth northwardly at right angles to Nimick avenue, preserving the same width a distance of eighty (80) feet to Lot No. 39. Having thereon a dwelling known as No. 9 Nimick Place.

Louis Koval, owner or reputed owner.
F. F. 834, Oct., 1930. $5,147.07.
Duff, Davis, Scott & Smith, Attys.
All that certain lot or piece of ground situate in the Borough of Bellevue, beginning at a point on the northwesterly side of Forest avenue, distant sixty (60) feet southwestwardly from the corner formed by the southwesterly side of Forest avenue and the northwesterly side of Maryland avenue; thence along Forest avenue, south 45° 50' west, thirty (30) feet to a point; thence north 44° 10' west, one hundred (100) feet to a point; thence north 45° 50' east, thirty (30) feet to a point; thence south 44° 10' east, one hundred (100) feet to Forest avenue, at the point of beginning. Having thereon erected a two and one-half story brick and shingle dwelling.

Louis Koval, owner or reputed owner.
F. F. 835, Oct., 1930. $5,100.25.
Duff, Davis, Scott & Smith, Attys.
All that certain lot or piece of ground situate in the Borough of Bellevue, beginning at a point on the northwesterly side of Forest avenue, distant one hundred twenty (120) feet southwestwardly from the corner formed by the northwesterly side of Forest avenue and the southwesterly side of Maryland avenue; thence along Forest avenue, south 45° 50' west, thirty (30) feet to a point; thence north 44° 10' west, one hundred (100) feet to a point; thence north 45° 50' east, thirty (30) feet to a point; thence south 44° 10' east, one hundred (100) feet to Forest avenue, at the point of beginning. Having thereon erected a two-and-one-half-story brick and shingle dwelling.

Julie Ford, owner or reputed owner.
F. F. 836 Oct., 1930. $1,926.10.
David M. Harrison, Atty.
That certain lot in the Borough of Swissvale fronting 35 feet on McClure avenue and extending back an even width of 105.62 feet to a 20-foot alley. Having erected thereon a two-story brick and stucco dwelling known as 7447 McClure avenue.

Edith Clay and Henry Clay, owners or reputed owners.
F. F. 837 Oct., 1930. $3,904.81.
Stone & McCandless, Attys.
Lot No. 530 East End Terrace Plan, Penn Township, Allegheny County, Pennsylvania, Plan Book Vol. 23, page 174. Having erected thereon a two-story brick veneer and shingle dwelling.

Harry J. Kalet, also known as H. J. Kalet, and Sol Herman Kalet, also known as S. H. Kalet, owners or reputed owners.
F. F. 839 Oct., 1930. $4,961.25.
Stone & McCandless, Attys.
Lot 58.15 feet by 61 feet on Gross street, Eighth Ward, Pittsburgh, Pa., being parts of lots Nos. 1, 2, 3, 4 and 5, in William T. Wallace's Plan, Plan Book, Vol. 20, page 109. Having thereon erected four two-story solid brick dwellings, known as Nos. 603, 603½, 605 and 607 Gross street. Together with the use of two alleys, one three feet wide and one two feet wide.

Mary Kalinowski and John Kalinowski, her husband, owners or reputed owners.
F. F. 841, Oct., 1930. $8,453.81.
Stone & McCandless, Attys.
Lot No. 9 in Phillip Eichenlaub's Plan of Fairmont Place, Eleventh Ward (formerly 19th Ward), Pittsburgh, Plan Book Vol. 11, page 142. Having thereon erected a two-and-one-half story brick duplex.

George W. Hunter and Kimmie B. Hunter, his wife, owners or reputed owners.
F. F. 842, Oct., 1930. $428.20.
Stone & McCandless, Attys.
Lot No. 36 in Workingmen's Land Company Plan, Ross Township, Plan Book Vol 14 pages 66 and 67. Having thereon erected a two-story frame and shingle dwelling and a double frame garage in the rear.

Archie R. Snee, Jr., with notice to Robert C. Sproul, trustee in bankruptcy of Archibald Ross Snee and Archie Ross Snee, Jr., individually and partners, trading as A. R. Snee & Son, owners or reputed owners.
F. F. 843, Oct., 1930. $6,831.87
Wright & Rundle, Attys.
Lot in the Nineteenth Ward of the City of Pittsburgh, being lot No. two hundred twenty-one (221) in the Paul Place plan of lots, Plan Book Vol. 21, page 156. Subject to coal and mining reservations and exceptions as contained in prior deeds. Having erected thereon a two-story brick veneer dwelling house.

Joseph Goldhammer, owner or reputed owner.
Fi. Fa. 844, Oct., 1930. $5,284.12.
A. E. Sloan, Atty.
Lot in Second Ward, Pittsburgh, fronting twenty (20) feet on the westerly side of Ninth street forty (40) feet northwardly from Duquesne Court and extending in depth of the same width a distance of fifty-nine feet, four and ⅛ inches (59' 4⅛"), together with all the right, title and interest in and to Alley "B" and Alley "D" and a reserve strip of ground six inches (6") in width along the easterly side of said Alley "D" as more fully and at large described in Deed Book Vol. 2227, page 597. Having thereon erected a three-story building known as No. 122 Ninth street.

Jennie Bertenthal, sole heir and administratrix of the estate of Isadore Bertenthal, deceased, and Abraham Propper, mortgagors, and Samuel Bertenthal, real owner.
L. F. No. 845, Oct., 1930. $10,146.59
Reed, Smith, Shaw & McClay, Attys.
That certain lot in the Township of Scott, Allegheny County, Pennsylvania, known as No. 401 Carothers avenue, Glendale, Carnegie, Pennsylvania, having erected thereon a brick store and residences and also a frame garage. The said lot is bounded as follows: 107.19 feet by 131.34 feet by 42.36 feet by 112.26 feet.

Rosario Mendicena, owner or reputed owner.
F. F. 848, Oct., 1930. $1,008.00
Frank R. Murdock, Atty.
Lot No. 10 in block 26 in Wall Improvement Company Plan of Lots fronting forty feet on Fairview avenue in the Borough of Pitcairn, Plan Book Vol. 11, pages 172 and 173, having erected thereon a two-story frame dwelling house.

Rutter Brothers Lumber Company, owners or reputed owners.
F. F. 849, Oct., 1930. $3,638.82
G. Malcolm McDonald, Atty.
All that certain lot or piece of ground situate in the Borough of Turtle Creek, Allegheny County, Pennsylvania, being lot numbered 130 in the Keystone Plan of Lots, as recorded in the Recorder's Office of Allegheny County, Pennsylvania, in Plan Book Vol. 23, pages 104 and 105. Said lot having a frontage of 25 feet on Prospect street as shown on said plan and extending back between the line of lots numbered 129 and 131 in said plan to Lookout avenue, upon which it has a frontage of twenty-five and 03.100 (25.03) feet.

Archie R. Snee, Jr., with notice to Robert C. Sproul, Trustee in Bankruptcy of Archibald Ross Snee and Archie Ross Snee, Jr., partners trading as A. R. Snee and Son, owners or reputed owners.
F. F. 850, Oct., 1930. $2,984.62
Elmer L. Kidney, Atty.
Lot in Borough of Dormont, formerly Mt. Lebanon Township, being No. 174 in the Alpha Improvement Company's Plan called Bailey Field, Plan Book Vol. 28, page 119, fronting 35.25 feet on the southwesterly side of Grandin avenue, 114.47 feet on Raleigh avenue, 59.97 feet on Ranger way and 110.21 feet along lot No. 173. Having thereon erected a two-and-one-half-story brick veneer dwelling.

James F. O'Hearn and Mary O'Hearn, his wife, owners or reputed owners.
F. F. 852, Oct., 1930. $576.69.
Kinnear, McCloskey & Best, Attys.
Lot in Nineteenth Ward, City of Pittsburgh, being lot No. 168, in the West Liberty Improvement Company's plan called Fourth Ward, Brookline, in Plan Book Vol. 23, pages 192 and 193. Fronting 30 feet on Creedmore avenue and extending back, preserving an even width, 117½ feet. Having erected thereon a two-story brick and shingle dwelling.

George N. Harig and Caroline T. Harig, his wife, owners or reputed owners.
F. F. No. 853, Oct., 1930. $3,757.11.
Fred C. Houston, Atty.
All that certain lot in Thirty-second Ward, Pittsburgh, formerly Overbrook Borough, being lot No. 137 in a certain plan of lots called Overbrook Terrace Plan of lots recorded in Plan Book Vol. 28, pages 124 and 125. Subject to exceptions, reservations and restrictions as set forth in Deed Book Vol. 2403, page 106.

George N. Harig, owner or reputed owner.
F. F. No. 854, Oct., 1930. $4,333.62.
Fred C. Houston, Atty.
All that certain lot in Thirty-second Ward, Pittsburgh, formerly Overbrook Borough, being the northerly twenty (20) feet of lot No. 72 and the southerly twenty (20) feet of lot No. 73 in the Inglewood Garden plan of lots, recorded in Plan Book Vol. 30, pages 118, 119 and 120, said lot fronting forty (40) feet on the westerly side of Westport avenue and extending back preserving an equal width of forty (40) feet a distance of one hundred (100) feet. Subject to exceptions, reservations and restrictions as set forth in Deed Book Vol. 2404, page 1.

Louis Koval, owner or reputed owner.
F. F. 855, Oct., 1930. $874.35
Broido & Rosenbaum, Attys.
All that certain lot or piece of ground situate in the borough of Bellevue, beginning at a point on the northwesterly side of Forest avenue, 90 feet southwestwardly from the corner formed by the northwesterly side of Forest avenue and the southwesterly side of Maryland avenue fronting 30 feet on Forest avenue and extending back an even width throughout of 100 feet. Having thereon erected a two and one-half-story brick and shingle dwelling.

August J Ragensburger and Alma E. Ragensburger his wife, otherwise known as August J. Regensburger and Alma E. Regensburger, his wife, owners or reputed owners.
F. F. 857, Oct., 1930. $1,532.50.
Joseph L. Pinkasiewicz, Atty.
Lot No. 149 and 5 feet of the northern part of lot No. 148, in the Grandview Place plan in the Ninth Ward, McKeesport, Plan Book Vol. 13, page 125. Fronting 30 feet on the westerly side of Milburn avenue and extending back even width 100 feet to an alley. Having thereon a frame dwelling house known as No. 2718 Milburn avenue, McKeesport, Pa.

John D. Holman and Grace Holman, his wife, owners or reputed owners.
John H. Lauer, Atty.
F. F. 859, Oct., 1930. $1,694.80.
All that certain lot or piece of ground situate in Sewickley Township, Allegheny County, Pa., bounded and described as follows, to-wit: Beginning at a point in the center line of the Camp Meeting or Leetsdale macadamized road, at the corner of land conveyed by the parties of the first part to Martha E. Vaughn, et al.; thence along the line of said land and the land herein described, South 1° 4' 30" east 431.64 feet to a pin; thence south 39° west 207.40 feet to a pin; thence north 1° 4' 30" west 408.52 feet to the center line of said macadamized road; thence along said line of said macadamized road, north 82° 37' 30" east 208.66 feet to a point at the place of beginning. Containing two acres.

Thomas Sly and Carrie Sly, his wife.
F. F., 860, Oct., 1930. $759.60.
Arthur F. Schmidt, Atty.
All that certain lot or piece of ground situate in the Township of Ross, being lot No. 1 in Seville Plan of Lots laid out by James McGrew, recorded in Plan Book, Vol. 21, page 120, bounded and described as follows, to wit: Beginning on the southerly side of Enger avenue at the corner of a 20-foot alley; thence north 66° 30' west 40 feet to line of lot No. 2 in said plan; thence south 23° 30' west along said said line 100 feet to an alley 20 feet wide; thence along the line of said alley south 66° 30' east 47.72 feet to line of a 20-foot alley first named; and thence north 19° 5' east along said alley 100.30 feet to Enger avenue at place of beginning. Having erected thereon a two-story frame dwelling house known as No. 1 Enger avenue. For chain of title see Deed Book Vol 2136, page 75.

Max Zeisel, owner or reputed owner.
F. F. 862, Oct., 1930. $11,825
Sidney Aronson, Atty.
All that certain lot or piece of ground situate in the Eleventh Ward of the City of Pittsburgh, County of Allegheny and State of Pennsylvania, being Lot No. 108 in Plan of Lots as recorded in the Recorder's Office of Allegheny County in Plan Book Vol. 9, page 170, etc., said plan of lots having been laid out by H. S. A. Steward and called "Negley Place Plan of Lots," said lot No. 108 being bounded and described as follows, to-wit:
Beginning on Hays street at the dividing line between lots Nos. 108 and 109 in the above mentioned plan; thence extending in front or width along said Hays street southeastwardly forty (40) feet to the dividing line between lots Nos. 107 and 108 as laid out in said plan, and in depth at right angles with said Hays street preserving the same width of forty (40) feet as aforesaid, one hundred fifty-six and one-half (156½) feet to Samoan alley, having thereon erected a brick dwelling known as No. 5524 Hays street.

Winfield S. Walsh, owner or reputed owner.
Frederick C. Grote, Atty.
F. F. 863, Oct., 1930. $4,891.77.
Lot, Nineteenth Ward, Pittsburgh, being No. 153, in Hughey Farm Plan of lots as recorded in the Recorder's office of Allegheny County, Pa., in Plan Book Vol. 19, pages 142 and 143, said lot fronting 35 feet on the easterly side of Woodward avenue and having a uniform width throughout a distance of 100 feet to Plainview avenue. Having erected thereon a dwelling house of six rooms.

William Bell and Rose F. Bell, his wife, owners or reputed owners.
F. F. 864, Oct., 1930. $8,043.50
Frederick E. Milligan, Atty.
Lot in the Twenty-seventh Ward, Pittsburgh, being No. 41 in Plan of Ridgeview Land Company, Plan Book Vol. 10, page 150. Fronting 25 feet on the easterly side of Massachusetts avenue and extending back therefrom in an easterly direction, preserving an equal width throughout, a distance of 120 feet to Kansas alley. Having erected thereon a 2-story frame dwelling known as No. 3508 Massachusetts avenue, and a double concrete block garage.

Basil W. Wadsworth and Marion V. Wadsworth, his wife.
F. F. 865, Oct., 1930. $2,978.91
John A. Mertz & A. S. Finegold, Attys.
All those two lots in the Thirty-second Ward of Pittsburgh (formerly Borough of Overbrook) being lots numbered 1982 and 1983 in West Liberty Improvement Company's Plan called East Brookline, Plan Book, Vol 30, page 131. Having thereon erected a double two-story brick dwelling.

Blazey Szewczyk and Anna Szewczyk, his wife, owners or reputed owners.
F. F. 866, Oct., 1930. $6,930.26.
B. J. Taszarek, Atty.
Lot No. 13 in the sub-division of lot No. 66, in the plan of subdivision of the Brereton property, laid out by Reineman, Dickson, et al., in the Sixth (formerly Thirteenth) Ward, Pittsburgh, Plan Book Vol. 4, pages 66 and 67. Fronting 22 feet on the north side of Fleetwood street (formerly Melwood avenue), and extending back even width 90 feet. Having thereon a two-story brick and veneer dwelling house.

Friday, September 12th, 1930.
Sheriff's Office, Pittsburgh, Pa.
Attest: ROBERT S. CAIN, Sheriff.

DAILY TRUE STORY

By Sterrett

"I have no patience," Dave Walling remarked to his pal, Ivan Heppler, "with anyone who is dumb."

"Can't you read the sign language, Dave?"

"Or with a darned purist. You knew that I meant, by 'dumb,' a person who is mentally deficient."

"Nevertheless to be dumb is to be inaudible, inarticulate."

"Take for example this casting rod I ordered from the city," Dave went on, refusing to heed his pal who enjoyed teasing him. "You could handle a 300-pound tarpon on it. Is this any piece of lumber for bass and salmon fighting."

"It is for surf casting," Ivan agreed. "Did you specify when you ordered."

Dave went to his files and looked.

"There, see? I plainly ordered a bait-casting rod."

"Watch this," Dave said.

He thrust a sheet of letter paper in his typewriter and wrote:

J. Smith, Sporting Goods,
83 Bank St., New York.

Dear Sir:

My files show that I plainly ordered a bait casting rod. You sent me a heavy surf casting rod. Why not follow an order to the letter and thereby add satisfied customers to your list? I am returning same. Get the lightweight seven-foot bait casting rod to me at once. Do you think any hundred-pound or more fish abound in Maine lakes and streams?

Yours truly,
DAVID WALLING

"There," Dave said, "that will make him set up and take notice."

Dave Walling was not only a stickler for accuracy and intelligence but a fanatic on fishing. He had been sending from his home in Boston to the J. Smith sporting goods dealer in New York for a couple of years for his tackle.

Answer Received

His friend, Ivan Heppler, who was a chemist in offices across the hall from Walling's offices, happened to be in there when J. Smith replied to his letter. He tossed it over to Heppler with a grunt and a muttered, "Smart Aleck guy, isn't he?"

J. Smith had written:

Dear Mr. Walling:

I am not a mind-reader. Your letter did not indicate whether you intend to fish Maine waters or over in the Norway fjords. In surf casting bait is used, hence it is quite as proper to call the rod used for surf fishing a bait-casting rod. Also, Maine has a tremendous sea coast. Even if you had mentioned Maine it wouldn't have meant anything unless you had specified fresh or salt water bait casting. I desire satisfied customers, but expect them to use average intelligence in sending orders. The rod you request has been sent to you this date.

Yours, etc.,
J. SMITH

Heppler got a big laugh out of this.

"If I were going to New York I'd drop in and punch his nose," Dave growled.

"Unless," Heppler suggested, "he had the idea first after you bawled him out."

Dave had some cases on hand that would delay his vacation trip, but he didn't mind. In fact, he was rather pleased because by going later he could take his friend Heppler along with him. And this delay gave him time to go over his tackle box and order various things he believed he would need if he took Heppler along.

Among other things, he ordered some hooks.

Ivan Heppler sauntered into Dave's office some time later in time to hear him indigo the atmosphere with a choice line of strong talk concerning certain so-and-so dumb idiots.

"Look!" he said, pointing to a box of hooks on his desk.

Heppler looked.

"Nice big hooks, Dave—they'd hold almost anything from fresh water, unless it were a 40-pound 'lunge.'"

"I'll say they're big. Look at them — can you imagine my tying a lot of feathers to those hooks and casting them for pond trout? There isn't a trout in Maine big enough to get those hooks in his mouth. I wonder if Mister J. Smith gets a kick out of annoying his customers?"

"Ask him, Dave."

Another Letter

"He doesn't, of course. He is just dumb. He saw my order and just read the word 'hooks' and grabbed the first at hand—of all the—"

This time he wrote:

Mr. J. Smith—Sir:—

You couldn't be so dumb as to make such a mistake as you did in sending me the hooks—they're about size 06, and I ordered size 6. I believe that you get a kick out of doing these asinine things. How the devil can I tie flies on size 06 hooks? It would take a feather duster to cover one hook.

When I write for size 6 hooks, I want size 6 hooks. I don't want shark hooks or safety pins or shingle nails. I want, an' I repeat it again, size 6 hooks. Rush them. If you cannot read this order intelligently, get your office boy to do it for you.

Yrs. in disgust,
DAVID WALLING.

However, this didn't end the J. Smith incident. The atmosphere was twice as indigo when Dave showed Heppler J. Smith's reply, which was:

"Dear Sir:

You'd be surprised how dumb I am. You'd be more surprised if you realized how dumb you are! I note what you say about tying a feather duster on the hooks. I imagine you do, with an idea of not hooking the fish but tickling them to death.

now. You said nothing about wanting hooks for tying flies.

You ordered size 06 hooks. I have your letter before me. We have special flat-shank hooks for that purpose. I am not in the guessing business but in the sporting goods business.

Here are size hooks in three styles. I give them to you. I feel that I ought to give you something because you have given me something—an acute pain in the neck.

Yours in a daze,
J. SMITH

Heppler floated when he read this. Dave was searching through his files for a copy of his order to J. Smith. It was not to be found.

"Just my luck. I remember now. I sent the order after my stenographer went home—wrote it myself and didn't make a carbon. But I know what I ordered. The damn crook." He has probably squeezed a cipher in before my figure 6 in my order to cover his stupidity."

Heppler nodded soothingly.

"Let me see your answer, Dave."

Pretty Girl

"There won't be any answer, any written answer. After we get back from our vacation I have to run down to New York and I'll drop in on Mr. J. Smith. I'll give him my answer. He may think that I'm dumb and tackle fish to death with a feather duster, but he will also think that I swing a pretty good left hook and a powerful right-hand jab."

They went on their vacation and they had only fair luck. The water was extremely low. There was no good pickerel fishing and the bass seemed to have given up the idea of feeding on anything, whether it was real food or artificial lure.

Then Dave heard that they were catching land-locked salmon up in China Lake. He and Heppler went up.

Everyone was using live minnows for bait. Dave tried them.

One man caught nine salmon that day. Dave first went out. He didn't get a strike and was furious.

The second day out he saw a girl land a salmon. The fish darted under his boat and he gently backed it away so the line wouldn't be fouled, for which the girl thanked him prettily.

She played it and landed it like a veteran.

Then she noticed him reel in and put on another minnow.

"Have you caught any?" she asked.

Dave admitted that he hadn't. He was thinking that she was the prettiest girl he had ever seen.

"Any strikes?" she asked.

"Not a strike, not a rise—I'm out of luck," Dave said.

"You kill your minnows putting them on—you should use a hook with a fastener and loop, which permits the minnow to live, at least until a salmon bites him—and gets caught. They won't bite at a flabby dead minnow—to fish with live bait the bait should be alive," she explained.

Dave rowed over and examined her hook and the way she baited it. She then gave him a couple of her looped hooks. He and Heppler tried them, and each of them landed a good sized salmon within half an hour.

For weeks after his return Dave could seem to talk of but two things—the beautiful unknown girl, who fished like a veteran, and what a beautiful sock in the jaw he was going to hand Mr. J. Smith when he went to New York.

Sees J. Smith

Dave finally did get to New York, and he first transacted his business, because he intended to keep his word, and sock Mr. J. Smith good and plenty, even if he were locked up for it.

In the office of the J. Smith sporting goods house Dave Walling saw a pretty girl at a desk, powdering her nose. To his surprise it was the clever salmon fisher at China Lake.

"I've been wanting to see you—I've been thinking about you. I want to take you out to dinner and talk about fishing and things. Will you go?"

"Perhaps."

"First I want to see your boss, this J. Smith—I want to see him long enough to give him a sweet sock in the jaw—it is a personal matter. May I see him?"

"I'll let you know. What name, please?"

"David Walling—don't let him get away, please."

"I'll go in and find out for you." She went into a private office, and after a few moments opened the door and beckoned. He went in and looked around.

"Where is he?" David demanded.

"I am J. Smith—Miss Jeanette Smith. My father, who was Joseph Smith, left me this shop," she explained.

"You. Why—er—why——"

"Here's your letter," she said.

He stared at it. Sure enough, in some silly manner he had really ordered size 06 hooks.

"I'm a dumb fool in everything, I guess, except in wanting to apologize and take you out to dinner."

He took her out.

This year Dave and his bride, who used to be Miss Jeanette Smith, or J. Smith on her sporting goods letter-head, went fishing as far north as Bras d'Or Lakes in Nova Scotia, on their honeymoon.

(Copyright, 1930, by Daily Mirror, Inc.)

BARNEY GOOGLE AND SPARK PLUG

He Isn't Caught Napping — By DeBeck

WHERE AM I?
WHAT'S HAPPENED?
THERE, THERE, MAN, DON'T GET YOU KEEP ALL WORKED UP. PUT YOUR HEAD BACK ON THE PILLOW. THERE'S A GENTLE MAN WAITING TO SEE YOU
?
CLUMP CLUMP CLUMP
MISTER GOOGLE, YOU MAY COME IN NOW AND SEE THE PATIENT — BUT ONLY FOR A MINUTE
GEE! THIS BOUQUET I HAIL TWO BITS FOR DON'T LOOK SO GOOD
THIS WAY, SIR
ER — JUST A MINUTE, SISTER —
OH OH!! I THOUGHT THIS BIRD WAS ASLEEP!!
?
SEPT 20

POLLY AND HER PALS

There's Dirt in That Remark — By Sterrett

AS TRUANT OFFICER FOR THIS DISTRICT IT IS MY DUTY TO INFORM MRS MEEK THAT SHE HAS A CHILD OF SCHOOL AGE
NOW'S YER OPPORTUNITY, OFFICER —
SAIL RIGHT UP TO HER AN' SPEAK YOUR PIECE!
GOOD MORNING MRS MEEK
AS TRUANT OFFICER FOR THIS DISTRICT, IT IS MY DUTY TO —
GERTRUDE DEAREST MOTHER FEELS A DRAUGHT!
SLAM!
CLIFF STERRETT 9-20

THE NEBBS

Dollars and Cents — By Carlson

THERE GOES MR NEBBS NEW CAR — ISN'T IT OUTRAGEOUS? I UNDERSTAND IT COST OVER $3000
IF ANYBODY CAN SHOW ME ANYTHING WORTH $3000 THAT DOESN'T DRAW INTEREST I'LL SHOW YOU A WEB-FOOTED CANARY BIRD
GAS
NOTIONS
9-20
WELL, I GUESS HE CAN AFFORD IT — HE MADE $300,000 IN STOCKS
HE ONLY MADE AROUND $250,000 — I DON'T CALL THAT NO BIG MONEY — I HAD THAT MUCH FIFTEEN YEARS AGO
GAS
NOTIONS
WELL NEBBS GOING TO ENJOY HIS — WHO YOU'RE SAVING YOURS FOR GOODNESS KNOWS — YOU'LL NEVER GET MARRIED AND YOU HATE YOUR RELATIVES — WHY DON'T YOU START SPENDING YOUR MONEY AND MAKE THEM MAD? — WHAT A LOT OF REJOICING THERE'LL BE AT YOUR FUNERAL
GA CARLSON

VANILLA AND THE VILLAINS

Culinary Art — By McClure

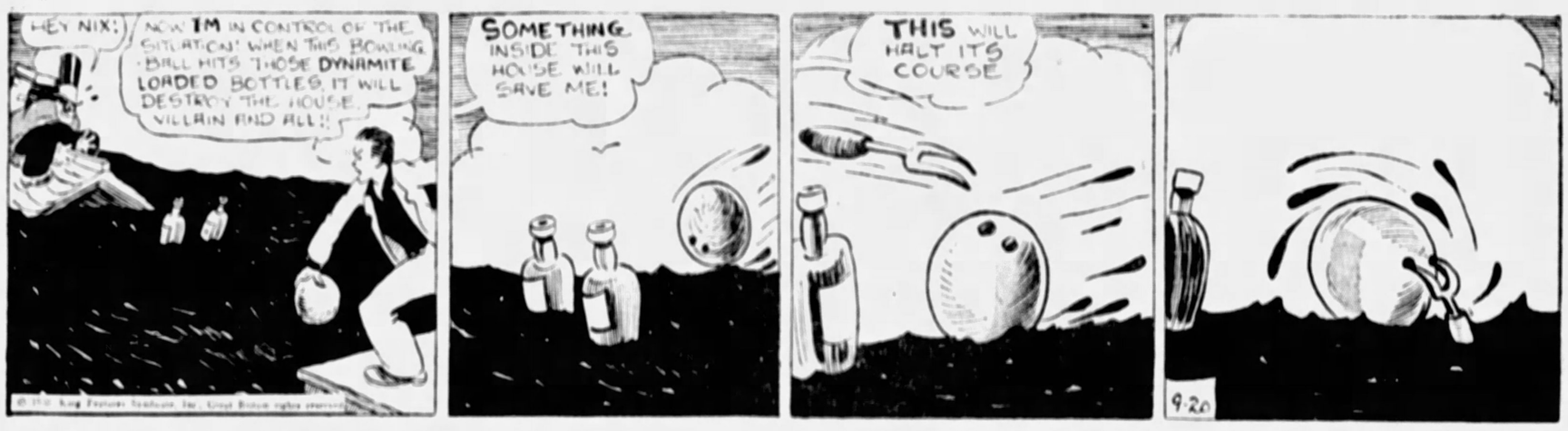
HEY NIX!
NOW I'M IN CONTROL OF THE SITUATION! WHEN THIS BOWLING BALL HITS THOSE DYNAMITE LOADED BOTTLES, IT WILL DESTROY THE HOUSE, VILLAIN AND ALL!!
SOMETHING INSIDE THIS HOUSE WILL SAVE ME!
THIS WILL HALT ITS COURSE
9-20

MICKEY MOUSE

A Scrambled Farewell — By Disney

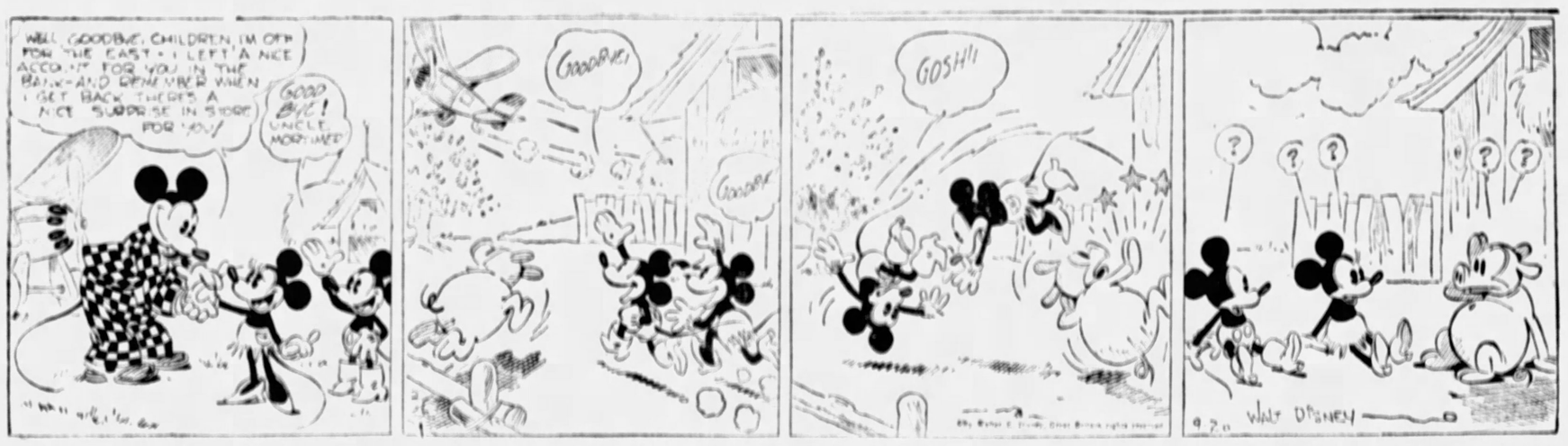
WELL GOODBYE, CHILDREN, I'M OFF FOR THE EAST — I LEFT A NICE ACCOUNT FOR YOU IN THE BANK—AND REMEMBER WHEN I GET BACK THERE'S A NICE SURPRISE IN STORE FOR YOU!
GOOD BYE! UNCLE MORTIMER
GOODBYE!
GOSH!!
WALT DISNEY

BLONDIE

In Case of Emergency — By Young

BLONDIE, THAT'S MINERVA VAN DIVOT — THE STEEL PLATE HEIRESS AND THE GIRL MY FOLKS WANT ME TO MARRY — FRANKLY, DO YOU THINK I'D BE HAPPY WITH HER?
IT'S UP TO YOU, DAGWOOD, TO DECIDE WHICH OF US YOU'D BE HAPPIEST WITH — IT'S PLAIN TO SEE MINERVA IS THE SOPHISTICATED, INTELLECTUAL SOCIETY TYPE ....
GEE, BLONDIE, I LIKE YOUR TYPE THE BEST
WELL, ME — GOODNESS — I'M JUST A LITTLE OLD FASHIONED HOME-BODY — I'D BE THE HAPPIEST WHEN I'D HAVE A BIG SPOON IN MY HAND STIRRING UP SOME 'GOODIE' FOR MY LITTLE HUNGRY HUBBY
NOW, DEAR, DEAR — MY WIFE WOULDN'T HAVE TO DO ANY COOKING — THERE WILL BE A BIG STAFF OF TRAINED SERVANTS TO DO ALL THE HOUSEWORK
— BUT THERE'LL BE TIMES WHEN YOU'LL WANT TO GO CAMPING
CHIC YOUNG

BRINGING UP FATHER

A Social Error

By McManus

OH DEAR I NEVER THOUGHT THE COUNT WAS A MAN OF THAT TYPE
?
BOO-HOO! AND I THOUGHT COUNT DE HAZARDS WAS ALL THAT A GENTLEMAN SHOULD BE
!
AH MR. JIGGS' IS WHAT THEY ARE SAYING ABOUT COUNT DE HAZARDS TRUE?
I DON'T KNOW WHAT THEY'RE ALL RAVIN' ABOUT WHAT DID HE DO?
DO YOU MEAN TO TELL ME YOU HAVEN'T HEARD THAT COUNT DE HAZARDS WAS CAUGHT CHEATING ON A MINIATURE GOLF COURSE?
BAH! IS THAT WHAT ALL THIS NOISE IS ABOUT?
9-20

TILLIE THE TOILER

Mac Changes His Mind

By Westover

ELLA CINDERS

Art Suffers a Jolt

By Plumb and Conselman

Ella has sold Palette's painting and has secured a contract for him. He should reward her handsomely
I-I SOLD YOUR P-PAINTING—I'LL TELL YOU MORE WHEN I GET MY BREATH! I'VE JUST COME UP FIVE FLIGHTS OF STAIRS—AND EACH FLIGHT WAS NON-STOP AND NON-REFUELING!
DID YOU SELL IT TO SOME COLLECTOR, OR TO AN ART GALLERY?
NEITHER! I SOLD IT TO THE BROWN ADVERTISING AGENCY AND THEY'RE GOING TO PLASTER COPIES OF IT ALL OVER TOWN! BOY, YOU'RE MADE!
OH, TO THINK THAT I, WHO HAVE DILIGENTLY SUFFERED FOR MY ART SHOULD COME TO THIS! TO THINK THAT MY WORK SHOULD SUFFER THE STIGMA OF BASE COMMERCIALISM! OH—WHAT HAVE YOU DONE!
I'LL HAVE MY REVENGE FOR THIS INJUSTICE—YOU WAIT!
WHY, YOU UNGRATEFUL BOHUNK, AND OTHER THINGS! HERE I GIVE YOU YOUR FIRST BREAK AND THAT'S YOUR THANKS! DON'T FORGET THIS, FUNNY FACE—YOU HAVEN'T HAD A SQUARE MEAL SINCE TOMATOES FIRST CAME IN ROUND CANS!
What is Palette going to do to Ella! Just wait!

THE BUNGLE FAMILY

The Wonder Grows

By Tuthill

WERE YOU LOOKING FOR ME, PEGGY? I'VE BEEN NEXTDOOR LISTENING TO THAT WOMAN SIMPLY RAVE ABOUT THOSE LOVELY BIG CARS MR. EL DORADO OWNS. THE WHOLE NEIGHBORHOOD IS JUST POP-EYED WITH EXCITEMENT.
I KNOW. THE WOMAN UPSTAIRS TRIED TO STOP ME IN THE HALL THIS MORNING. SUCH NERVE.
WELL PEGGY, IT'S NOT EXACTLY A CRIME FOR PEOPLE TO BE INTERESTED IN AN AFFAIR LIKE THIS. MY STARS, IT ISN'T EVERY GIRL WHO HAS AN IMPORTANT MAN—A MILLIONAIRE WITH A YACHT AND LOTS OF THINGS LIKE THAT—CALLING ON HER. NO SIR-EE!
NEIGHBORS ARE—OH JUST RUBBERNECKS.
THEY'RE ENVIOUS, TOO. FROM LITTLE THINGS THAT WOMAN NEXTDOOR SAID I KNOW SHE JUST CAN'T UNDERSTAND WHY HER DISH-FACED DAUGHTER, WHO'S NAME IS IN THE SOCIETY COLUMN SO MUCH, IS SO WRAPPED UP IN THAT YOUNG MAN WITH THE RUSTY FLIVVER.
I NEVER CARED MUCH FOR THAT WOMAN NEXTDOOR.
YESTERDAY WHEN I WENT OUT WITH MR. EL DORADO SHE OPENED HER DOOR AND STOOD LOOKING AT US.
IT CERTAINLY DID ME GOOD TO SEE WHAT AN IMPRESSION THE NAME EL DORADO MADE ON HER. SHE JUST LOOKED AT ME WITH HER MOUTH WIDE OPEN. IT'S WONDERFUL TO HAVE A NAME LIKE THAT. YOU JUST SAY EL DORADO AND THE OTHER PERSON IS ALL EARS. YES SIR, IT'S WONDERFUL.

THIMBLE THEATER

The Black Sheep

By Segar

I'LL BET SNORK WILL BE SORE WHEN HE FINDS OUT THAT WE TOLD DOC WATTLEY ALL ABOUT HIM
I AIN'T WORRYIN' ABOUT SNORK—IF I SEES 'IM AGAIN I'LL LAY 'IM AMONG THE SWEE' PEAS PERNAMENT
HE SURE HATES YOU
AH—MY DEAR UNCLE—HOW ARE YOU?
BY THE WAY, UNCLE, HOW ABOUT LENDING ME A MILLION DOLLARS TILL NEXT SATURDAY?
SEE HERE, JACK SNORK, YOU'RE MY NEPHEW—BUT YOU'LL GET NONE OF MY MONEY—CASTOR OYL AND POPEYE THE SAILOR TOLD ME ALL ABOUT YOU
THEY LIED UNCLE—LIED! I AM A FINE UPRIGHT GENTLEMAN—I SWEAR IT!!
GET OUT!!!

JUST KIDS

That Disappointing Relative

By Carter

DAN KELLY CAME AROUND THE CORNER IN HIS CAR AND TRYING NOT TO HIT A LITTLE DOG THAT RAN OUT IN THE STREET HE CRASHED INTO MYRON MORDAUNT'S BIG CAR—WELL-WELL!
IN AVOIDING A DOG I SMASHED UP ONE OF YOUR FENDERS PRETTY BADLY AND I'D LIKE TO SETTLE FOR IT
SUPPOSE I SEND YOU THE BILL WHEN I GET IT?
O.K.—SEND ME THE BILL—I'M SORRY IT HAPPENED—MORDAUNT
DON'T WORRY ABOUT IT, KELLY—A CAR IS A SMALL THING IN MY LIFE
GOSH—COUSIN DAN—I JES' HEARD YOU OFFER TO PAY MISTER MORDAUNT FOR HIS FENDER! —DIDN'T YOU RUN INTO HIS CAR ON PURPOSE?
OF COURSE, I DIDN'T MEAN TO RUN INTO HIS CAR—MUSH
I MIGHT AS WELL TELL YUH—COUSIN DAN—YOU AIN'T THE MAN I THOUGHT YOU WAS!

COOK-COOS by Ted Cook

(Copyright, 1930.)

Weekly Interview Solves Machine Age Riddle!

In his weekly interview with the Press, Congressman Frisby yesterday raised a baffling question, and then quick as a flash, supplied the answer. The interview follows—

WASHINGTON MONUMENT — Well, here I am again, friends. I have glanced at the papers, and note that the Florida Times-Union quotes the Knoxville Journal as saying that the St. Louis Times declares that the National Safety Council will junk 40,000 antiquated cars this year. The question arises, have we adequate dumping grounds? Will there be undue congestion? My survey tells me that—unless the old cars can be condensed, a serious condition will arise. I have worked out a solution, however. If the unemployed would drive these cars into each other, pair by pair, each car would be telescoped and take up much less room. As an additional benefit to the economic situation, many of the unemployed would get free board and room in hospitals. Some will say, "But Mr. Frisby! Many of the cars are too old to run!" Yes, but I have worked that out. If a car does not choose to run it can be thrown out of gear and rolled down hill, and it would be a simple matter for me to get an option on a bit of landscape where two hills run into the same low place, and the cars left where they collide, and the hills could be cut down to fill over the junk heap with suitable paving, thereby leveling the highway at that point.

Yours,
Horace Walpole Frisby.

* * *

According to Amos W. W. Woodcock, prohibition agents will hereafter be trained to act like gentlemen.

Which is all very well, of course. But any gentlemen we may have left in the country will have to find something else to act like.

* * *

"I don't know how the miniature golf industry has developed," says Genevieve, the kitchen cynic, "but the customers seem to be still in their infancy."

* * *

BULLETIN.
(News Item.)

"Warner Brothers have taken out a $300,000 insurance policy as protection for their theaters as the result of a case where a patron is said to have died as a result of laughing at a motion picture.

* * *

It would be interesting to know just what picture it was.

"Some candidates," says the Rt. Rev. Wiley, "are so snobbish they refuse to recognize an issue less than fifty years old."

* * *

MODERN INDUSTRY DEPT.

Also, there's the noble mission
Of the verbal cosmetician
Who, with lots of tact and grace,
Invades the news
With rosy views
So we can look facts in the face.

* * *

FAMOUS LAST WORDS
Everything would be so much easier, darling, if married life was only as simple as married women.

* * *

The committee is not interested in that side of the question.

Today's Crossword Puzzle

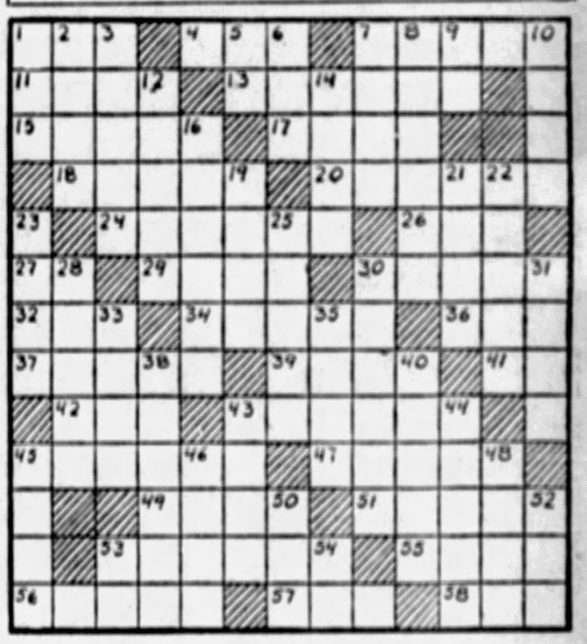

HORIZONTAL
1—A bright color
4—Birth
7—Shy
11—Above
13—Order back
15—Measure by minutes
17—To come ashore
18—Musical instruments
20—A line indicating a condition of equal atmospheric pressure
24—A ray
26—Aged
27—Like
29—Estimate
30—Grill
32—Male
34—Outer integument of a seed
36—Insect
37—Dish
39—Domestic animals
41—We
42—An ignorant person
43—A girl's name
45—Chinese gong
47—One who catches eels
49—Fresh water porpoise
51—Steel chests
53—Surround with lace
55—Gather in a pile
56—Currency
57—A Jewish high priest
58—Royal medical assn. (abbr.)

VERTICAL
1—Corrode
2—Morally bad
3—Hesitate
5—Suffix to form nouns
6—Elongated fish
7—Converts skin into leather
8—Being within doors
9—Maryland (abbr.)
10—Beloved
12—Lay tar over again
14—Post a letter
16—Sober
19—Plot
21—Blur
22—Farewell
23—A light
25—Armed galleys of the old Northmen
28—Seasoned too much
30—Laves
31—Smaller
33—Distrain
35—Lock of hair
38—Heavy twilled silk dress fabric
40—Amen or God
43—Pen name of Charles Lamb
44—Assigns over for consideration
45—One of the bivalve mollusks
46—One
48—20 quires
50—One spot
52—A watering place
53—Printer measure
54—God as the all powerful

Herewith is the solution to yesterday's puzzle.

U	R	A	L		P	O	E		G	R	A	Y
S	A	T	E		A	N	N		L	E	S	S
E	R	O	S		G	E	T		E	A	S	E
S	E	N	A	T	E		R	E	A	D	E	R
		E	G	G		H	E	R	M	E	S	
M	O	R	E		W	E	A	R	S		S	E
I	N	S		C	E	L	T	S		S	O	L
D	O		H	A	L	L	S		S	A	R	I
		N	I	E	L	L	O		P	E	R	
A	D	D	A	M	S		S	I	N	G	E	R
P	A	I	R		I	T	O		N	E	R	O
E	G	O	S		T	A	B		A	N	N	O
D	A	T	E		E	N	S		S	T	E	M

(Copyright, 1930, King Features Syndicate, Inc.)

WHY PITTSBURGH IS GREAT
Can Handle More Tonnage Than Any Other Railroad Center

Pittsburgh Sun-Telegraph

SATURDAY, SEPTEMBER 20, 1930

Established 1927, by Pitt Publishing Co., Pittsburgh, Pa. President, William Randolph Hearst; Vice-President and Publisher, H. M. Bitner; Secretary-Treasurer, A. W. Clark; Associate Editor, C. W. Danziger; Managing Editor, Dwight Fee; Business Manager, J. A. Grant. Entered as second class matter at the postoffice at Pittsburgh, Pa.

National advertising representatives, Paul Block, Inc., 247 Park avenue, New York; Palmolive Bldg., Chicago; General Motors Bldg., Detroit; Little Bldg., Boston; Guardian Trust Bldg., Philadelphia; 550 Russ Bldg., San Francisco.

The Associated Press is exclusively entitled to the use for re-publication of all news credited to it or not otherwise credited in this paper and also the local news published. All rights of re-publication of special dispatches herein are also reserved.

BE A PITTSBURGH BOOSTER
To Your Friends in Other Cities

...peal, Not Modification, Of Blue Law Wanted Here

Chamber of Commerce Faintly Echoes Popular Demand—Other Local Topics Discussed Briefly.

The Chamber of Commerce resolution in favor of modification of the Blue Law of 1794 would have been more impressive if it had been adopted at a time when the Chamber was in position to assume leadership in this important movement. As it is, the Chamber is merely echoing, faintly and belatedly, the demand of the public, manifested months ago, in no unmistakable terms, in the action of City Council and in other ways.

The Sun-Telegraph's postcard poll of the voters of Allegheny County brought out that popular sentiment would not be content with modification of the Blue Law, but demanded its repeal. Of course half a loaf is better than no bread. But the sensible procedure would be to base the regulation of Sunday activities on conditions obtaining today, and leave nothing in the statutes that was predicated on the situation that prevailed in 1794. To do a good job, in fine, the wise course would be to repeal the ancient law, and build anew from the bottom up.

The conservative Chamber of Commerce, still fearful of bogies that have been shown to have no existence by states entirely untrammeled by sabbatarian restrictions, carefully stipulates that no outright repeal of the Blue Law is advocated. But let it be given credit for going as far as it does. Its action is important chiefly as showing how tremendous must be the pressure of public opinion for a change in the Sabbath laws when this cautious body swings into line.

*Undoubtedly County Commissioner C. C. Mc-*Govern is badly mistaken in charging that Francis S. Guthrie's suit to nullify the county's contract for the purchase of voting machines from the Poole Engineering and Machine Company is part of a conspiracy of gang politicians to deny voters the use of machines. Guthrie's record precludes the possibility of conceiving of him as a gang politician or as the tool of gang politicians. There is no reason to doubt that the suit was brought in good faith because of doubt of the Poole machine's reliability and also because of the questionable circumstances surrounding the awarding of the contract.

But Commissioner McGovern can hardly be blamed for being suspicious. The long and unwarranted delay of Chairman Joseph G. Armstrong in acting on the voting machine matter after the voters had repeatedly shown they wanted the machines, and the slipshod manner in which the contract was prepared, are calculated to make one skeptical as to Armstrong's or the organization's desire to have the machines installed.

*Again, in East End Police Court yesterday, Mag-*istrate Charles Papale fined several men accused of operating a "numbers" lottery, instead of holding them for the grand jury, as the law requires. The attention of District Attorney Andrew T. Park is again invited to this usurpation of authority by the magistrate, usurpation which has been declared by Pennsylvania jurists to constitute malfeasance. District Attorney Park's attention is also invited to the charge made in connection with the case that the only lottery agents arrested are those who fail to pay for protection.

Magistrate Leo Rothenberg showed good sense in dealing leniently with the Communists who, at an unauthorized street meeting, protested against the $7.50-a-plate dinner recently given in honor of Mayor Charles H. Kline. Rothenberg's clemency deprives the men of the crown of martyrdom which the Communists prize so highly, deprives them of the advertising they get through being committed to jail.

...the improvement of the Ohio River by the ...vernment was a job well done is indicated by dis...ling of the demand of St. Louis business men for improvement of the Mississippi. The drought has lowered the level of the water to such an extent that barges loaded to a draft of as much as 7½ feet are not getting through between St. Louis and New Orleans. The situation is reminiscent of what used to occur in the Ohio before the system of locks and dams was completed. Thanks to the nine-foot stage no difficulty is now being experienced.

Cambridge Springs is suffering from a plague of blackbirds, and there is a suspicion that they may be starlings, a bird imported from Europe not so many years ago and now very abundant in some of the Eastern cities. If they are starlings, they will not easily be dispersed. In Washington, D. C., starlings have become a pest. The government has given much attention to the question of eradicating them. It is a curious thing that so many creatures, not offensive in their native countries, become a nuisance when introduced into the United States.

Pennsylvania's industries had 25 per cent fewer accidents in August than in August of last year. While reports from manufacturing establishments show 13.6 less employment in August, 1930, than in August, 1929 the decrease in accidents is not wholly attributable to that, but is probably due in part to the campaign that has been under way for industrial safety. This is encouraging for the Safety Congress that is to be held in Pittsburgh the week of September 29.

We Wish He Had Won

We Could Have Regained Trophy at Our Leisure.

Forty-eight states, EVERY ONE of them, would have liked to see Sir Thomas Lipton win what may be his last race for the cup.

To see anything American beaten would never be a pleasure, but we all should have enjoyed seeing the fine old Irishman take the cup back with him.

At our leisure, we could have gone over to bring it back, or, what would have done just as well, we could have left it there.

The steamship made the yacht race UNIMPORTANT.

The airplane makes it, except for national pride, RIDICULOUS.

Winning all four races in succession proves what seems rather strange, that while the British build 10 tons of shipping to our one, we, apparently, let it be said modestly, can beat them in quality, speed and other things, when we feel like it.

The Golfer's Curfew -:- -:- By T. E. Powers

(Copyright, 1930.)

"Bugs" Baer Says:

Ladies Drink a Toast

Some estimable ladies in the nation's capital have authored a book of punchless punches. It is a non-alcoholic catalog of denatured hospitality and a glossary of tepid information.

The sweet people throw a lot of week-end parties down in the District of Columbia and the punchbowl has always been the registration booth for doubtful votes.

And some folks take the Eighteenth Codicil so seriously they think that lubrication means non-freezing oil.

Eyes are brighter, tongues are looser and conversation sparkles when the mule's hoof of hospitality is tickled with the feather of conviviality. We have attended many fashionable soirees in the East and the evening doesn't start until the host goes West.

But prohibition agents have a subtle manner of crashing the front doors with axes, searching the guests for contraband of thirst and taking nose dives into the punchbowl.

A ride in the municipal limousine is delightful but not dignified. And when the judge says "Ten days," he isn't inviting you to his country home.

So the ladies of Washington are taking time by the tonsils. The old punchbowl will still occupy the spot of honor in the parlor, but its contents will be as soothing as eye lotion and as harmless as a minority report.

You could put a lamp wick in the old-time punch and light it. It would burn fiercely for days guiding the storm-tossed mariner to a bigger and better storm. There was a three-alarm fire in every ladle. One drink and the guests would take off their shoes and scratch the furniture like kittens.

Which is all very lovely, but it is not international diplomacy. We concede that the average deadly Washington dinner requires artificial power like an Eskimo needs mittens.

But the motor of state must stick to the straight and narrow boulevard, especially when the back-seat driver is in front. So no matter what the men think there is going to be no tangle-foot dished up in Washington this season.

We did not dip very deeply into the encyclopedia of vapory nourishment, but all the recipes we read called for torrents of water, a dash of mucilage and sliced bananas soaked in gravy.

Which isn't liquor and isn't soup. Nobody will know whether to inhale it or dip their bread in it. But it will serve its purpose of breaking up the party very early and the hostess can take off her silver slippers and ease her corns.

(Copyright, 1930.)

Isn't It So?

In these days when a young man kisses and tells, the girl somehow or other seems to figure out that it's good advertising.

Perseverance, winning in the long run, sometimes wins a lot of things that aren't worth the effort.

CYRUS HALL McCORMICK

By Archibald Henderson

It has been said that, the stroke of an ironical fate decreed that the invention of a Northerner, Eli Whitney, made inevitable the Civil War, and the invention of a Southerner, Cyrus McCormick, made inevitable the ending of that war in favor of the North.

McCormick was something more than a mere inventor, for inventors are notoriously impractical in business. McCormick was a business genius, a crusader for his own rights and a high-powered organizer of his own interests.

McCormick's father was obsessed with the idea of inventing a reaper. His young son, Cy, followed the progress of his father's invention without interest. When the extraordinary contraption was given a trial, it proved a humiliating failure.

Robert McCormick lived to see the day when a reaper, invented by Cyrus along entirely different lines, won a complete success. He had the grace and the greatness to say: "I am proud to have a son who can do what I failed to do."

The first reaper, which at a public exhibition cut six acres of oats in an afternoon, dates from 1831. Although McCormick had introduced seven principles, all of which are an indispensable part of every reaper constructed today, improvements of great value were subsequently to be made.

McCormick was an extraordinarily ingenious mechanic. The original machine, which he invented, is essentially the one we have today. A farm hand had to walk inside the platform and rake off upon the ground the grain cut by the sliding blade of the reaper. Human harvesters, who followed the reaper, gathered up the bundles and tied a few strips of grain around them, making a sheaf.

This was not a satisfactory solution of the problem. The work for the binders was exceedingly wearying. In 1858, the March brothers solved the problem in a particular way. Two men stood on a footboard fixed to the machine. They seized the grain as it fell upon the platform, bound it into sheaves, and threw it out upon the field. But it was onerous, sweat-producing labor for the binders, who had to work very fast to keep up with the machine's product.

In 1874, this difficulty was surmounted by one Charles B. Withington, of Jonesville, Wis. He invented a mechanism composed of two steel arms which seized the grain, twisted a wire around it, cut the wire and tossed the completed sheaf to earth. The work of the reaper was now wholly done by the reaper—a man or woman merely was required to drive the two horses and perform mechanical operations.

Yet all was not yet well with the reaper. It was alleged by complaining farmers that bits of wire got into the straw and were swallowed by the cattle. Bits of metal even got into the wheat itself and actually set some mills on fire by giving out sparks in grinding.

Binders, which used twine instead of wire, were almost simultaneously invented by John E. Appleby and Marquis L. Gonham. By 1880 the self-binding reaper was complete. William H. Seward said that the harvesting machine "pushed the frontier westward at the rate of 30 miles a year. The great International Harvester Company produced hundreds of thousands of harvesters annually. McCormick's invention freed the world from constant anxiety about its food supply.

(Copyright, 1930, International Feature Service, Inc.)

LISTEN, WORLD

By Elsie Robinson

Out from the past comes this story:

There was a man called Jacob. And there was fear in the heart of Jacob because God had commanded him to take a most difficult journey. Death might be at the end of that journey—death for Jacob, his two wives, his eleven sons and wreckage and theft of all his possessions. Yet Jacob, because God commanded, went forward . . . but with fear in his heart.

That night, while his wives and his children and his servants slept within their tents . . . while his great droves of cattle and camels milled and lowed about the camp fires . . . Jacob walked apart by himself under the stars, alone with his doubt and fear. Then suddenly there was a Presence beside him, clutching him, and Jacob wrestled with the Presence as with a man.

All night he wrestled in loneliness and agony. At first he was afraid. Then, though he was in great pain, he grew stubborn. For Jacob was a fighting man. All his life the odds had been against him, but all his life he had been able to wring a profit from those odds. And now, though he could not understand the meaning of this strange, dark combat, he was determined that it should not conquer him.

So through the endless, dark hours they wrestled. The pain of that terrible struggle drained Jacob's strength and crippled him, but still he hung on to his mysterious adversary.

Then toward dawn, the Presence cried—"Let me go, for the day breaketh!"

But Jacob answered: "I will not let thee go unless thou bless me!"

So the Presence—who was really God, come to test Jacob's strength — blessed Jacob and promised him great power. Then the Presence departed and Jacob went on to victory. He had won his long, dark struggle. He had come from it with a crippled thigh, but that did not matter, for the fear was eased from his heart. He was at peace.

An old, old story, and no one knows when it first was told or why. But, whatever its source, that story is true. It is true of every human being. It is true of you.

You too—if you are worthy of the name of man—must go as life commands and take the chances of the trail. And some of those chances will be very grim. Dark hours will come, as they came to Jacob. You will know loneliness and loss and fear and shame and despair. And these conditions will not be mere names. They will grip you, as with cruel hands. They will drain your strength and cripple you. You will wrestle with them through black nights.

But if you have courage you will come through any experience which life may offer, with a profit. You will wring a blessing, even out of bitter tears and agony. No matter how dark the night, you will fight it through till dawn.

For the dawn will surely come if you will fight long enough. And when it comes, you may be crippled and spent. There may be scars upon you which will never heal. But the fear will have gone from your heart! And you will be headed toward victory.

(Copyright, 1930, King Features Syd., Inc.)

Worst Story I Have Heard Today

By WILL ROGERS.

If you got to teach a kid to be polite at the table, you are in for a tough time. The kid is almost sure to be happier if he ain't so polite, and he don't mind letting you know it either.

Now, Adolph was eating with company, and the company was the preacher, and there was all the rest of the family, too, and some ladies of the Aid Society. Well, Adolph had been told he gotta keep still and not talk unless somebody asked him a question.

So Adolph kept acting awful excited during part of the meal, and nearly choked twice, and finally his mother says, "Well, what is it, Adolph?"

"Oh, it's too late now," he says, "but I sure wanted you to ask me a question a minute ago. There was a big bug on the Reverend's lettuce, but he ate it all up now!"

The Rhyming Optimist

By ALINE MICHAELIS.

An Island of the Hebrides

There lies an island I know well
Where any man with truth could dwell.
An island of the Hebrides
Swept ever by encircling seas,
Where overhead the fierce gulls cry
And Sullen cloud wracks scurry by
The granite hills of Mull are near
And Staffa shows on evenings clear
Like some blue cloud against the light
While sunset's tapestries are bright;
Though rough the sea and shrill the wind,
Here any man release could find.
Here one could see with clearest eyes,
And here his noblest task devise;
Eternal justice would be plain
In this remote, unvexed domain,
This island of the Hebrides,
Serene amid the storm-tossed seas.

THE SCIENCE OF LIFE

By H. G. WELLS
In Collaboration With
Prof. Julian Huxley and George P. Wells.

V—Isolation as a Species Maker.
(Continued from Yesterday.)

To achieve that, stringent selections seems to be necessary.

But sharply distinct types may also come into existence by another method of isolation. If a species with many local varieties inhabited a large area, and then some change of conditions killed off the inhabitants of the central belt, the two end groups would be separate with their difference ready-made.

The shallow water octopus, O. apollyon, was first described from the western coast of America. On the opposite side of the Pacific, off China, another form was found, differing markedly from the first in the size and shape of the peculiar arm by means of which the male transfers sperm to the female, and also in proportion and color.

H. G. Wells

It was naturally assumed to be a distinct species and called Octopus hongkongensis.

Later, however, it turned out that these two types formed only the two ends of a continuous chain of forms which extended from China round the northern Pacific, across by the Aleutian Islands, and down to California.

The two ends of the chain are very distinct, but all kinds of intermediates occur in the northern Pacific zone. If the chain were broken, as it might be for instance by the deepening of the sea between America and Asia, there would exist two distinct types with an unbridged gap between them.

CHAPTER VIII.

Sec. 6. Crossing May Produce New Species.

New types can come into being through crossing. In the most striking examples the cross at once gives what must be called a definite new species.

For instance, when the two kinds of poppies, Papaver nudicaule and P. striaot-carpum, were crossed, the offspring were quite distinct from either parent, were fully fertile and bred true.

It is as if the cross between horse and ass were to give us, not a sterile hybrid, but mules that were fertile and could perpetuate their kind indefinitely.

This was possible owing to their chromosome behavior. Poppy chromosomes go in sets of seven. One of the parents had two such sets, the other ten; their gametes therefore had one and five sets, respectively.

Fertilization gave six sets, or forty-two chromosomes. At reduction the six sets paired up, three against three, and all the pollen-grains and eggs had three sets; thus a true breeding new type was made with six sets or forty-two as its ordinary chromosome number.

In other cases the cross gives a type in which chromosome sets do not find themselves able to pair up in this tidy way. It is therefore usually sterile; but in some specimens a doubling of the whole chromosome number occurs (usually by the division of the chromosomes without division of the cell); chromosome pairing can then occur, and so the new type become fertile.

This is known among Primulas, for instance, and in Evening Primroses; and sometimes the new type is relatively infertile with the old. Here again something like a species is generated all at one bound.

There are still other ways in which new types can be created by crossing. Two distinct species may have the same chromosome number, and also be fertile when crossed. Mendel's two laws will then see to it that a great number of new types appear by recombination.

Professor Baur, of Berlin, for instance, crossed the garden Snapdragon (Antirrhinum majus) with a wild species, A. molle. The first hybrid generation was, as we should expect on Mendelian grounds, uniform. It was also fertile, and in later generations produced a host of new types by segregation.

Of some ten thousand plants raised there were not two exactly alike. This is precisely what was to be expected if the differences between the two species depended on a fair number of Mendelian gene-differences, probably between fifteen and twenty.

(Copyright, 1930, H. G. Wells, Julian Huxley, George Philip Wells.)

(Continued Monday.)

NEW YORK DAY BY DAY

By O. O. McIntyre

NEW YORK, Sept. 20.—I am spoofed so frequently about sartorial getups I am almost afraid to go out any more. And you have no idea how I am being missed. Ask anybody. In my neighborhood as I pass dogs bark, children shyly nudge and whisper: "Old Odd, the Recluse!"

There are times when I just throw myself down on the sofa and decide to get away from it all. Perhaps join a nature cult and gambol about the greensward tra, la, leaping for butter cups like those esthetic gazelles who die at the end of the dance.

With my neck I'd probably be shot for a giraffe. But even that is better than this constant barrage of hoofs. Whenever I blossom out in a new suit Roy Howard or some other smart alec gushes they have admired the pattern since they first saw it blanketing the Derby winner at Louisville.

You'd think because I wear white linen spats I run around filching pennies from blind men's cups or hunting up sleeping babies to smack. And the next guy that glances at my spats, sidles up and whispers: "Mister, your B. V. D.'s slipped down!" is going to get a paste in the eye.

I've never been able to understand why a man has to be in the movies or on the stage to wear short white golf pants and lead a police dog. And if a few New York bankers had gone in more for red ties and fancy vests and less in exploiting doubtful stocks many would be better off.

I was born with a love for the bizarre. At the age of 3, so I am told, I was seen constantly toddling about the front yard with a flaming red and orange stripped mug which wasn't for shaving. And at 7 I used to cry, like a little sissie, to wear a big pink bow tie.

Starting from there, the ensuing results have been horrible. When I came home from college—The Elite College of Penmanship and Bookkeeping—the first time and walked over Court street, a horse bolted from in front of Henry Bell's saddlery and ran clear to the Chickamauga Bridge. I was that much of a fright.

* * *

I shall always remember that costume. Who could forget it? The pattern suggested a Navajo rug on a cocaine jag. Pants ballooned at the hips like those Silvers wore in his pantomime baseball act and were skin tight at the ankles. The short coat struck me where my suspenders crossed. Shoes were low cuts of bright yellow and mountainous toed with black buttons. The cap was collegiate, black and white checkered, and stuck like a postage stamp on one of those revolving globes of the world. A blue and white shirt with green hook-on tie completed the ensemble. There never was—nor ever will be—anything like it, thank God.

* * *

I have never aspired to be a Brummell nor am I a Narcissus purling puns and fitting before hall mirrors for a peek at myself. I consider myself less than nothing whatever to look at. So if I choose to floss myself up like a human spectrum it's no one's business so long as I pay my bills promptly. (Note to tailor: All columnists kid this way!).

* * *

Just a year ago in passing through Chicago in a gray and green striped suit with a wet grass green shirt for a becoming blend, a local paragrapher hooted: "O. O. McIntyre was here yesterday in deep mourning." Cracks like that shouldn't be put out about people trying so hard to make a living.

* * *

It is getting so when I am announced at dinner parties everybody begins to laugh before they even see me.

* * *

As a matter of fact there is a three-quarters view of me that isn't half bad. But who wants to go twisting around showing off three-quarter views? When they invite me to dinner they have to take me at face value—ears and all and like it. Also I have kept a room full of people laughing—and not at my clothes—all evening. Of course everybody was pickled, but no matter.

* * *

Certain meanies have sneered I write about hose, pajamas and ties hoping manufacturers will send free samples. Nonsense! I certainly don't want them sending gifts to me at 290 Park avenue, Apartment 6-D—Delivery Entrance on 49th street.

(Copyright, 1930, McNaught Synd., Inc.)

ONCE OVERS

By J. J. Mundy

Most of the ills of this world are imaginary.

Often they are mere reflections with no more substance than the crimson you see on the windows facing a brilliant sunset.

They flame and glow and dart fire, but when you get near you can see for yourself that there was nothing to it but reflected light.

Doesn't that teach you a lesson?

How many of the things that are most dreaded ever come to pass?

Not very many.

The shadow of an object can look very black and ugly, but it is merely a ghost of the thing it represents.

Always larger and more menacing, it sometimes obscures the reality.

Don't be easily scared.

There is always a way out.

Shrink away from it and it looms larger and more frightful.

Go for it—plunge ahead with the intention of conquering and see how difficulties flee and fade.

Don't think failure.

Believe that things will come out right and work hard to that end and don't be misled by nonexistent evils.

(Copyright, 1930, International Feature Service, Inc.)

Text For Today Wherewithal shall a young man cleanse his way? by taking heed thereto according to thy word.—Psalms, cxix:9.

(The text for today is suggested by the Rev. Claud Studebaker, pastor, First Brethren Church, East End.)